Subscribers!

If you do not receive your Morning World by 7:00 a. m. telephone 5161 - 5162 - 5164 - 5167 - or 5169 before 10 a. m., and your copy will be delivered to you by a special delivery service. The earlier you call, the better we can serve you. Thanks!

Monroe Morning World

The Weather

LOUISIANA: Mostly cloudy and a little warmer with occasional rain Sunday. Monday partly cloudy and warm. Scattered showers in north and west portions. Moderate to fresh east to southeast winds on the coast becoming fresh to locally strong southeast Monday.

MONROE: Max: 50.5 Min: 39.4.

VOL. 23.—No. 115 | *Full Associated Press Leased Wires* | MONROE, LOUISIANA, SUNDAY, MARCH 2, 1952 | FORTY PAGES | TEN CENTS

Chinese Riot At Hong Kong Injures Two U. S. Officials

Communist-Inspired Mob Mauls Foreigners, Burns Police Cars, British Trucks; Officer Says Demonstration Was Planned

HONG KONG, Sunday, March 2 (AP)— Communist-instigated Chinese demonstrators mauled foreigners and burned police cars and British Army trucks Saturday in a 40-minute riot that left at least 14 injured, including two American government officials, in this crown colony on the doorstep of Red China.

Violence broke out in Kowloon, mainland section of the colony near the boundary of Red China, when the government banned the entrance of a Red delegation from Canton, bent on a propaganda "comfort" mission.

A government spokesman termed the riot "definitely Communist-inspired," while a senior police officer called it "certainly premeditated."

Police estimated the milling crowd, including thousands of Saturday afternoon strollers who were swept into the mob, numbered 10,000 to 20,000.

Police and firemen dispersed the rioters with tear bombs after an army truck, police car and motorcycle were burned, numerous store windows and windshields smashed and a gas tank exploded.

The injured Americans are U. S. Vice Consul Robert Ballantyne of Tulsa, Okla., and Jack Watts Leach of Oklahoma City, Okla., U. S. Information Service information officer.

The two had been walking through Kowloon taking pictures when the mob stoned them and snatched their cameras.

Ballantyne was cut in the forehead by a rock. One stitch at a hospital closed the wound.

Leach was not seriously injured.

Early reports estimated three European police inspectors were hurt in the rough and tumble. One police inspector was detained in the hospital because of minor injuries. The others were released after first-aid treatment.

STARTS UPROAR

Owen Lattimore (above), a professor at Johns Hopkins university, sets off an uproar in a Senate internal security subcommittee hearing in Washington, as he refers to Sen. Knowland (R-Calif) as a member of the "China Lobby" and says Knowland has been called "The Senator from Formosa." His remarks were termed "uncalled for, unbecoming and belittling." (AP Wirephoto)

HOTEL BURNS WITH MILLION DOLLAR LOSS

Hose streams appear to be used as props as firemen battle a seven-alarm fire in the Hotel Clinton in downtown Philadelphia. Damage to the seven story apartment hotel was estimated at more than a million dollars. The fire was discovered in time to safely evacuate the more than 100 guests and permanent residents. (AP Wirephoto)

King Farouk Appoints New Premier; Egypt In Crisis

CAIRO, Egypt, Sunday, March 2 (AP)— King Farouk today appointed Ahmed Naguib Hilaly Pasha, an independent, as prime minister of tense and heavily guarded Egypt.

The palace announcement said Farouk had accepted the resignation of Prime Minister Aly Maher Pasha, whose non - party government had ruled since Jan. 27 under martial law, which continues.

Maher quiet Saturday just before he was to have begun peace moves aimed to settle the bitter feud with Britain over the British-held Suez Canal Zone and the Egyptian-claimed, million - square-mile Sudan.

For several hours before the palace announcement that the 60-year-old Hilaly was taking over Egypt was without an effective government but was on the alert for trouble.

Police patrols filled Cairo's streets on the lookout for violence as news of the crisis spread.

Political informants said Hilaly Pasha is trying to line up a government including some independents from Maher's cabinet, plus members of three leading minority parties — the Saadists, the Liberal Constitutionalists and the Nationalists.

This would give him a coalition cabinet to carry out the Anglo-Egyptian negotiations.

Informants said leaders of these parties would have to refer to party leaders Sunday before giving Hilaly a final answer.

Meanwhile, political sources said former Premier Nahas Pasha, head of the fiery Nationalist Wafdist party which holds a big majority in parliament, has summoned an emergency meeting of WAFD leaders in Cairo Monday.

Maher Pasha met for an hour with his cabinet this morning. Striding out, he tersely told reporters he was quitting. He gave no reasons, but political sources said his move may have been touched off by a dispute with the palace.

His son, Mohammed Aly Maher Pasha, said the 69-year-old leader resigned because of "inability to work due to mysterious currents behind his back."

Other informants said they believed the shuffle was prompted by

(Continued on Twelfth Page)

RIVALRY RELAXED

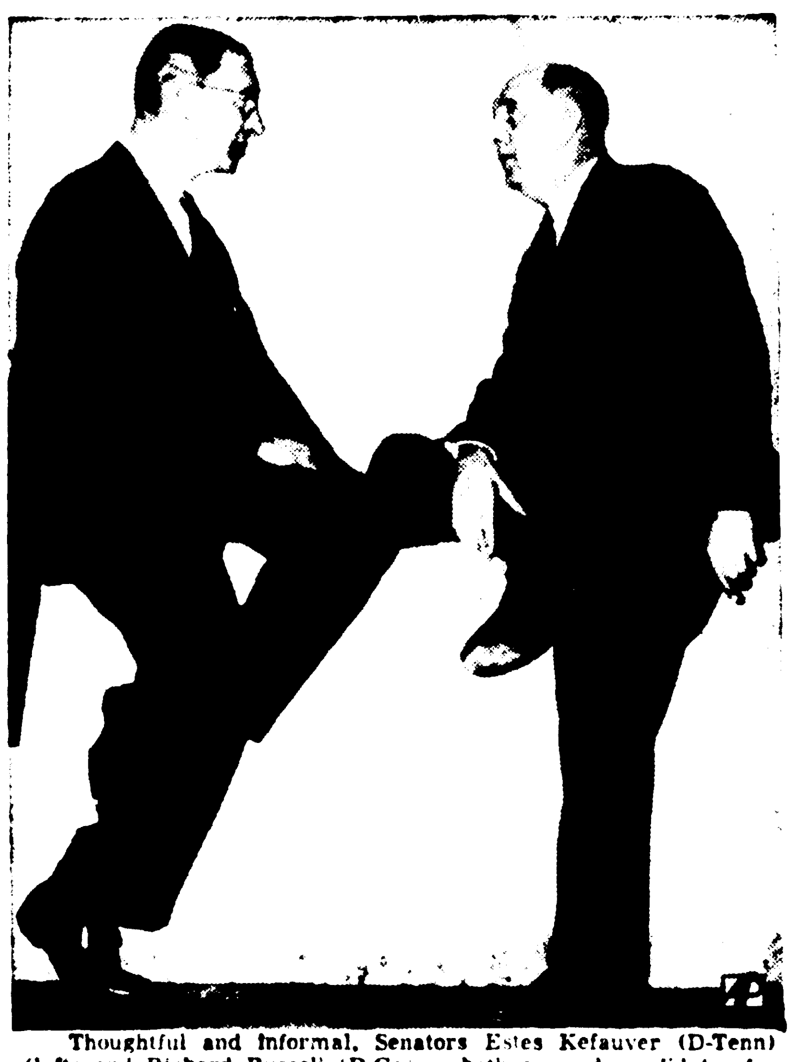

Thoughtful and informal, Senators Estes Kefauver (D-Tenn) (left) and Richard Russell (D-Ga) — both avowed candidates for the Democratic presidential nomination—meet and talk quietly in the Senate subway in Washington shortly after Russell made his announcement. After a smiling handshake and a chat, Kefauver told reporters, "I hold Senator Russell in high esteem as a capable man." (AP Wirephoto)

Military Court Sentences Greeks To Die For Spying

ATHENS, Greece, March 1 (AP)— A military court today condemned eight Greeks to death and four to life imprisonment on charges of radioing Greek military secrets to Communist nations. One due to die is a woman, defiant in her final words before the court.

Eight other persons were sentenced to lesser prison terms and seven were acquitted at the climax of a sensational two-week trial.

The prosecution had asked the death sentence for a dozen of the ring, accused of sending highly secret information by underground radio transmitters to Cominform headquarters in Bucharest, Romania and other Red stations over a period of months.

Those sentenced to death were Nicholas Belovannis, reputed mastermind of the ring, Philaretos Lazarides, Dimitrios Batsis, Miltiades Bisbianos and Haralambos Louliatos.

Life terms went to Dimitra Katrivanou, Catherine Triantaphyllidou, Dimitrious Prodromides and George Chryssis. Stavros Michakis and Constantine Triantaphyllides got 20 years. Four were sentenced to 15 years, two to 10 years and two got one year.

Defense lawyers said they would appeal the death sentences to the Supreme Court and would ask the military governor of Athens for a reprieve.

The Crown prosecutor said the

(Continued on Twelfth Page)

23 ENROLLED IN NURSING SCHOOL

Classes Slated To Begin Tomorrow At St. Francis Nurses Home

Twenty-three persons are enrolled for the first practical nursing class to begin tomorrow morning at the St. Francis Sanitarium nursing home on Oak Street, according to S. W. Jackson, director of the Ouachita Valley Vocational school, sponsor of the school.

The classes will begin at 8:30 a. m. For the first four months of the 12-month course the students will have classroom instruction at the nurses' home after which they will work in the sanitarium for the remaining eight months. Both classroom and practical instructions will be under the direction of the teaching staff of the Ouachita Valley Vocational school, which is comprised of two registered nurses, Mrs. Jimmie Miller and Mrs. Esther Bowman, and one registered dietician, Mrs. Betty Hinkie. All have just completed a special training course for the instructors in practical nursing.

Students registered for the class are: Maxine Caples Barnes, Rebecca Palling Blackstock, Eunice Olive McDonald Bradley, Ann Johnson Bridges, Ora Lee Cameron Dean, Sallie Harkness DeLee, Annie Dell Brown Elliott, Corine Delrie Forrest, Stella Daigle Jenny, Sarah Causey Luton, Etta Hill Manning, Betty McQueen Materne, Mable Maton Matkins, Rebye Milstead Maton, Vera Stennett McCullough, Pauline Gunther McEachern, Myrtle Jones Morris, Virginia Hatcher Oxley, Edna Thomisee Shean, Ethel Barton Slocum, Katie Lee Howell Smart, Bettie Crawford Smith, and Mildred P. Smith Wilson. Five other applicants are now in the process of completing the entrance requirements.

Extension classes for registered practical nurses are also being offered by the Ouachita Valley Vocational School. These classes will be held at night at the Nurses home beginning tomorrow at 7 p. m.

PHARMACY DEPT. HERE IS SOUGHT

Movement Under Way To Get Such Department For Northeast State

A wide open field has been discovered here which may result in the establishment of an entirely new and much required school of pharmacy at Northeast Louisiana State college.

At a recent meeting of the Fifth District Pharmaceutical Association, the possibility of the establishment of a school of this kind was discussed and a resolution to this end was given unanimous approval. The past week the Monroe Kiwanis Clubs public affairs committee, composed of Attorney J. Pascal Norris chairman, and Fred Grant, past president of the Louisiana State Pharmaceutical Association, stated Saturday that they will present the project to the organization for action which it is assured will be approved.

The need for such a school here is due to the fact that the great state of Louisiana has but one such school at Loyola University in New Orleans. This school will graduate 50 students this year and, Mr. Grant states that 1,000 are needed to fill vacancies in the state.

He points out that such a department would greatly increase the

(Continued on Twelfth Page)

One Injured In Car Crash

One man was injured seriously and another suffered minor injuries in an automobile accident about 6 p. m. near the Liberty Church on Highway 80 west of West Monroe.

James F. Maxey, 43, of Sterlington, was reported in serious condition late last night by attendants at the St. Francis Sanitarium. The extent of his injuries had not been determined late last night.

Burt Butler, of Calhoun, received minor lacerations and bruises in the accident.

The accident is believed to have happened when the car in which the two men were riding hit loose gravel and plunged off the road into a deep ditch. The position which Maxey was found in the wrecked car, indicated he was the driver.

A Mulhearn ambulance took the men to the hospital.

Few Seats Left For Show

Because of the unprecedented demands for tickets for the Lions Club - sponsored Guy Lombardo Show scheduled tomorrow night, the committee said, all of the reserve seats which are not picked up by Monday noon will be sold.

Included in this figure are 26 seats in the orchestra pit and several scattered throughout the auditorium. All available seats on the stage have been sold. Reservations now being held will be placed on sale Monday at noon unless picked up before then.

GRIGGS' BUDDIES KILLED IN CRASH

C - 47 Struck Mountain In France; He Had Left At Tripoli

Pfc. Harold Ray Griggs, son of Mr. and Mrs. C. B. Griggs, route 3, West Monroe, a graduate of the 1950 class of the Ouachita Parish High School, is now with the air police and stationed at the base at Sheppard Grove, east coast of England. He wrote home that he had a narrow escape when the C-47 crashed near Marseiles, France. It struck a mountain and all were killed and they were members of his outfit. He escaped, as he had left the plane at Tripoli.

In the air police he was with the outfit selected as honor squad in the ceremonies in connection with the funeral of King George. The outfit participated in the firing of a twenty-one gun salute and a fifty-six gun salute. This was a special honor among airmen.

Mayor Bell Proposes Police Rating System

A plan will be unfolded before the West Monroe city council tomorrow night calling for the city's police to be placed on a rating basis and may mean an increase in pay for the department's members.

Under the present system the top rating, under chief, is patrolman first class which carries a salary of $198 per month. The officers have asked the city for a 20 per cent pay increase.

Mayor C. C. Bell, Jr. disclosed the plan for instituting a rating system yesterday. He said he explained the plan in a private meeting with members of the department Friday. He said his formula would be submitted to the councilmen for action to accept or reject Monday night at the body's regular monthly meeting.

Whether or not the system will be adopted will be strictly up to the council members. The mayor functions only in an advisory capacity and presides over the aldermanic board and is not qualified to vote on any issue.

Bell's proposal calls for establishing the ratings of captain, lieutenant, sergeant, patrolman first class and patrolman (under six months service). He said he would leave the number to be assigned to each rate up to the board of aldermen.

However, the mayor pointed out, it will be recommended that the following monthly pay scale be set up: Captain, $247.50 (25 per cent increase over patrolman pay); lieutenant, $237.60 (20 per cent

(Continued on Twelfth Page)

Jes' Ramblin'

They came from all directions, those people who last Sunday were eager to attend the opening exercises of the new Presbyterian church held in the college auditorium. For many it was quite a distance out of the way to go to the college, but distance proved no barrier for persons who were filled with enthusiasm.

It appears when people are bent on a good cause and have the impelling force of something that is really new and different, they rally to see it is put over strong and this applies to churches as well as to other non-religious groups.

For some time now, there have been many here who have felt that why should not Presbyterians like other downtown denominations, have another up and coming Presbyterian church, one with a goal set and a determination to see it realized.

Someone has compared such a movement to a bee hive. When

(Continued on Twelfth Page)

Order First Class Rings At N. L. S. C.

Northeast State seniors have taken the initial step in building another campus tradition. They recently ordered the first class rings in the history of the school.

Seniors enrolled at Northeast during 1950-51, the first time the college operated on a four-year basis, but this spring will mark the first graduating class at the institution.

Members of the group will receive their rings during the last week of May, according to the salesman of the company from which they were ordered.

The rings will be of gold, buffed and finished in a brown rose and emphasized by a stone. Each person was given his preference in the selection of a stone but most seniors chose a synthetic ruby. Those who desire to have "N" placed in the center of the stone may do so for a small additional cost.

Encircling the stone will be engraved "Northeast Louisiana State College." On one side is a design taken from the Louisiana seal. It shows a pelican standing over her three young ones in a nest. On the outstretched wings of the mother bird are the words, "Union" and "Justice." At the base of the nest is the word, "Confidence," and under this are "B. A." or "B. S." to designate the degree which the student receives.

On the other side of the ring is an engraved scene showing the sun setting over a hill and an Indian sitting astride his horse, both with heads bent to the wind. Completing the effect are the words, "End of the Trail."

STREET REPAIR WORK IS SLATED

West Monroe Mayor Says Crew Will Start Program Monday

Mayor C. C. Bell, Jr. said yesterday that most of West Monroe's city work crews would start a stepped up street repair program Monday.

He said recent bad weather and pressing demands for completion of various sewer and water projects had delayed the street program and "most of our streets have gotten into bad shape."

"Although we realize this repair project will not put our streets in first class condition," the mayor said, "I hope that we can improve the condition of most of them."

The mayor said the crews of the sewer and water department had been "snowed under with piping jobs that could not be easily put off." He said this work had been caught with and it was considered feasible to transfer these crews to street operations.

Water department crewmen completed an eight-inch water main Friday which tied into the southside and Ransom addition system which will increase the supply and pressure of water in those areas. This job rounded out a program to complete pressing water demands, Bell said.

Referring to recent criticism of the city administration because the

(Continued on Twelfth Page)

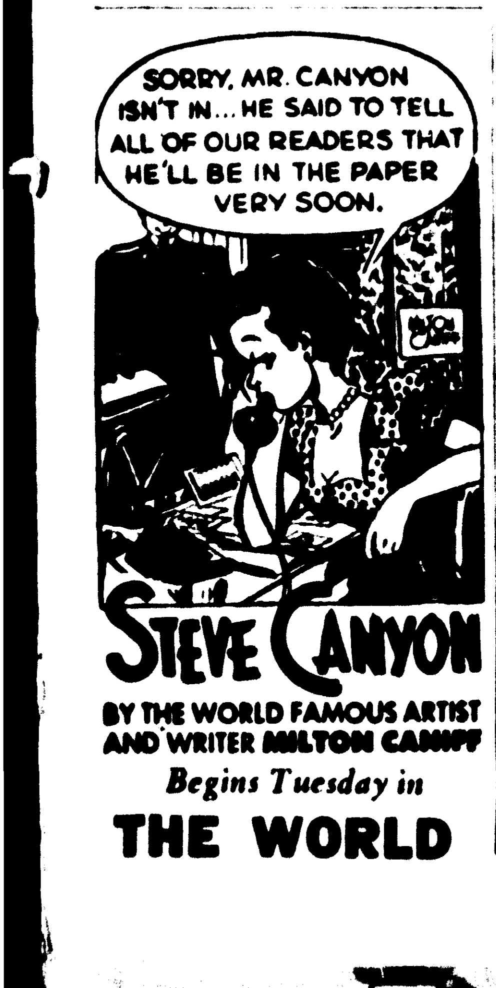

Red, Allied Delegates Deadlocked Over Truce

MUNSAN, Sunday, March 2 (AP)— Communist and Allied negotiators locked horns Saturday in another unyielding struggle over Russian participation as a Korean truce inspector. Neither side gave an inch.

The deadlock was heightened by fresh disagreements on terms for prisoner exchange. The United Nations command accused the Reds of "repudiating their agreement" to exchange supplementary data on war prisoners.

Despite their adamant stands, neither side showed any inclination to break off the talks, now nearing the eight months mark.

Negotiators scheduled another round of meetings in Panmunjom for 11 a.m., today (9 p.m., Saturday, EST).

The Communists Saturday informed Allied staff officers they would "eternally reject" the Allied refusal to consider Russia as eligible for the six nation neutral supervisory commission to police a Korean truce.

Col. Don O. Darrow, U. S. staff officer handling the truce supervision talks, had notified the Reds Thursday that he had been instructed to turn down Russia "formally, unequivocably and with fullest authorization."

At Friday's meeting Darrow refused to withdraw his statement on the "demand" of North Korean Col. Chang Chun San.

"Your side doesn't 'demand' anything from our side," Darrow said.

Chang then stated that unless one of two alternative suggestions proposed by the Communists were adopted by the U. N. command "there will be no other solution."

Both alternatives would permit the Reds to keep Russia as a neutral along with their other nominations, Poland and Czechoslovakia.

One Red alternative was for si-

(Continued on Twelfth Page)

THE CROWDS ARE COMING TO KINCAID MOTORS!

Mr. Terrell Kincaid of "Kincaid Motors" in response to his unusual used car ad which ran Friday, Saturday and today, says there have been dozens coming by to see the automobile.

There is no trick—Mr. Kincaid is selling a 1934 Buick sedan Monday at 3 P.M. for $.69 cents.

Proof again of the results a News-Star—World Want Ad can give you.

ADVERTISE YOUR MERCHANISE IN THE MARKET PLACE OF THE PEOPLE PHONE 5161

Laborites Threaten Defense Buildup In Reich

BONN, Germany, March 1 (AP)— Political observers said today Labor opposition threatens Chancellor Konrad Adenauer's whole program for arming West Germany to help defend Free Europe against the menace of Soviet aggression.

Less than a week after the Atlantic Allies approved plans at Lisbon to include up to 400,000 German troops in the European Defense Community, leaders of six million West German organized workers refused to endorse Adenauer's defense policy.

Instead they joined the powerful, anti-rearmament Socialist party in demanding new general elections to let the people decide about rearmament. The Socialists confidently predict they can win the elections.

Labor's decision jabs at Adenauer's three-party coalition, already somewhat wobbly in its support of rearmament. The left wing of Adenauer's own Christian Democratic Party —CDU— represents labor interests. Several CDU parliamentary deputies are labor leaders.

The revolt of labor probably will be reflected also among the Free Democrats, the second coalition party.

Allied officials said the Chancellor has counted on labor support as a keystone of his defense program.

In a bid to win labor backing, the Chancellor named a prominent union leader, Theodor Blank, as his defense commissioner. Labor leaders have been consulted by the Chancellor and his advisers throughout the negotiations with the Western Powers to take West Germany into the six-nation European Defense Community.

Christian Fette, chairman of the powerful Trade Union Federation, endorsed German rearmament — and was unanimously repudiated by labor leaders from all parts of the nation at a stormy meeting in Duesseldorf last night.

This decision reflected a groundswell of opposition to rearmament among rank and file labor men. Only last month 900,000 organized Bavarian workers threatened a general strike as "a last measure" to block the arming of German soldiers.

Even before labor took an official stand, some Allied officials had expressed doubt Parliament would approve rearming German troops.

One leading Allied official said flatly: "Nobody in Germany wants to rearm except the old professional militarists."

Adenauer could muster only a 48-vote parliamentary majority recently in a preliminary test on rearmament, even though a stiff set of conditions for the occupying powers was attached.

A high German government official said privately:

"The government recognizes that there is strong opposition to rearmament among the Germans. Students, particularly, are hostile to the idea. The government must do something to win popular support for the rearmament program."

Subscribers!

If you do not receive your Morning World by 7:00 a. m. telephone 5161 - 5162 - 5164 - 5167 - or 5169 before 10 a. m., and your copy will be delivered to you by a special delivery service. The earlier you call, the better we can serve you. Thanks!

Monroe Morning World

The Weather

LOUISIANA: Mostly cloudy and a little warmer with occasional rain Sunday. Monday partly cloudy and warm. Scattered showers in north and west portions. Moderate to fresh east to southeast winds on the coast becoming fresh to locally strong southeast Monday.

MONROE: Max: 50.5 Min: 39.4.

VOL. 23.—No. 115 | *Full Associated Press Leased Wires* | MONROE, LOUISIANA, SUNDAY, MARCH 2, 1952 | FORTY PAGES | TEN CENTS

Chinese Riot At Hong Kong Injures Two U. S. Officials

Communist-Inspired Mob Mauls Foreigners, Burns Police Cars, British Trucks; Officer Says Demonstration Was Planned

HONG KONG, Sunday, March 2 (AP)— Communist - instigated Chinese demonstrators mauled foreigners and burned police cars and British Army trucks Saturday in a 40-minute riot that left at least 14 injured, including two American government officials, in this crown colony on the doorstep of Red China.

Violence broke out in Kowloon, mainland section of the colony near the boundary of Red China, when the government banned the entrance of a Red delegation from Canton, bent on a propaganda "comfort" mission.

A government spokesman termed the riot "definitely Communist-inspired," while a senior police officer called it "certainly premeditated."

Police estimated the milling crowd, including thousands of Saturday afternoon strollers who were swept into the mob, numbered 10,000 to 20,000.

Police and firemen dispersed the rioters with tear bombs after an army truck, police car and motorcycle were burned, numerous store windows and windshields smashed and a gas tank exploded.

The injured Americans are U. S. Vice Consul Robert Ballantyne of Tulsa, Okla., and Jack Watts Leach of Oklahoma City, Okla., U. S. Information Service information officer.

The two had been walking through Kowloon taking pictures when the mob stoned them and snatched their cameras.

Ballantyne was cut in the forehead by a rock. One stitch at a hospital closed the wound.

Leach was not seriously injured.

Early reports estimated three European police inspectors were hurt in the rough and tumble. One police inspector was detained in the hospital because of minor injuries. The others were released after first-aid treatment.

STARTS UPROAR

Owen Lattimore (above), a professor at Johns Hopkins university, sets off an uproar in a Senate internal security subcommittee hearing in Washington, as he refers to Sen. Knowland (R-Calif) as a member of the "China Lobby" and says Knowland has been called "The Senator from Formosa." His remarks were termed "uncalled for, unbecoming and belittling." (AP Wirephoto.)

HOTEL BURNS WITH MILLION DOLLAR LOSS

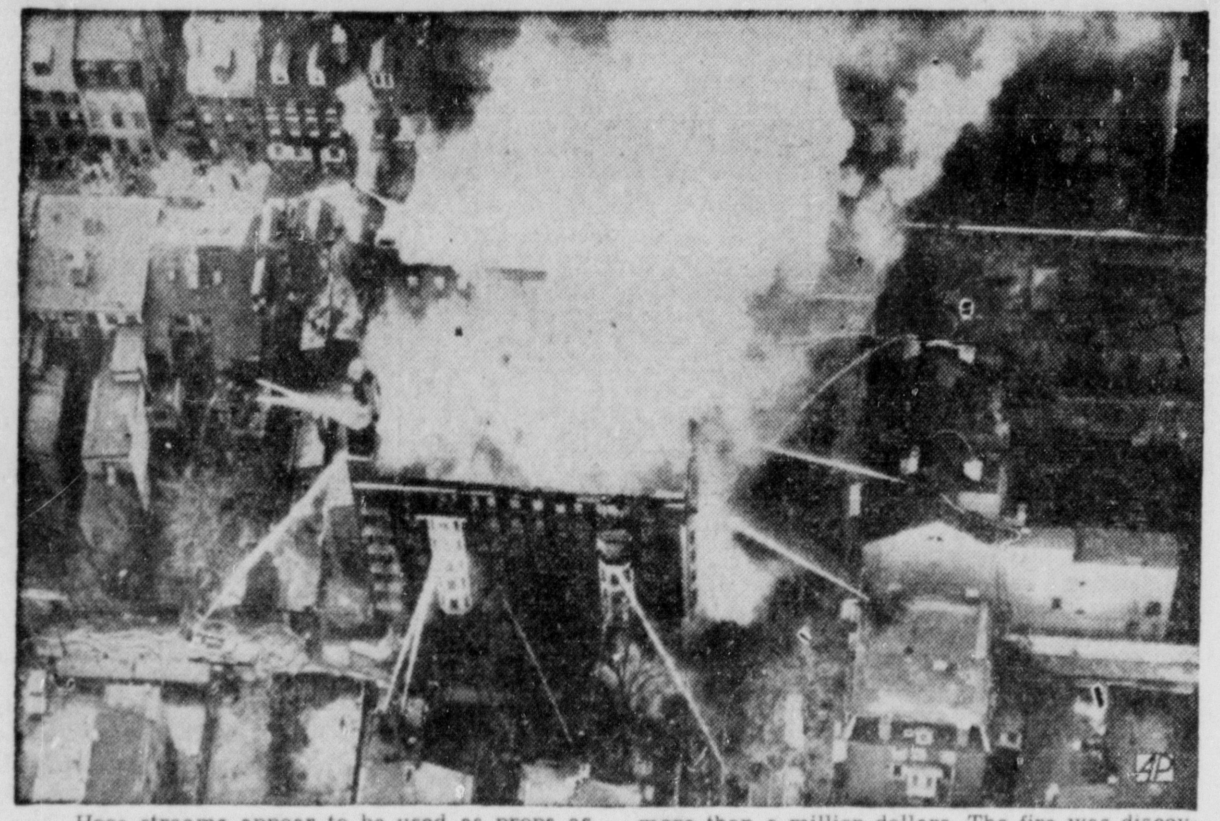

Hose streams appear to be used as props as firemen battle a seven-alarm fire in the Hotel Clinton in downtown Philadelphia. Damage to the seven story apartment hotel was estimated at more than a million dollars. The fire was discovered in time to safely evacuate the more than 100 guests and permanent residents. (AP Wirephoto)

King Farouk Appoints New Premier; Egypt In Crisis

CAIRO, Egypt, Sunday, March 2 (AP)— King Farouk today appointed Ahmed Naguib Hilaly Pasha, an independent, as prime minister of tense and heavily guarded Egypt.

The palace announcement said Farouk had accepted the resignation of Prime Minister Aly Maher Pasha, whose non - party government had ruled since Jan. 27 under martial law, which continues.

Maher quiet Saturday just before he was to have begun peace moves aimed to settle the bitter feud with Britain over the British-held Suez Canal Zone and the Egyptian-claimed, million - square-mile Sudan.

For several hours before the palace announcement that the 60-year-old Hilaly was taking over Egypt was without an effective government but was on the alert for trouble.

Police patrols filled Cairo's streets on the lookout for violence as news of the crisis spread.

Political informants said Hilaly Pasha is trying to line up a government including some independents from Maher's cabinet, plus members of three leading minority parties — the Saadists, the Liberal Constitutionalists and the Nationalists.

This would give him a coalition cabinet to carry out the Anglo-Egyptian negotiations.

Informants said leaders of these parties would have to refer to party leaders Sunday before giving Hilaly a final answer.

Meanwhile, political sources said former Premier Nahas Pasha, head of the fiery Nationalist Wafdist party which holds a big majority in parliament, has summoned an emergency meeting of WAFD leaders in Cairo Monday.

Maher Pasha met for an hour with his cabinet this morning. Striding out, he tersely told reporters he was quitting. He gave no reasons, but political sources said his move may have been touched off by a dispute with the palace.

His son, Mohammed Aly Maher Pasha, said the 69-year-old leader resigned because of "inability to work due to mysterious currents behind his back."

Other informants said they believed the shuffle was prompted by

(Continued on Twelfth Page)

RIVALRY RELAXED

Thoughtful and informal, Senators Estes Kefauver (D-Tenn) (left) and Richard Russell (D-Ga) — both avowed candidates for the Democratic presidential nomination—meet and talk quietly in the Senate subway in Washington shortly after Russell made his announcement. After a smiling handshake and a chat, Kefauver told reporters, "I hold Senator Russell in high esteem as a capable man." (AP Wirephoto)

Military Court Sentences Greeks To Die For Spying

ATHENS, Greece, March 1 (AP)— A military court today condemned eight Greeks to death and four to life imprisonment on charges of radioing Greek military secrets to Communist nations. One due to die is a woman, defiant in her final words before the court.

Eight other persons were sentenced to lesser prison terms and seven were acquitted at the climax of a sensational two-week trial.

The prosecution had asked the death sentence for a dozen of the ring, accused of sending highly secret information by underground radio transmitters to Cominform headquarters in Bucharest, Romania and other Red stations over a period of months.

Those sentenced to death were Nicholas Beloyannis, reputed mastermind of the ring; Philaretos Lazarides, Dimitrios Batsis, Miltiades Bisbianos and Haralambos Touliatos.

Life terms went to Dimitra Katrivanou, Catherine Triantaphyllidou, Dimitrious Prodromides and George Chryssis. Stavros Michakis and Constantine Triantaphyllides got 20 years. Four were sentenced to 15 years, two to 10 years and two got one year.

Defense lawyers said they would appeal the death sentences to the Supreme Court and would ask the military governor of Athens for a reprieve.

The Crown prosecutor said the

(Continued on Twelfth Page)

23 ENROLLED IN NURSING SCHOOL

Classes Slated To Begin Tomorrow At St. Francis Nurses Home

Twenty-three persons are enrolled for the first practical nursing class to begin tomorrow morning at the St. Francis Sanitarium nursing home on Oak Street, according to S. W. Jackson, director of the Ouachita Valley Vocational school, sponsor of the school. school.

The classes will begin at 8:30 a. m. For the first four months of the 12-month course the students will have classroom instruction at the nurses' home after which they will work in the sanitarium for the remaining eight months. Both classroom and practical instructions will be under the direction of the teaching staff of the Ouachita Valley Vocational school, which is comprised of two registered nurses, Mrs. Jimmie Miller and Mrs. Esther Bowman, and one registered dietician, Mrs. Betty Hinkie. All have just completed a special training course for the instructors in practical nursing.

Students registered for the class are: Maxine Caples Barnes, Rebecca Pulling Blackstock, Eunice Olive McDonald Bradley, Ann Johnson Bridges, Ora Lee Cameron Dean, Sallie Harkness DeLee, Annie Dell Brown Elliott, Corine Delrie Forrest, Stella Daigle Jenny, Sarah Causey Luton, Etta Hill Manning, Betty McQueen Materne, Mable Maton Matkins, Rebye Milstead Maton, Vera Stennett McCullough, Pauline Gunther McEacharn, Myrtle Jones Morris, Virginia Hatcher Oxley, Edna Thomisee Shean, Ethel Barton Slocum, Katie Lee Howell Smart, Bettie Crawford Smith, and Mildred P. Smith Wilson. Five other applicants are now in the process of completing the entrance requirements.

Extension classes for registered practical nurses are also being offered by the Ouachita Valley Vocational School. These classes will be held at night at the Nurses home beginning tomorrow at 7 p. m.

PHARMACY DEPT. HERE IS SOUGHT

Movement Under Way To Get Such Department For Northeast State

A wide open field has been discovered here which may result in the establishment of an entirely new and much required school of pharmacy at Northeast Louisiana State college.

At a recent meeting of the Fifth District Pharmaceutical Association, the possibility of the establishment of a school of this kind, was discussed and a resolution to this end was given unanimous approval. The past week the Monroe Kiwanis Clubs public affairs committee, composed of Attorney J. Pascal Norris, chairman, and Fred Grant, past president of the Louisiana State Pharmaceutical Association, stated Saturday that they will present the project to the organization for action which it is assured will be approved.

The need for such a school here is due to the fact that the great state of Louisiana has but one such school at Loyola University in New Orleans. This school will graduate 50 students this year and, Mr. Grant states that 1,000 are needed to fill vacancies in the state.

He points out that such a department would greatly increase the

(Continued on Twelfth Page)

One Injured In Car Crash

One man was injured seriously and another suffered minor injuries in an automobile accident about 6 p. m. near the Liberty Church on Highway 80 west of West Monroe.

James E. Maxey, 43, of Sterlington, was reported in serious condition late last night by attendants at the St. Francis Sanitarium. The extent of his injuries had not been determined late last night.

Burt Butler, of Calhoun, received minor lacerations and bruises in the accident.

The accident is believed to have happened when the car in which the two men were riding hit loose gravel and plunged off the road into a deep ditch. The position which Maxey was found in the wrecked car, indicated he was the driver.

A Mulhearn ambulance took the men to the hospital.

Few Seats Left For Show

Because of the unprecedented demands for tickets for the Lions Club - sponsored Guy Lombardo Show scheduled tomorrow night, the committee said, all of the reserve seats which are not picked up by Monday noon will be sold.

Included in this figure are 26 seats in the orchestra pit and several scattered throughout the auditorium. All available seats on the stage have been sold. Reservations now being held will be placed on sale Monday at noon unless picked up before then.

GRIGGS' BUDDIES KILLED IN CRASH

C - 47 Struck Mountain In France; He Had Left At Tripoli

Pfc. Harold Ray Griggs, son of Mr. and Mrs. C. B. Griggs, route 3, West Monroe, a graduate of the 1950 class of the Ouachita Parish High School, is now with the air police and stationed at the base at Sheppard Grove, east coast of England. He wrote home that he had a narrow escape when the C-47 crashed near Marseiles, France. It struck a mountain and all were killed and they were members of his outfit. He escaped, as he had left the plane at Tripoli.

In the air police he was with the outfit selected as honor squad in the ceremonies in connection with the funeral of King George. The outfit participated in the firing of a twenty-one gun salute and a fifty-six gun salute. This was a special honor among airmen.

THE CROWDS ARE COMING TO KINCAID MOTORS!

Mr. Terrell Kincaid of "Kincaid Motors" in response to his unusual used car ad which ran Friday, Saturday and today, says there have been dozens coming by to see the automobile.

There is no trick—Mr. Kincaid is selling a 1934 Buick sedan Monday at 3 P.M for $.69 cents.

Proof again of the results a News-Star—World Want Ad can give you.

ADVERTISE YOUR MERCHANISE IN THE MARKET PLACE OF THE PEOPLE PHONE 5161

Mayor Bell Proposes Police Rating System

A plan will be unfolded before the West Monroe city council tomorrow night calling for the city's police to be placed on a rating basis and may mean an increase in pay for the department's members.

Under the present system the top rating, under chief, is patrolman first class which carries a salary of $198 per month. The officers have asked the city for a 20 per cent pay increase.

Mayor C. C. Bell, Jr. disclosed the plan for instituting a rating system yesterday. He said he explained the plan in a private meeting with members of the department Friday. He said his formula would be submitted to the councilmen for action to accept or reject Monday night at the body's regular monthly meeting.

Whether or not the system will be adopted will be strictly up to the council members. The mayor functions only in an advisory capacity and presides over the aldermanic board and is not qualified to vote on any issue.

Bell's proposal calls for establishing the ratings of captain, lieutenant, sergeant, patrolman first class and patrolman (under six months service). He said he would leave the number to be assigned to each rate up to the board of aldermen.

However, the mayor pointed out, it will be recommended that the following monthly pay scale be set up: Captain, $247.50 (25 per cent increase over patrolman pay); lieutenant, $237.60 (20 per cent

(Continued on Twelfth Page)

Jes' Ramblin'

They came from all directions, those people who last Sunday were eager to attend the opening exercises of the new Presbyterian church held in the college auditorium. For many it was quite a distance out of the way to go to the college, but distance proved no barrier for persons who were filled with enthusiasm.

It appears when people are bent on a good cause and have the impelling force of something that is really new and different, they rally to see it is put over strong and this applies to churches as well as to other non-religious groups.

For some time now, there have been many here who have felt that why should not Presbyterians like other downtown denominations, have another up and coming Presbyterian church, one with a goal set and a determination to see it realized.

Someone has compared such a movement to a bee hive. When

(Continued on Twelfth Page)

Order First Class Rings At N. L. S. C.

Northeast State seniors have taken the initial step in building another campus tradition. They recently ordered the first class rings in the history of the school.

Seniors enrolled at Northeast during 1950-51, the first time the college operated on a four-year basis, but this spring will mark the first graduating class at the institution.

Members of the group will receive their rings during the last week of May, according to the salesman of the company from which they were ordered.

The rings will be of gold, buffed and finished in a brown rose and emphasized by a stone. Each person was given his preference in the selection of a stone but most seniors chose a synthetic ruby. Those who desire to have "N" placed in the center of the stone may do so for a small additional cost.

Encircling the stone will be engraved "Northeast Louisiana State College." On one side is a design taken from the Louisiana seal. It shows a pelican standing over her three young ones in a nest. On the outstretched wings of the mother bird are the words, "Union" and "Justice." At the base of the nest is the word, "Confidence," and under this are "B. A." or "B. S." to designate the degree which the student receives.

On the other side of the ring is an engraved scene showing the sun setting over a hill and an Indian sitting astride his horse, both with heads bent to the wind. Completing the effect are the words, "End of the Trail."

STREET REPAIR WORK IS SLATED

West Monroe Mayor Says Crew Will Start Program Monday

Mayor C. C. Bell, Jr. said yesterday that most of West Monroe's city work crews would start a stepped up street repair program Monday.

He said recent bad weather and pressing demands for completion of various sewer and water projects had delayed the street program and "most of our streets have gotten into bad shape."

"Although we realize this repair project will not put our streets in first class condition," the mayor said, "I hope that we can improve the condition of most of them."

The mayor said the crews of the sewer and water department had been "snowed under with piping jobs that could not be easily put off." He said this work had been caught with and it was considered feasible to transfer these crews to street operations.

Water department crewmen completed an eight-inch water main Friday which tied into the southside and Ransom addition system which will increase the supply and pressure of water in those areas. This job rounded out a program to complete pressing water demands, Bell said.

Referring to recent criticism of the city administration because the

(Continued on Twelfth Page)

Red, Allied Delegates Deadlocked Over Truce

MUNSAN, Sunday, March 2 (AP)— Communist and Allied negotiators locked horns Saturday in another unyielding struggle over Russian participation as a Korean truce inspector. Neither side gave an inch.

The deadlock was heightened by fresh disagreements on terms for prisoner exchange. The United Nations command accused the Reds of "repudiating their agreement" to exchange supplementary data on war prisoners.

Despite their adamant stands, neither side showed any inclination to break off the talks, now nearing the eight months mark.

Negotiators scheduled another round of meetings in Panmunjom for 11 a.m., today (9 p.m., Saturday, EST).

The Communists Saturday informed Allied staff officers they would "eternally reject" the Allied refusal to consider Russia as eligible for the six nation neutral supervisory commission to police a Korean truce.

Col. Don O. Darrow, U. S. staff officer handling the truce supervision talks, had notified the Reds Thursday that he had been instructed to turn down Russia "formally, unequivocably and with fullest authorization."

At Friday's meeting Darrow refused to withdraw his statement on the "demand" of North Korean Col. Chang Chun San.

"Your side doesn't 'demand' anything from our side," Darrow said.

Chang then stated that unless one of two alternative suggestions proposed by the Communists were adopted by the U. N. command "there will be no other solution."

Both alternatives would permit the Reds to keep Russia as a neutral along with their other nominations, Poland and Czechoslovakia.

One Red alternative was for si-

(Continued on Twelfth Page)

STEVE CANYON

BY THE WORLD FAMOUS ARTIST AND WRITER **MILTON CANIFF**

Begins Tuesday in

THE WORLD

Laborites Threaten Defense Buildup In Reich

BONN, Germany, March 1 (AP)— Political observers said today Labor opposition threatens Chancellor Konrad Adenauer's whole program for arming West Germany to help defend Free Europe against the menace of Soviet aggression.

Less than a week after the Atlantic Allies approved plans at Lisbon to include up to 400,000 German troops in the European Defense Community, leaders of six million West German organized workers refused to endorse Adenauer's defense policy.

Instead they joined the powerful, anti-rearmament Socialist party in demanding new general elections to let the people decide about rearmament. The Socialists confidently predict they can win the elections.

Labor's decision jabs at Adenauer's three-party coalition, already somewhat wobbly in its support of rearmament. The left wing of Adenauer's own Christian Democratic Party —CDU— represents labor interests. Several CDU parliamentary deputies are labor leaders.

The revolt of labor probably will be reflected also among the Free Democrats, the second coalition party.

Allied officials said the Chancellor has counted on labor support as a keystone of his defense program.

In a bid to win labor backing, the Chancellor named a prominent union leader, Theodor Blank, as his defense commissioner. Labor leaders have been consulted by the Chancellor and his advisers throughout the negotiations with the Western Powers to take West Germany into the six-nation European Defense Community.

Christian Fette, chairman of the powerful Trade Union Federation, endorsed German rearmament — and was unanimously repudiated by labor leaders from all parts of the nation at a stormy meeting in Duesseldorf last night.

This decision reflected a groundswell of opposition to rearmament among rank and file labor men. Only last month 900,000 organized Bavarian workers threatened a general strike as "a last measure" to block the arming of German soldiers.

Even before labor took an official stand, some Allied officials had expressed doubt Parliament would approve rearming German troops.

One leading Allied official said flatly: "Nobody in Germany wants to rearm except the old professional militarists."

Adenauer could muster only a 48-vote parliamentary majority recently in a preliminary test on rearmament, even though a stiff set of conditions for the occupying powers was attached.

A high German government official said privately:

"The government recognizes that there is strong opposition to rearmament among the Germans. Students, particularly, are hostile to the idea. The government must do something to win popular support for the rearmament program."

46 La. Servicemen Due In U. S. Under Rotation

SEATTLE (AP) — Forty-six Louisiana and Mississippi men are scheduled to arrive here tomorrow on rotation from the Far East.

They are on the Sylvester Antolak, a 69th Military Sea Transportation Service vessel.

Those aboard include:

Louisiana:

Pfc. Louis F. Adams, 607 Alabama St., Monroe.

Pvt. Haves L. Beardon, Box 65, Choudrant.

Cpl. West C. Coleman Jr., Route 1, Box 6B, Athens.

Cpl. Joseph J. Davis Jr., 417 Flake St. New Orleans.

Cpl. Peter E. Douet, 1713 St. Peter St. New Orleans.

First Lt. Stanley J. Gandolfi, 119 Hesper Ave., New Orleans.

Pfc. Robert I. Graham, 1705 Ferface, Baton Rouge.

Cpl. James H. Henny, Box 740, Opelousas.

Cpl. Milton Hymes Jr., 107 Westage Ave., Bridge City.

Cpl. Alvin E. Isadore, 260 Cherokee St., New Orleans.

Cpl. John L. Isom Jr., 1551 Sere St., New Orleans.

Cpl. Ralph L. Johnson, 1738 1-2 N. Rampart St., New Orleans.

Cpl. Samuel Johnson, Gen. Del., Homer.

Pfc. Lonnie Jones, Gen. Del. Pleasant Hill.

Pfc. Clifton Landry, Route 1, Box 16, Crowley.

Cpl. John J. Linden, 1006 W. Simcoe St., Lafayette.

Cpl. James W. Miller, Route 1, Box 27, Robeline.

Pfc. Joseph L. Montgomery, Box 115, Hammond.

Cpl. Sherman Price, Route 1, Box 37, Converse.

Pfc. Robert Smith, 2027 Texas St. Baton Rouge.

Cpl. Nathan J. Theriot, Box 117, Lockport.

Pfc. Whitney J. Theriot, Box 422, Franklin.

Cpl. Marvin H. Veuleman, Route 2, Many.

Mississippi:

Cpl. Daniel Bradley, Box 52, Grace.

Cpl. James H. Burkett, Route 2, Box 174, Hattiesburg.

Pfc. Percy Burnley, Route 1, Box 171, Learned.

Cpl. James A. Clark, Route 1, Box 2, Ellisville.

Sgt. Alton Edwards, 436 Hughes St., Louisville.

Cpl. John Q. Ellis, Box 31, Summer.

Cpl. Riley P. Highfill, 1719 30th Ave., Gulfport.

Pfc. Nathaniel C. Hill, Box 123, Crowder.

Pfc. George W. Johnson, Box 24, Silver City.

Sgt. Clarence Jones, 681 S. Canal St., Natchez.

Cpl. Earnest Jordan, Route 2, Box 60.A, Lexington.

Cpl. Castille H. Love, Liberty. St., Columbia.

Sgt. James E. McKenzie, Route 7, Tylertown.

Cpl. Melvin L. Smalley, Box 9, Bruce.

Sgt. Russell L. Smith, 1205 7th Ave., Columbus.

Pfc. James A. Sprur, Route 5, Box 81, Philadelphia.

Pvt. Robert M. Strickland, Route 1, Mashulaville.

Cpl. Willard W. Waldron, Route 2, Bunceton.

Cpl. Forrest F. Ward, Gen. Del. Stonewall.

Sgt. Shelley H. Watson, Route 3, Iuka.

Sgt. Samuel B. Watt, 1115 Randolph St. Vicksburg.

SEEKING OFFICE

FERRIDAY, La., Mar. 1 (Special)—Arthur E. Chauvin, former mayor and chief of police of Ferriday, has announced that he is a candidate for the office of mayor of Ferriday. He stated in his announcement that he felt that his 16 years of service to the people of Ferriday, eight as city marshal and four as mayor previously qualified him, giving him the experience and better qualified him for the office he is seeking.

16 ARRESTED BY STATE POLICE

One Accused Of Driving While Under Influence Of Dope

Sixteen arrests were made by the members of Troop "F" of the State Police during the past week, four of which were for reckless driving and four more for disturbing the peace.

Other charges against persons apprehended were for driving while under the influence of dope; drunk driving with no driver's license and improper lights, arson; reckless driving and causing an accident, property damage and personal injury; reckless driving causing personal injury and property damage; reckless driving, causing property damage; speeding and theft.

Troopers charged the following with reckless driving: Carl L. Ross, 24, 104 Smith street, West Monroe; Everett H. Wilson, 60-year-old Negro, 609 DeSiard street, Monroe; Willie B. Benton, Jr., 20, Negro, Route 1, Bastrop; and John Scott, 70, Negro, Lake Providence.

Three whites and one Negro were charged with disturbing the peace. They were: Albert Woods, 49, Monroe; James Boggs, 33, Farmerville; Elmer L. Wiggins, 42, Delcho; and Wash Lyons, 39-year-old Negro from Delcho, La.

Other persons arrested and the charges brought against them were:

Charles McClellan, 39, Munford, Ala., driving while under the influence of dope; Zembra West, 26, Negro, 105 Congo street, Monroe, operating a vehicle while under the influence of intoxicating liquors, no drivers license and improper lights; Artist Honeycutt, 26, Farmerville, arson; James L. Hemphill, 24, Route 3, Oak Grove, reckless driving, causing an accident, property damage and personal injury; Lavelle Taylor, 24, Negro, Farmervile, reckless driving, personal injury and property damage; William H. Gates, 47, Coushatta, reckless driving and causing property damage; Enos Overby, 30, Lake Providence, speeding, and Dewey Lindsey Grayson, 29, Grayson, theft.

ADVANCE GIFTS CHAIRMEN

Louis Gruber, left, and Gardner Young have been named chairmen, in West Monroe and Monroe, respectively, of the advance gifts division in the annual fund drive of the Ouachita parish chapter of the American Red Cross.

PLASTIC CAR IS DISPLAYED HERE

Monroe got a glimpse at the first low-cost plastic automobile body to be produced commercially yesterday, when Dr. Earl S. Ebers, sales manager for the Naugatuck Chemical Division of the United States Rubber Company, passed through on his way to Philadelphia.

Beginning the trip in California, Dr Ebers was taking the automobile cross-country to the National Plastics Exposition in Convention Hall, Philadelphia, March 11 through 14.

The body of the automobile, which is dent-proof and rust-proof, is constructed of vibrin polyester plastic and layers of glass fiber, a combination which, for its weight is stronger than steel. It is being produced by the Glasspar company and is available to persons who want to mount it on a chassis purchased separately. It is available in a design which fits a frame with a 100-inch wheelbase. As production increases, Glasspar expects to make available a variety of body styles to fit frames of various sizes.

The body, molded in one piece, is approximately two-tenths of an inch thick and weighs only 185 pounds.

Because of its resiliency, the Vibrin-glass combination springs back to its original shape after impact. Breaks are possible under heavy impacts, but the material can be easily and cheaply repaired.

MARINE SENDS 'THANKS' NOTE

Letter Received By Red Cross Secretary After Box Sent

A letter of thanks from a marine who received a box from the local chapter of the Red Cross was received recently by the Ouachita executive secretary, Mrs. Toni Veasey. The box was one of 50 sent out by the chapter to be distributed to men on their way overseas during the holidays.

In the letter the marine, Pfc. James B. Brown, who is from Virginia, expressed gratitude for the work being done by the American Red Cross and asked that this work be continued.

The letter, addressed to the members of the Red Cross, Ouachita parish, stated in full:

"I'd like to thank everyone of you who was responsible for helping to make Christmas away home a little brighter. I was aboard a military transport, aboard which were the packages for the men headed overseas. On Christmas these packages were handed out to us and everyone was cheered a great deal. I'm sure I speak for a great many men when I extend my heart felt appreciation to you all for the fine work which you do.

"I'm a Marine from Virginia and I can truthfully say that being away from one's home dampens one's spirit. But a silvery side is found in every dark cloud. For me it was the knowledge that the Red Cross is continuing its fine work. Please keep it up.

"Once again I say thanks."

It was signed Pfc. James B. Brown, U.S.H.C.R., 1185935, Hdqts. 2-11-1st Marine Division F.M.F., c o P. O., San Francisco, Calif.

MONROE POLICE FORCE PRAISED

Letter Received By Mayor Coon From Mill Traffic Manager

Mayor John E. Coon received a letter recently from H. F. Easterling, traffic manager of the Brown Paper Mill Co., Inc., congratulating him on the efficiency of the city police department.

The letter read as follows:

"Too often people are anxious to criticize public officials for their shortcomings. I feel that since we do, when we have an opportunity to show our appreciation when they do a job well and to give them praise, that we should by all means do so.

"A few weeks ago I had my watch stolen by a Negro employee at a place where we were holding a banquet. This watch was taken from the speaker's rostrum before I had an opportunity to recover it. Since there were so many people there, it naturally was difficult to determine quickly who might have taken it.

"When the matter was reported to your detective department, they immediately began the investigation and search. Quite a number of times it seemed there was ample reason to give the matter up, but the detective handling this did not. He pursued the case with a great deal of diligence, I think far beyond the average, and in what appears to me to be record time, closed the case and recovered the watch.

"I feel that Detective Tolbert is due a great amount of credit and the city of Monroe is to be congratulated on having a man capable of affording protection such as I received through Mr. Tolbert.

"I assure you I do appreciate handling given this matter and I stand anxious to reciprocate in some way when I have an opportunity."

HELD ON THREE CHARGES

Albert Newbill, Negro, 30, Monroe, was arrested early Saturday for carrying a concealed weapon, to wit, a knife, operating a motor vehicle while under the influence of intoxicating liquor and disturbing the peace. Newbill is being held in the city jail under $300 bond.

NEW MANAGER

GERALD D. KREEGER

KREEGER WILL REMOVE TO CITY

Will Assume Management Here Of National Bankers Life

Gerald D. Kreeger has been appointed manager in Monroe for National Bankers Life Insurance Company of Dallas, Tex., according to an announcement by J. H. Perry, agency vice-president.

Kreeger comes to Monroe from Shreveport, where he was assistant manager of the company's office there. He has spent two years in the insurance field, previous to which he attended Centenary College in Shreveport, where he majored in business administration. He is an army veteran, having spent two years overseas.

The promotion of Kreeger to the Monroe post marks the beginning of the company's program of expansion and development throughout Louisiana.

The National Bankers Life office in Monroe is located at 415 Heninger Building, and is equipped to handle life, hospitalization, and health and accident insurance.

PRICE CLINICS WILL BE HELD

Meetings Are Scheduled In about 45 North Louisiana Towns

James E. McGinley, district price executive of the Office of Price Stabilization, announced Sunday that price clinics have been scheduled for some forty - five north Louisiana towns during the month of March.

Mr. McGinley said that approximately one hundred regulations tailored to assist industries have been issued in the past sixty days and that OPS representatives will be on hand at the price clinics to explain these regulations to businessmen.

Price clinics, he said, will be held in Monroe and Alexandria on a weekly basis and in smaller towns on a less frequent basis. The schedule for the coming week follows:

St. Joseph — Monday, March 3, City Hall, 1:30 to 4:30 p. m.

Ferriday — Tuesday, March 4, Community Service Center, 9:30 to 11:30 a. m.

Jonesville — Tuesday, March 4, Masonic Building, 1:30 to 4:30 p. m.

Cotton Valley — Tuesday, March 4, Mayor's office, 9:30 to 11:30 a. m.

Springhill — Tuesday, March 4, City Hall, 1:30 to 4:30 p. m.

Jena — Wednesday, March 5, Court House, 9:30 to 11:30 a. m.

Alexandria — March 4 and 5, Chamber of Commerce, 9:30 to 4:30 p. m.

Harrisonburg — Wednesday March 5, court house 1:30 to 4:30 p. m.

Mansfield — Wednesday, March 5, Chamber of Commerce, 9:30 to 11:30 a. m.

Logansport — Wednesday, Mar. 5, City Hall, 1:30 to 4:30 p. m.

Coushatta — Thursday, March 6, Court House, 9:30 to 11:30 a. m.

Ringgold — Thursday, March 6, City Hall, 1:30 to 4:30 p. m.

Winnsboro — Thursday, March 6, City Hall, 9:30 to 11:30 a. m.

Monroe — Thursday, March 6, Chamber of Commerce, 9:30 to 4:30 p. m.

Millsaps Pupils Do Good Deed To Friend

Recently Millsaps school performed a good deed when they presented Eunice Downey, of the G. B. Cooley Sanatorium several boxes of gifts which comprised current books, magazines, candy and fruit together with a pajama and brunch set.

The national 4-H Club colors, green and white, were conspicuous on the wrappings of the gifts.

Eunice was an active member of Millsaps schools for three years before she entered Ouachita Parish High.

Presentation of gifts was made by Joe Jarvis, 4-H Club member, Mrs LaVon Oglesbee and Mrs. Jake Humphries, local clubleaders.

The U S Marine Corps will celebrate its 177th anniversary Nov. 10, 1952.

at Silverstein's . . . over twenty five years of courteous friendly service

IT'S Spring AGAIN at Silverstein's

As new as the season . . . the latest spring fashions! Spring colors are fresh and flower-bright . . . fabrics, richly textured, overlaid with frosty white magic. Never was fashion so beguiling . . . never were prices kinder to your budget.

A

B

C

Marion McCoy ORIGINALS

Betty Rose

Corlye

A
A garland of flowers encircles your waist on this tri-toned cotton satin dress. Pansies, violets and lilacs, interspersed with green leaves have dewdrops of rhinestones and sequins on their petals. The wide cummerbund contrasts happily with the dark-toned bodice and the pale-hued far-flung skirt. Sizes 9-15.
45.00

B
. . the most wonderful of all new Springtime suit ideas . . . the sparkling rounded suit silhouette with semi-precious stones! In ever popular, ever wearable menswear worsted flannel with flowing bell-shaped collar and stunning, simple lines In Grey. Sizes 12½ to 24½ and 10 to 20.
49.95

C
Corlye's Siamese Stripe gives this pleated skirt an oriental ring The bodice is airy Salyna cloth with an asymmetrical closing. Sizes 7 to 15.
29.95

Books Closed
Charges Made Now Payable April 10.

STORE HOURS
Week Days
9:30 To 5:30
Saturday
9:30 To 6:00

Choose From Nationally Known Lines
For Which Silverstein's Is Famous

SILVERSTEIN'S

North Louisiana's Largest and Finest Women's Apparel Store

The Overpass-Underpass Question

JACK HOWARD

CANDIDATE FOR

MAYOR

GIVES HIS VIEWS

Since some of my friends and supporters have asked me what my position will be with reference to the possible construction of an underpass or overpass over the Missouri Pacific Railroad on the south side of the city, I would like to give my views in the matter.

I FULLY APPRECIATE THE NEED OF SUCH AN IMPROVEMENT AND WILL SUPPORT THE PROPOSAL.

Building an overpass/underpass will require an expenditure of several hundred thousand dollars and the participation and cooperation of the City of Monroe, the railroad, and the federal and state governments.

The city is already burdened with a heavy tax load and stupendous bonded indebtedness and it should be obvious the people expect, if possible, the incoming administration to lighten the tax load rather than increase it.

However, after I become your mayor and find that through efficient management of the city's affairs sufficient revenue is available for the city's pro rata cost of the underpass/overpass, I will give the project my wholehearted support.

Or if there is a spontaneous move on the part of the people to support a bond issue for the proposed project I will back such a move.

JACK HOWARD

46 La. Servicemen Due In U. S. Under Rotation

SEATTLE (AP) — Forty-six Louisiana and Mississippi men are scheduled to arrive here tomorrow on rotation from the Far East.

They are on the Sylvester Antolak, a 69th Military Sea Transportation Service vessel.

Those aboard include:

Louisiana:

Pfc. Louis F. Adams, 607 Alabama St., Monroe.

Pvt. Haves L. Beardon, Box 65, Choudrant.

Cpl. West C. Coleman Jr., Route 1, Box 6B, Athens.

Cpl. Joseph J. Davis Jr., 417 Flake St. New Orleans.

Cpl. Peter E. Douet, 1713 St. Peter St. New Orleans.

First Lt. Stanley J. Gandolfi, 119 Hesper Ave., New Orleans.

Pfc. Robert I. Graham, 1705 Ferface, Baton Rouge.

Cpl. James H. Henny, Box 740, Opelousas.

Cpl. Milton Hymes Jr., 107 Westage Ave., Bridge City.

Cpl. Alvin E. Isadore, 260 Cherokee St., New Orleans.

Cpl. John L. Isom Jr., 1551 Sere St., New Orleans.

Cpl. Ralph L. Johnson, 1738 1-2 N. Rampart St., New Orleans.

Cpl. Samuel Johnson, Gen. Del., Homer.

Pfc. Lonnie Jones, Gen. Del. Pleasant Hill.

Pfc. Clifton Landry, Route 1, Box 16, Crowley.

Cpl. John J. Linden, 1006 W. Simcoe St., Lafayette.

Cpl. James W. Miller, Route 1, Box 27, Robeline.

Pfc. Joseph L. Montgomery, Box 115, Hammond.

Cpl. Sherman Price, Route 1, Box 37, Converse.

Pfc. Robert Smith, 2027 Texas St. Baton Rouge.

Cpl. Nathan J. Theriot, Box 117, Lockport.

Pfc. Whitney J. Theriot, Box 422, Franklin.

Cpl. Marvin H. Veuleman, Route 2, Many.

Mississippi:

Cpl. Daniel Bradley, Box 52, Grace.

Cpl. James H. Burkett, Route 2, Box 174, Hattiesburg.

Pfc. Percy Burnley, Route 1, Box 171, Learned.

Cpl. James A. Clark, Route 1, Box 2, Ellisville.

Sgt. Alton Edwards, 436 Hughes St., Louisville.

Cpl. John Q. Ellis, Box 31, Summer.

Cpl. Riley P. Highfill, 1719 30th Ave., Gulfport.

Pfc. Nathaniel C. Hill, Box 123, Crowder.

Pfc. George W. Johnson, Box 24, Silver City.

Sgt. Clarence Jones, 681 S. Canal St., Natchez.

Cpl. Earnest Jordan, Route 2, Box 60.A, Lexington.

Cpl. Castille H. Love, Liberty. St., Columbia.

Sgt. James E. McKenzie, Route 7, Tylertown.

Cpl. Melvin L. Smalley, Box 9, Bruce.

Sgt. Russell L. Smith, 1205 7th Ave., Columbus.

Pfc. James A. Sprur, Route 5, Box 81, Philadelphia.

Pvt. Robert M. Strickland, Route 1, Mashulaville.

Cpl. Willard W. Waldron, Route 2, Bunceton.

Cpl. Forrest F. Ward, Gen. Del. Stonewall.

Sgt. Shelley H. Watson, Route 3, Iuka.

Sgt. Samuel B. Watt, 1115 Randolph St. Vicksburg.

SEEKING OFFICE

FERRIDAY, La., Mar. 1 (Special)—Arthur E. Chauvin, former mayor and chief of police of Ferriday, has announced that he is a candidate for the office of mayor of Ferriday. He stated in his announcement that he felt that his 16 years of service to the people of Ferriday, eight as city marshal and four as mayor previously qualified him, giving him the experience and better qualified him for the office he is seeking.

16 ARRESTED BY STATE POLICE

One Accused Of Driving While Under Influence Of Dope

Sixteen arrests were made by the members of Troop "F" of the State Police during the past week, four of which were for reckless driving and four more for disturbing the peace.

Other charges against persons apprehended were for driving while under the influence of dope; drunk driving with no driver's license and improper lights, arson; reckless driving and causing an accident, property damage and personal injury; reckless driving causing personal injury and property damage; reckless driving, causing property damage; speeding and theft.

Troopers charged the following with reckless driving: Carl L. Ross, 24, 104 Smith street, West Monroe; Everett H. Wilson, 60-year-old Negro, 609 DeSiard street, Monroe; Willie B. Benton, Jr., 20, Negro, Route 1, Bastrop; and John Scott, 70, Negro, Lake Providence.

Three whites and one Negro were charged with disturbing the peace. They were: Albert Woods, 49, Monroe; James Boggs, 33, Farmerville; Elmer L. Wiggins, 42, Delcho; and Wash Lyons, 39-year-old Negro from Delcho, La.

Other persons arrested and the charges brought against them were:

Charles McClellan, 39, Munford, Ala., driving while under the influence of dope; Zembra West, 26, Negro, 105 Congo street, Monroe, operating a vehicle while under the influence of intoxicating liquors, no drivers license and improper lights; Artist Honeycutt, 26, Farmerville, arson; James L. Hemphill, 24, Route 3, Oak Grove, reckless driving, causing an accident, property damage and personal injury; Lavelle Taylor, 24, Negro, Farmervile, reckless driving, personal injury and property damage; William H. Gates, 47, Coushatta, reckless driving and causing property damage; Enos Overby, 30, Lake Providence, speeding, and Dewey Lindsey Grayson, 29, Grayson, theft.

ADVANCE GIFTS CHAIRMEN

Louis Gruber, left, and Gardner Young have been named chairmen, in West Monroe and Monroe, respectively, of the advance gifts division in the annual fund drive of the Ouachita parish chapter of the American Red Cross.

PLASTIC CAR IS DISPLAYED HERE

Monroe got a glimpse at the first low-cost plastic automobile body to be produced commercially yesterday, when Dr. Earl S. Ebers, sales manager for the Naugatuck Chemical Division of the United States Rubber Company, passed through on his way to Philadelphia.

Beginning the trip in California, Dr Ebers was taking the automobile cross-country to the National Plastics Exposition in Convention Hall, Philadelphia, March 11 through 14.

The body of the automobile, which is dent-proof and rust-proof, is constructed of vibrin polyester plastic and layers of glass fiber, a combination which, for its weight is stronger than steel. It is being produced by the Glasspar company and is available to persons who want to mount it on a chassis purchased separately. It is available in a design which fits a frame with a 100-inch wheelbase. As production increases, Glasspar expects to make available a variety of body styles to fit frames of various sizes.

The body, molded in one piece, is approximately two-tenths of an inch thick and weighs only 185 pounds.

Because of its resiliency, the Vibrin-glass combination springs back to its original shape after impact. Breaks are possible under heavy impacts, but the material can be easily and cheaply repaired.

MARINE SENDS 'THANKS' NOTE

Letter Received By Red Cross Secretary After Box Sent

A letter of thanks from a marine who received a box from the local chapter of the Red Cross was received recently by the Ouachita executive secretary, Mrs. Toni Veasey. The box was one of 50 sent out by the chapter to be distributed to men on their way overseas during the holidays.

In the letter the marine, Pfc. James B. Brown, who is from Virginia, expressed gratitude for the work being done by the American Red Cross and asked that this work be continued.

The letter, addressed to the members of the Red Cross, Ouachita parish, stated in full:

"I'd like to thank everyone of you who was responsible for helping to make Christmas away home a little brighter. I was aboard a military transport, aboard which were the packages for the men headed overseas. On Christmas these packages were handed out to us and everyone was cheered a great deal. I'm sure I speak for a great many men when I extend my heart felt appreciation to you all for the fine work which you do.

"I'm a Marine from Virginia and I can truthfully say that being away from one's home dampens one's spirit. But a silvery side is found in every dark cloud. For me it was the knowledge that the Red Cross is continuing its fine work. Please keep it up.

"Once again I say thanks."

It was signed Pfc. James B. Brown, U.S.H.C.R., 1185935, Hdqts. 2-11-1st Marine Division F.M.F., c/o P. O., San Francisco, Calif.

MONROE POLICE FORCE PRAISED

Letter Received By Mayor Coon From Mill Traffic Manager

Mayor John E. Coon received a letter recently from H. F. Easterling, traffic manager of the Brown Paper Mill Co., Inc., congratulating him on the efficiency of the city police department.

The letter read as follows:

"Too often people are anxious to criticize public officials for their shortcomings. I feel that since we do, when we have an opportunity to show our appreciation when they do a job well and to give them praise, that we should by all means do so.

"A few weeks ago I had my watch stolen by a Negro employee at a place where we were holding a banquet. This watch was taken from the speaker's rostrum before I had an opportunity to recover it. Since there were so many people there, it naturally was difficult to determine quickly who might have taken it.

"When the matter was reported to your detective department, they immediately began the investigation and search. Quite a number of times it seemed there was ample reason to give the matter up, but the detective handling this did not. He pursued the case with a great deal of diligence, I think far beyond the average, and in what appears to me to be record time, closed the case and recovered the watch.

"I feel that Detective Tolbert is due a great amount of credit and the city of Monroe is to be congratulated on having a man capable of affording protection such as I received through Mr. Tolbert.

"I assure you I do appreciate handling given this matter and I stand anxious to reciprocate in some way when I have an opportunity."

HELD ON THREE CHARGES

Albert Newbill, Negro, 30, Monroe, was arrested early Saturday for carrying a concealed weapon, to wit, a knife, operating a motor vehicle while under the influence of intoxicating liquor and disturbing the peace. Newbill is being held in the city jail under $300 bond.

NEW MANAGER

GERALD D. KREEGER

KREEGER WILL REMOVE TO CITY

Will Assume Management Here Of National Bankers Life

Gerald D. Kreeger has been appointed manager in Monroe for National Bankers Life Insurance Company of Dallas, Tex., according to an announcement by J. H. Perry, agency vice-president.

Kreeger comes to Monroe from Shreveport, where he was assistant manager of the company's office there. He has spent two years in the insurance field, previous to which he attended Centenary College in Shreveport, where he majored in business administration. He is an army veteran, having spent two years overseas.

The promotion of Kreeger to the Monroe post marks the beginning of the company's program of expansion and development throughout Louisiana.

The National Bankers Life office in Monroe is located at 415 Heninger Building, and is equipped to handle life, hospitalization, and health and accident insurance.

PRICE CLINICS WILL BE HELD

Meetings Are Scheduled In about 45 North Louisiana Towns

James E. McGinley, district price executive of the Office of Price Stabilization, announced Sunday that price clinics have been scheduled for some forty - five north Louisiana towns during the month of March.

Mr. McGinley said that approximately one hundred regulations tailored to assist industries have been issued in the past sixty days and that OPS representatives will be on hand at the price clinics to explain these regulations to businessmen.

Price clinics, he said, will be held in Monroe and Alexandria on a weekly basis and in smaller towns on a less frequent basis. The schedule for the coming week follows:

St. Joseph — Monday, March 3, City Hall, 1:30 to 4:30 p. m.

Ferriday — Tuesday, March 4, Community Service Center, 9:30 to 11:30 a. m.

Jonesville — Tuesday, March 4, Masonic Building, 1:30 to 4:30 p. m.

Cotton Valley — Tuesday, March 4, Mayor's office, 9:30 to 11:30 a. m.

Springhill — Tuesday, March 4, City Hall, 1:30 to 4:30 p. m.

Jena — Wednesday, March 5, Court House, 9:30 to 11:30 a. m.

Alexandria — March 4 and 5, Chamber of Commerce, 9:30 to 4:30 p. m.

Harrisonburg — Wednesday March 5, court house 1:30 to 4:30 p. m.

Mansfield — Wednesday, March 5, Chamber of Commerce, 9:30 to 11:30 a. m.

Logansport — Wednesday, Mar. 5, City Hall, 1:30 to 4:30 p. m.

Coushatta — Thursday, March 6, Court House, 9:30 to 11:30 a. m.

Ringgold — Thursday, March 6, City Hall, 1:30 to 4:30 p. m.

Winnsboro — Thursday, March 6, City Hall, 9:30 to 11:30 a. m.

Monroe — Thursday, March 6, Chamber of Commerce, 9:30 to 4:30 p. m.

Millsaps Pupils Do Good Deed To Friend

Recently Millsaps school performed a good deed when they presented Eunice Downey, of the G. B. Cooley Sanatorium several boxes of gifts which comprised current books, magazines, candy and fruit together with a pajama and brunch set.

The national 4-H Club colors, green and white, were conspicuous on the wrappings of the gifts.

Eunice was an active member of Millsaps schools for three years before she entered Ouachita Parish High.

Presentation of gifts was made by Joe Jarvis, 4-H Club member, Mrs. LaVon Oglesbee and Mrs. Jake Humphries, local clubleaders.

The U. S. Marine Corps will celebrate its 177th anniversary Nov. 10, 1952.

at Silverstein's . . . over twenty five years of courteous friendly service

IT'S Spring AGAIN at Silverstein's

As new as the season . . . the latest spring fashions! Spring colors are fresh and flower-bright . . . fabrics, richly textured, overlaid with frosty white magic. Never was fashion so beguiling . . . never were prices kinder to your budget.

Carlye

Betty Rose
COATS and SUITS

A
A garland of flowers encircles your waist on this tri-toned cotton satin dress. Pansies, violets and lilacs, interspersed with green leaves have dewdrops of rhinestones and sequins on their petals. The wide cummerbund contrasts happily with the dark-toned bodice and the pale-hued far-flung skirt. Sizes 9-15.
45.00

B
. . . the most wonderful of all new Springtime suit ideas . . . the sparkling rounded suit silhouette with semi-precious stones! In ever popular, ever wearable menswear worsted flannel with flowing bell-shaped collar and stunning, simple lines In Grey. Sizes 12½ to 24½ and 10 to 20.
49.95

C
Carlye's Siamese Stripe gives this pleated skirt an oriental ring The bodice is airy Salyna cloth with an asymmetrical closing. Sizes 7 to 15.
29.95

Books Closed
Charges Made Now Payable April 10.

STORE HOURS
Week Days 9:30 To 5:30
Saturday 9:30 To 6:00

Choose From Nationally Known Lines
For Which Silverstein's Is Famous

SILVERSTEIN'S
North Louisiana's Largest and Finest Woman's Apparel Store

The Overpass-Underpass Question

JACK HOWARD
CANDIDATE FOR
MAYOR
GIVES HIS VIEWS

Since some of my friends and supporters have asked me what my position will be with reference to the possible construction of an underpass or overpass over the Missouri Pacific Railroad on the south side of the city, I would like to give my views in the matter.

I FULLY APPRECIATE THE NEED OF SUCH AN IMPROVEMENT AND WILL SUPPORT THE PROPOSAL.

Building an overpass/underpass will require an expenditure of several hundred thousand dollars and the participation and cooperation of the City of Monroe, the railroad, and the federal and state governments.

The city is already burdened with a heavy tax load and stupendous bonded indebtedness and it should be obvious the people expect, if possible, the incoming administration to lighten the tax load rather than increase it.

However, after I become your mayor and find that through efficient management of the city's affairs sufficient revenue is available for the city's pro rata cost of the underpass/overpass, I will give the project my wholehearted support.

Or if there is a spontaneous move on the part of the people to support a bond issue for the proposed project I will back such a move.

JACK HOWARD

..ONTRACTORS IN MEET IN DETROIT

All States Represented; Monroe Had Two From Here Present

Contractors and builders of the nation met in convention in Hotel Statler, Detroit, Mich., Feb. 24 to 28 to discuss problems of their line and especially when the government is tightening up the material that is used.

Monroe was represented by W. C. Salley and Raymond Masling, who returned home Saturday. They stated that the convention was a success and that it appears that the government, while tightening up on some lines, and some steel, that other steel is permissible to be used.

Louisiana was represented by 18 builders and all states and Alaska were represented.

Your National Guard

Few people of the Twin City area or the nation for that matter realize the highly important attributes of the department of defense reserve components. Among these is the organized reserve corps composed mostly of World War II veterans who by their own choice desire to serve their country in time of need by keeping abreast of changing conditions of current trends in the military family.

Then there is the Reserve Officers Training Corps, R. O. T. C., where potential leaders are trained in all arms and services along with their college educations.

Also in this reserve team is the National Guard with the two-fold mission of serving the country in time of national emergency and also in time of peace to serve in any sort of local emergency, or mission which the governor of Louisiana may assign them. The president of the United States, who is the commander-in-chief of the National Guard of the United States has already called eight infantry divisions as well as many non-divisional units. Already two of these divisions are on the front lines in Korea as well as many artillery units called in the early phases of the Korean conflict.

All these men of our Twin City areas realize the things reserves and National Guardsmen give up each year such as time with their families, regular vacations spent in the field each summer, often they are penalized in their civilian vocations insofar as promotions are concerned by reason of being in a reserve by reason of being in a reserve component.

Many who are unemployed are refused jobs for that same reason. Many unit commanders, officers and permanent duty personnel, as well as non - commissioned spend many hours in which they could have leisure working to bring their units to the highest point of efficiency that is possible. To these modern minute-men should go the public's greatest vote of thanks for a job "well-done." Young men who want to serve their country and further themselves for a better way of life are asked to visit one of the companies of the National Guard at 218 S. Grand, Monroe, La., the armory at city park in Ruston, and the armory at the municipal park in Bastrop. Tese people will be glad to answer any question without obligation.

Plans Open House Today

The public is invited to attend an open house this afternoon at the Smith Conwakescent Home at 7900 DeSiard road from 2 until 5 p. m. The home is operated by Mrs. Doyle Smith.

Frank Cline, commissioner of finance and utilities, has arranged to have the city buses stop at the home during the visiting hours.

Great Britain acquired the Fiji Islands in 1847.

'Aunt Penny' Dies At Age Of 105 Years

FERRIDAY, La., Mar. 1.—(Special) — Penny Thomas, better known as "Aunt Penny," died here Friday around noon, apparently from old age. She was 105 years old. She was colored and was very well known in the community.

"Aunt Penny" was reared on Panola plantation and lived all of her life on that plantation and on Helena plantations. The city of Ferriday has consumed most of what was formerly Helena plantation and a few lots off of Panola. So Aunt Penny was probably Concordia parish's oldest citizen and was the mother of fifteen children and only two of them survive, a daughter, Lettie Dixon of this community and a son, Leonard Owens of Monroe, three grandchildren and two great-grandchildren.

Funeral services were held Saturday at the First Baptist Church in Ferriday. This fine old colored woman was loved by all. She was noted for a dry wit and the ability to more than take care of herself in friendly squabbles with all who liked to tease her.

Three towns in Berkshire, England are named Upper Wallop, Middle Wallop and Nether Wallop.

The Palace

Two delicious new flavors . . . in beautiful Bryans

. . . wild rice . . .

. . . bright bamboo . . .

These are the ... Charms that are both warm and cool . . . crystal-clear, sheer mileage stockings in Leg-Figure Proportions . . . . brief, slender, regular, youthful long.

60-gauge 1.95 pair

with dark heels 2.50 pair

exclusively ours, Hosiery, Street Floor

The Palace

STORE HOURS: Weekdays - 9:30 to 5:30, Saturday - 9:30 to 6:00

They go together beautifully . . . for spring

Reich

Dress by Reich

29.95

Completely feminine in lace and Salyna in heavenly pastels. Shown is delicate flowers scrolled on cotton lace with Grosgrain trim and sparkling rhinestone cluster pins on collar tab. Others 25.95 to 35.00.

AN EXCLUSIVE FABRIC BY Stroock CREATOR OF AMERICA'S MOST DISTINGUISHED WOOLENS

Topper by Quinto

89.95

Free-swinging Quintoriginal topper, styled in "Fashion Plate" colors only as Stroock can blend. Topper shown is nicely styled in Stroock's Tolina. Others 39.95 to 129.95.

exclusively ours, Fashions, Second Floor

The Palace

Glentex

Schiaparelli SCARFS

4.95

... with American ... in a stunning group of pure silk scarfs in exciting colors and motifs. All hand-rolled 24" and 36" squares.

exclusively ours, Scarfs, Street Floor

The Palace

Charles of the Ritz

makes your face powder to order just for you!

1.00 introductory size

Our expert consultant studies your coloring creates your skintone formula, before she hand-blends your face powder to match . . . bringing out beauty you never dreamed you possessed. 2.00 and 3.00 the box

exclusively ours, Cosmetics, Street Floor

prices plus tax

The Palace

DIAL 8131

Van Raalte

The Palace

Nylon Amerdoe gloves

2.00

In Venetian-inspired colors of pinks, blues, beiges, yellows, greens, and purples, including the classic white . . . waiting to give an artist's touch to your newest costumes.

exclusively ours, Gloves, Street Floor

The Palace

Kate Greenaway's

Exciting frocks for spring

sizes 1 to 3 .... 3.95

sizes 3 to 6x 4.95

sizes 7 to 14 .... 5.95

Embossed cottons styled in a fresh, gay way from the palest pastels to vibrant tones . . . many with crisp underskirts. There's a pocket too, in every dress.

Guaranteed by Good Housekeeping

Girls' Shop, Fifth Floor

The Palace

Exciting cotton FABRICS for a lovelier home

1.98 to 2.50 yard

What wonderful magic these cotton fabrics will work in your home . . . barkcloth, shagbark, printed faille, and prints with metallic threads, in lovely scenic, floral, solid, stripe and modern designs.

The Palace Annex

The Palace

Palm Beach suits for boys

Eton Suits, sizes 3 to 5 11.95

Rugby Suits, sizes 4 to 8 14.95

There's long-wearing pleasure in these wonderful suits by Palm Beach, consisting of coat and short pants . . . in handsome white, maize and blue colors. Caps to complete the picture, 1.95.

Boys' Shop, Sixth Floor

CONTRACTORS IN MEET IN DETROIT

All States Represented; Monroe Had Two From Here Present

Contractors and builders of the nation met in convention in Hotel Statler, Detroit, Mich., Feb. 24 to 28 to discuss problems of their line and especially when the government is tightening up the material that is used.

Monroe was represented by W. C. Salley and Raymond Masling, who returned home Saturday. They stated that the convention was a success and that it appears that the government, while tightening up on some lines, and some steel, that other steel is permissible to be used.

Louisiana was represented by 18 builders and all states and Alaska were represented.

Your National Guard

Few people of the Twin City area or the nation for that matter realize the highly important attributes of the department of defense reserve components. Among these is the organized reserve corps composed mostly of World War II veterans who by their own choice desire to serve their country in time of need by keeping abreast of changing conditions of current trends in the military family.

Then there is the Reserve Officers Training Corps, R. O. T. C., where potential leaders are trained in all arms and services along with their college educations.

Also in this reserve team is the National Guard with the two-fold mission of serving the country in time of national emergency and also in time of peace to serve in any sort of local emergency, or mission which the governor of Louisiana may assign them. The president of the United States, who is the commander-in-chief of the National Guard of the United States has already called eight infantry divisions as well as many non-divisional units. Already two of these divisions are on the front lines in Korea as well as many artillery units called in the early phases of the Korean conflict.

All these men of our Twin City areas realize the things reserves and National Guardsmen give up each year such as time with their families, regular vacations spent in the field each summer, often they are penalized in their civilian vocations insofar as promotions are concerned by reason of being in a reserve by reason of being in a reserve component.

Many who are unemployed are refused jobs for that same reason. Many unit commanders, officers and permanent duty personnel, as well as non - commissioned spend many hours in which they could have leisure working to bring their units to the highest point of efficiency that is possible. To these modern minute-men should go the public's greatest vote of thanks for a job "well-done." Young men who want to serve their country and further themselves for a better way of life are asked to visit one of the companies of the National Guard at 218 S. Grand, Monroe, La., the armory at city park in Ruston, and the armory at the municipal park in Bastrop. Tese people will be glad to answer any question without obligation.

Plans Open House Today

The public is invited to attend an open house this afternoon at the Smith Conwakescent Home at 7900 DeSiard road from 2 until 5 p. m. The home is operated by Mrs. Doyle Smith.

Frank Cline, commissioner of finance and utilities, has arranged to have the city buses stop at the home during the visiting hours.

Great Britain acquired the Fiji Islands in 1847.

'Aunt Penny' Dies At Age Of 105 Years

FERRIDAY, La., Mar. 1.—(Special) — Penny Thomas, better known as "Aunt Penny," died here Friday around noon, apparently from old age. She was 105 years old. She was colored and was very well known in the community.

"Aunt Penny" was reared on Panola plantation and lived all of her life on that plantation and on Helena plantations. The city of Ferriday has consumed most of what was formerly Helena plantation and a few lots off of Panola. So Aunt Penny was probably Concordia parish's oldest citizen and was the mother of fifteen children and only two of them survive, a daughter, Lettie Dixon of this community and a son, Leonard Owens of Monroe, three grandchildren and two great-grandchildren.

Funeral services were held Saturday at the First Baptist Church in Ferriday. This fine old colored woman was loved by all. She was noted for a dry wit and the ability to more than take care of herself in friendly squabbles with all who liked to tease her.

Three towns in Berkshire, England are named Upper Wallop, Middle Wallop and Nether Wallop.

STORE HOURS: Weekdays - 9:30 to 5:30, Saturday - 9:30 to 6:00

the Palace

They go together beautifully . . . for spring

Dress by Reich
29.95
Completely feminine in lace and Salyna in heavenly pastels. Shown is delicate flowers scrolled on cotton lace with Grosgrain trim and sparkling rhinestone cluster pins on collar tab. Others 25.95 to 35.00.

Topper by Quinto
89.95
Free-swinging Quintoriginal topper, styled in "Fashion Plate" colors only as Stroock can blend. Topper shown is nicely styled in Stroock's Tolina. Others 39.95 to 129.95.

exclusively ours, Fashions, Second Floor

the Palace

Two delicious new flavors . . . in beautiful Bryans

. . . wild rice . . .
. . . bright bamboo . . .

These are the Carib Color Charms that are both warm and cool . . . crystal-clear, sheer mileage stockings in Leg-Figure Proportions . . . . brief, slender, regular, youthful long.

60-gauge 1.95 pair
with dark heels 2.50 pair

exclusively ours, Hosiery, Street Floor

the Palace

Glentex
Schiaparelli SCARFS
4.95

French chic with American flair . . . in a stunning group of pure silk scarfs in exciting colors and motifs. All hand-rolled, 24" and 36" squares.

exclusively ours, Scarfs, Street Floor

the Palace

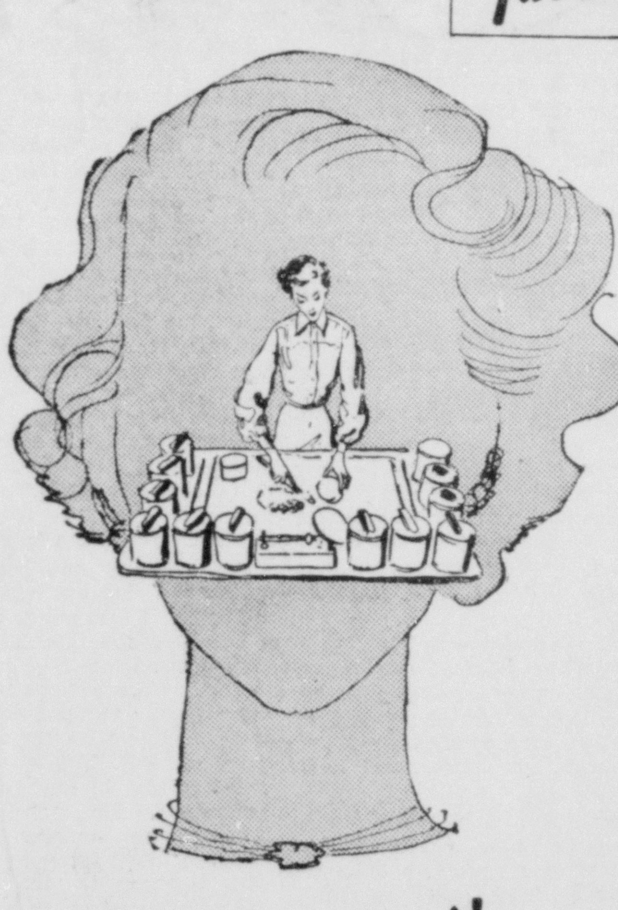

Charles of the Ritz

makes your face powder to order just for you!

1.00 introductory size

Our expert consultant studies your coloring, creates your skintone formula, before she hand-blends your face powder to match . . . bringing out beauty you never dreamed you possessed. 2.00 and 3.00 the box.

exclusively ours, Cosmetics, Street Floor

prices plus tax

the Palace
DIAL 8131

Van Raalte
the Palace

Nylon Amerdoe gloves
2.00
In Venetian-inspired colors of pinks, blues, beiges, yellows, greens, and purples, including the classic white . . . waiting to give an artist's touch to your newest costumes.

exclusively ours, Gloves, Street Floor

the Palace
Kate Greenaway's

Exciting frocks for spring

sizes 1 to 3 ....3.95
sizes 3 to 6x 4.95
sizes 7 to 14 ....5.95

Embossed cottons styled in a fresh, gay way from the palest pastels to vibrant tones . . . many with crisp underskirts. There's a pocket, too, in every dress.

Girls' Shop, Fifth Floor

the Palace

Exciting cotton FABRICS for a lovelier home

1.98 to 2.50 yard

What wonderful magic these cotton fabrics will work in your home . . . barkcloth, shagbark, printed faille, and prints with metallic threads, in lovely scenic, floral, solid, stripe and modern designs.

The Palace Annex

the Palace

Palm Beach suits for boys

Eton Suits, sizes 3 to 5 11.95
Rugby Suits, sizes 4 to 8 14.95

There's long-wearing pleasure in these wonderful suits by Palm Beach, consisting of coat and short pants . . . in handsome white, maize and blue colors. Caps to complete the picture, 1.95.

Boys' Shop, Sixth Floor

Editorials and Comment

School Board Election

Under the present system of electing members of the Ouachita parish school board, there is never a time when the voters can make a clean sweep. The law pertaining to the election of this school board specifies that one-third of the members shall be elected at a time and that each member shall serve six years.

In that way, only one-third of the members can be new at one time. When a new group goes in, one-third of the membership has been serving for two years and another third has been serving for four years.

This system was said to have been inaugurated during the tenure of the late T. O. Brown as superintendent of schools. Supt. Brown, a man of strong persuasive powers, always controlled the school board to a large extent and the task of gaining that control was made easier by the fact that only one-third of the membership was new at a time. Already having persuaded two-thirds of the members to his way of thinking, the superintendent found it easy to control the board during the first two years in which any group served. After seeing the superintendent control things for the first two years of their service, the newest members of the board were willing for him to continue to do it. Thus, by the time another new group came in, the superintendent again had control of two-thirds of the membership, and this went on in a never-ending cycle.

Since most people believe Supt. Brown was sincerely devoted to his work, that he was a capable man and that he was conducting the school system to the best of his ability, there was comparatively little opposition to the control he assumed. In more recent years, some people have concluded that Supt. Brown made a mistake in concentrating the schools in the center of Monroe and in his opposition to a West Monroe high school and possibly in other ways, but during his lifetime, the superintendent, who was highly regarded, was easily able to maintain a majority in public sentiment, as well as among members of the school board.

There still remains the question, however, of whether a staggered system of electing school board members is superior to the system in which all members are up for re-election at the same time, as are members of the Ouachita parish police jury and the Monroe city school board. Under the system of electing all at once, the people can re-elect all members if they desire, or can vote out the individual members who may displease them, or can start off with a whole clean slate if they wish to do so.

There can be no doubt that the system of electing all members at once is much simpler than the staggered system. The staggered system will be particularly confusing this year because of the fact that the proportion set-up must be changed on account of population changes. Under the population changes, the city of Monroe is entitled to as many members on the parish school board as the rest of the parish combined. Under the staggered system, it will be necessary to elect members for three different lengths of time, some being chosen for two years, some for four years and some for six years.

As far as can be ascertained, there is no desire on the part of the people for any considerable change in the membership of the Ouachita parish school board. There could be times, however, when the voters might like to make a clean sweep, as they sometimes do in other elections, such as the recent state election.

Save The National Parks

Congressman Leroy Johnson of California has introduced a bill which would totally prohibit the construction of dams and reservoirs in any national park or monument. In theory, such structures are already banned under the Antiquities Act. However, as Wildlife Management Institute has pointed out, the act "contains loopholes through which the federal construction agencies could pour a lot of concrete."

Mr. Johnson's bill is essential if the threat to irreplaceable beauty spots is to be removed. To quote the institute once again, "It is no secret that the Corps of Engineers and the Bureau of Reclamation have been seeking to exploit damsites which exist in or just outside the national parks themselves. Only strong public reaction against the construction of reservoirs in Glacier National Park and Grand Canyon National Park have reserved these invaluable scenic and recreational areas from ruin. With the current national emergency as a handy lever to apply against congressional resistance, the construction agencies will not stop their fight until holes in the present law are tightly plugged." At present, reclamation wants to build two dams in Dinosaur National Monument—despite the proven fact that alternative sites outside the area would provide more water storage at less cost.

This is all part and parcel of the "dam craze" which has spread through government agencies like a plague. The basic plan behind it is to put the government deeper and deeper into the electric power business by direction or indirection. The excuse is flood control, reclamation, navigation, or some other such objective. But when the chips are down, we always find that the result is more socialism, more deficits, more taxes—and more destruction of invaluable resources. Congress should pass Mr. Johnson's bill without delay.

Victims

It is an interesting fact that one of retailing's biggest headaches today is declining profits. Stores of all kinds and sizes, including both chains and independents have reported that in many cases profits are at so low a level that it is extremely difficult to carry on operations in the normal fashion. And it must be remembered that in the best of times retail profits are always very modest, representing from one cent to about five cents of each dollar received in sales.

This is the best answer to those bitter consumers who believe, quite sincerely, that inflation and high prices are a boon to the storekeeper. The fact is that he handles a lot more money than he would otherwise—but it goes right out again in higher material costs, higher wages, higher taxes, and higher everything So, very often, next to nothing is left, and in the occasional case actual losses are the result. Retailer and consumer alike are inflation's victims.

The Age Of Speed

Reaction of most persons who have read of planes which fly at speeds of 500 or 600 miles an hour has been to conclude that this was an unusual feat, accomplished by a souped-up ship, aided by a tail wind. But such planes are now being produced daily, and speeds of 500-600 miles an hour are routine.

Recently Capt. Warren D. Rayburn of Roscoe, Tex., gave a practical demonstration of the speed of the B-47 for the benefit of a newspaper correspondent. They flew from Wichita, Kan., to Amarillo, Tex., a distance of 300 miles, in 30 minutes. Such speed is almost beyond the comprehension of earth-borne creatures, whose immediate ancestors were proud of their 40-mile-an-hour motor car. Life's tempo has been increased. The age of the dawdler has passed.

Some of the stockings you see are sheer today and gone tomorrow.

Wealth is a disease, according to a lecturer. And the income tax collector does a nice job of playing doctor.

Who started the curious belief that break-of-dawn was the best time to hack off the front walk?

What Others Say:

Editors Roundtable

POWERS FOR MORRIS

Most editors approve President Truman's request of congress to grant subpoena power to Newbold Morris in his investigation of corruption in government. But a large plurality of editors definitely opposes the president's request of congress to also give Morris power to grant witnesses immunity from prosecution. A small minority argues that Morris will need such power, and can be safely entrusted with it. A rather large minority of editors questions whether any individual should be given such power, and stands opposed unless congress can devise safeguards against any possible misuse thereof.

New Bedford (Mass.) Standard-Times (Ind.): "The power of subpoena is possessed by the courts and by congress and its committees. Whether it should be given to Mr. Morris is at least a debatable question. The more serious aspect of the president's plan is that it would empower Morris to grant immunity to witnesses who might claim that to answer certain questions would incriminate them . . . a power not exercised by congress itself or by its committees . . . Giving a particular official authority to promise witnesses immunity . . . is fraught with danger."

Youngstown (Ohio) Vindicator (Ind.-Dem.): "It is true that congress usually grants subpoena power only to such official bodies as . . . the various government commissions, not to an individual. But this is a special case which demands special treatment . . . Immunity would have practical usefulness in Morris's work. A minor figure in a government scandal might be induced to 'sing' about the higher-ups if he could be assured he himself would not suffer. District attorneys frequently make such deals . . . Yet the American principle contemplates a government of laws, not of men, and congress may well hesitate to set a precedent."

St. Paul (Minn.) Pioneer Press (Ind.): "Probably no special investigator in history has ever been handed an assignment of such vast scope as this one that has been given Morris. The powers requested may be unprecedented but so is the job. The danger that Morris will abuse them is not great. The danger that he may fail because of insufficient power is far greater. Truman is saying in effect that he wants the best housecleaning job that can be had. If congress is going to err, it would be better to do so on the side of being helpful than on the contrary."

New York Daily News (Ind.): "Still trying to convince the public of his sincerity in appointing Morris to investigate administration scandals, Truman has now, as we see it, overshot his mark . . . Obviously power to grant immunity would make it possible for Morris, not an overly astute person so far as his record shows, to be hornswoggled into permanently preventing prosecution of big rascals the Truman boodle men and tax defrauders wanted covered up for their own protection, while only a few small fry got hooked. Truman is asking too much power, we think, for Morris or anybody to be entrusted with."

St. Louis (Mo.) Post-Dispatch (Ind.-Dem.): "Nobody has shown that Morris, a Republican himself and a man of integrity, would misuse the power . . . Obviously this granting of immunity is not an ideal way to get evidence. But it is a practical way. Prosecutors have used it time and again to get testimony from small fry so major offenders could be sent to jail. And the greater the mystery an investigator faces, the more he may need to use this authority. Morris faces a major mystery . . . A witness may not talk if he knows he can be prosecuted for what he says. And in the corruption matter, there has been far too little talking so far."

Cleveland (Ohio) Plain Dealer (Ind.-Dem.): "Neither the federal courts nor congressional committees now have the power to grant immunity in such cases, although some state courts have this power . . . We do not think it would be sound practice for one man to decide . . . which crooks should be prosecuted and which ones should have immunity . . . Moreover, with more tax scandals being unfolded, and with the probability that a new administration will be in office next year, it would be foolish for congress to open the way for a wholesale whitewash."

Washingnton (D. C.) Post (Ind.): 'The senate judiciary committee has approved a bill allowing congressional committees, acting by a two-thirds vote in which legislators of both parties are represented, to give any specified witness immunity, except for perjury . . . The safeguards in the judiciary committee bill are lacking . . . in the president's bill. . . . Congress may well deny this immunity power to Morris or at least safeguard its use. However, it should be careful to avoid crippling the Morris investigation . . . Frustration of the Morris inquiry would throw upon congress the chief onus for failure of the housecleaning venture."

In Yemen, camel drivers planning long journeys often force food down the throats of the camels, saying their animals will not eat enough without the forced feeding.

SHIPMENTS MAY BE INVESTIGATED

By G. MILTON KELLY

WASHINGTON, March 1 (AP) — Fees and profits involved in the shipping of munitions to Korea and of U. S. aid materiel to Europe headed today for Senate investigation.

One competent source, declining to be named, said profits averaging more than $1,000 a day "are not unusual" on some of the charters.

Senator Lyndon B. Johnson (D-Tex) disclosed his Senate Preparedness Subcommittee has a preliminary study of the fees and profits under way, which he expects will lead to public airing of the story.

Johnson said there are two methods of paying private interests in connection with the shipments:

1. Fees paid to some steamship lines, primarily for hauling coal and other commodities to Europe for the Mutual Security Agency, which administers the aid-to-Europe program.

2. Profits to ship owners who charter government-owned vessels to haul cargoes for the armed forces to Korea, Japan and elsewhere.

Johnson told a reporter he was instructing his staff to make "a detailed study" of the reasons "why we run up the costs of these programs by dealing through middlemen" and of how contracts are negotiated.

Maritime Board officials told a reporter their agency, under congressional mandate, does use private enterprise extensively to handle the use of government - owned cargo ships on government business.

A spokesman said two methods are used. One is to charter the vessels to private operators on a negotiated contract basis on which the private operator makes "the most profitable deal he can."

The informant said 147 government - owned cargo ships have been chartered under this arrangement, mostly through the Military Sea Transport Service (MSTS), but that only the Pentagon could estimate what profits the charters involve.

He said the charters are negotiated by MSTS and the Maritime Board has only "second hand information" on their terms.

The same spokesman said 48 steamship lines, as agents for the government, operate 517 other vessels on a fee basis which involves no charter contract.

In such cases, he said, the fee is $75 a day per ship, plus 1¼ per cent of all revenues on the cargo, which he estimated would bring the total up to something like $150 a day.

"Substantially all" of those vessels are used to haul aid-to-Europe material across the Atlantic ocean, he said, but MSTS plans to shift from charters to the agent arrangement to greater degree "because they figure that on some jobs they could save $800 to $1,000 a day" as compared with charter costs.

Pentagon sources said they knew of "only a few" chartered vessels in use, but did not immediately provide terms of the charters.

The U. S. weather bureau now issues bi - monthly bulletins predicting the trend of the weather over wide areas for a month in advance — often with some accuracy.

When the Roman Emperor Titus conquered Jerusalem, many Jews fled to Kairouan in what is present-day Tunisia where they built a famous synagogue.

Louisiana---Its Community Life

By Ethel McIntyre

ALLIGATOR HUNT

Hunting in Louisiana is often dangerous as well as exciting.

Seldom does the hunter realize he is in a perilous situation till all action has ceased. After that the old adage, "You might as well laugh as cry," wins out and later when the tale is told it is related for the chuckles that are remembered most.

Such was the case with this hunt.

The night was pitchy. Low, gray clouds held a threat of rain. A dull heavy rumble of thunder could be heard in the distance.

On Horseshoe Lake, near Black River, in Louisiana, two men in a boat kept a sharp lookout. They were hunting alligators and soon spied their game. One of the men raised his gun and fired. The 'gator sank from sight. Assuming he was dead the other man, an expert swimmer and experienced hunter, dived into the lake in order to bring him to the top before he was lost. Diving straight down he quickly felt the tail and caught hold. So far all was routine. What followed was off the record.

The alligator had been stunned by the gun shot but was unharmed otherwise. Recovering, he definitely resented the familiarity of this man thing. Instead of being pulled to the surface as was the custom, the alligator catapulted to the top of the water with the speed of a lightning bolt. The man, too surprised to turn loose, held on with a grip of steel like muscles. As they reached the surface the hunter clutched the boat with one hand, still holding to the alligator's tail with the other. In a frenzy this maddened a m p h i b i a n swung around with the force of a battering-ram. The boat pivoted, rocked, tilted, but for some unexplained reason remained afloat.

The hunter in the boat realized instantly what had happened. He reached for his hatchet and swung to his feet in one continuous motion only to be thrown flat on his face in the bottom of the boat, as the alligator continued to thrash the water. Again reaching for the hatchet that had slid from his grasp, the hunter scrambled to his knees and with his weight balancing the boat, he drew back with all the strength he possessed and hit the alligator, now still for a second, in the center of the head. Judging accurately the ax contacted with a vital spot and the fight was over.

Both men rolled a cigarette from a tin can of tobacco and smoked while they discussed the exciting battle. Later they skinned the alligator, for the hide would sell for a tidy sum.

BIBLE THOUGHTS:

THOUGHTS . . . . BH

Wherefore, beloved, seeing that ye look for such things, be diligent that ye may be found of him in peace, without spot, and blameless.—II Peter 3:14.

As he that lives longest lives but a little while, every man may be certain that he has no time to waste. The duties of life are commensurate to its duration; and every day brings its task, which, if neglected, is doubled on the morrow.—Dr. Johnson.

Some radio tubes are so small that workers must use microscopes to assemble them.

Jack Lait

Monk Magee, erstwhile partner of Duffy the Goat in the murder-and-mayhem business, wasn't tall or heavy. But his fists hung down below his knees, and therefore he was monickered "the Monk"—not because of any vows of virtue.

Magee was both the greeter and bouncer at Hickey's Gardens back o' the yards in Chicago. It would not seem that both functions could be executed by one individual, but the Monk was equally adept at these apparently conflicting duties.

Hickey's was a dance-hall and saloon patronized by stockyards toilers in their hours of recreation. The steer - butchers escorted the label - pasters, for instance. The Monk made them welcome until they got homicidal, and then he threw them out.

In those days in such places whiskey cost a nickel a shot, and wherever it slopped over it ate a knot out of the bar.

One of the chief causes of the Monk's grief was his personal charm, enhanced by his workmanlike technique. Whenever he pasted a patron and chucked him out on the streetcar tracks, the ladies got a crush on him.

They were demonstrative babes and their overtures often brought on fights when their gents resented the raw approaches of their dames. The Monk was strictly a pro and did not believe in violence except as a matter of impersonal duty.

The best - looking broad of the regulars in Hickey's Gardens was Sophie Jarvotnick. Her pet thrill came of making raw plays for the Monk and creating a sequence of events which must end by having the man who brought her start something with the Monk and finish it in the gutter.

After this had been repeated too often, Magee barred her.

That constituted social exile in her set, and Sophie took it hard. She waylaid the Monk on his way to his evening's work, grabbed his muscular arm in her powerful paw, and pleaded:

"You can's do this to m,e Monk. They ain' no other nice place to dance. An' b'sides, if there was you wouldn' be there, so it's no good.

"Look, said the Monk. "You gimme a pain. Cook up trouble. Your pat'nage is undesirable. Keep the hell outta the joint.

"But — Monk — if I promise to behave —

"No. Once you down 15, 16 drinks, you cease to be reli'ble. Scram."

Sophie slunk away. But, several hours later, as thee Monk surveyede his field, there was Sophie, wearing a bright crimson dress, hoofing with Big Max, who was all dressed up, but still had some blood under his fingernails, an occupational mark of the hog - slaughterer.

Magee gave her a stern look and a severe shake of the head, but let things alone. Nothing disturbed the fun until, as he was walking across the floor after midnight, he suddenly felt a pair of warm arms flung around his neck from behind.

He wrestled free and, as he had at once suspected, there stood Sophie, giving him her most torrid siren smile.

"I—I jus' couldn't help it," she said, hoarse and trembling. Magee was about to say something and do something, when he saw Big Max gallumping across the floor toward them.

Max paid no attention to the Monk.

But he picked up Sophie and carried her, writhing and kicking, to the door. There he took a solid purchase with his feet and heaved her clear across the sidewalk.

"Now," he said to the Monk, "I s'pose I'm barred out o' here, too."

Magee, who rarely bent from his cold dignity, smiled.

"Not at all, Max," he said. "By no manner o' means. Not only you ain't barred, but I'm gonna do what I don't do often — I'm gonna stand you a shot."

"Here's more power by you," Max toasted him. "I've heard you're tough, but not so. You're a fine feller."

"I ain' tough at all, Max. I got work to do an' I do it. It's you who is the good guy. Most of 'em when Sophie makes nutty passes at me, they wanna slug me. But you — you done the right, the manly thing."

"Sure, I seen it all. You didn' done nothin'."

"Right, Max. But they ain' many takes it like you do."

"How else? When a lady acts like a bum she mus' be learned manners. An' this ain't by a long ways all she's gonna get. Nex' time I see Sophie I'll beat the daylights outta her."

"Oh — you're gonna see her again?"

"Oh, sure, Monk. T'morrer we're gettin' married."

BASCOM TIMMONS

In Washington

This is a period in which people who have changed their political views are pointing out the very real dangers confronting the United States from various quarters, and the whole pattern of revelation tends to be confusing. But one of the clearest expositions yet put on paper is found in Raymond Moley's new book "How to Keep Our Liberty".

Ray Moley is now a widely read columnist and political commentatorp who twenty years ago was drafting the original agenda of the New Deal and was referred to in Washington as the kingpin of the Roosevelt brain trust. How he gradually withdrew from that association is clearly and logically explained in his book, which has merits beyond its careful explanation of the perilous situation into which this government has moved.

The author is no professional viewer with alarm. He sets out to follow the title, and he does a good job of telling us how to keep this liberty which was handed to us by the founding fathers, and has been strengthened by tradition over a glorious era—the first 150 years of the American republic.

To people inclined to shrug off the gradual dominance of statism in human affairs, Ray Moley patiently spells out the whole story of a people who know the growing power of the state is not a good thing for their futures, but find it a "benign alternative to the perplexities, the anxieties and the labors that must attend the possession of true liberty".

Unlike some political orators, he does not find the country being absorbed by "creeping socialism", but does a creditable job of charting a road away from socialism. He calls the two party political system an inadequate means of registering national decisions by the people, since in many states there is no real Republican party, and the national machinery of the Democratic party has been captured by "virulent minorities."

He makes his pitch for the middle interests, a group which instead of shrinking as it has in foreign countries, is shown by Moley to have expanded in the United States because it now includes almost all farmers and a great part of labor. With four out of ten American families having assets worth 5,000 or more, and one out of ten with assets of $25,000 or more, he points out that well paid wage earners no longer vote generally as a "labor group", thus upsetting the calculations of party leaders, as demonstrated by the overwhelming election of Senator Robert A. Taft last year in Ohio, though labor leadership was against him.

Teaching in schools has also changed, Moley explains until the advance of statism — not socialism — is promoted by the acceptance of the view by "social" teaching that since government has steadily increased in importance over a generation, "progress" can only consist in a continuation of that trend. Even some of the teachers who set that type of teaching in motion now view with apprehension the perversion of their ideas, the author finds.

He describes graphically the early days of the New Deal, when the fiscal policies of Franklin D. Roosevelt were largely hit - or - miss improvisations mixed with plenty of the old inflationary ideas of Bryan and others. He tells of one cabinet member, asking to fill a responsible place in his department, who said he wanted only college professors, for only in them could he find "intellectual honesty".

"Skills were at a discount," Moley remarks. "Ideological sympathy was at a premium."

Ray Moley's New Deal partnership ended abruptly in 1936. As he relates it, his original draft of FDR's speech of acceptance at Philadelphia that year acknowledged presidential mistakes and was pitched on an humble note, ending with the inspirational declaration that "this generation of Americans has a rendezvous with destiny."

In its final draft, the speech became a slashing denunciation of "economic royalists", "new mercenaries" and "privileged enterprise." It was probably the most arrogant speech ever delivered by FDR, and as Moley sees it, "marked the end of one New Deal and the beginning of an entirely different New Deal".

After the President had made the choice, the author relates "with no personal rancor, I ended my association with his cause and never entered the White House again."

George E. Sokolsky:

THESE DAYS

THE SMEAR ON IKE

In 1928, the presidential campaign reached a shameless low in the smearing of Al Smith because of his adherence to the faith of his ancestors. No one will today question the fine qualities of Al Smith, his rigid Americanism, and his undeniable services to his country.

Herbert Hoover and Al Smith became fast friends in the late years of Al's life. I have heard from both about the 1928 campaign, which I did not witness because I was not in this country then. Herbert Hoover resented the injection of the religious issue into that campaign and Al Smith confirmed to me that he never believed for a moment that Hoover countenanced the misery of the assumption that a man is unfit to be president because of his religious affiliations.

In connection with General Eisenhower, two contradictory and unfair reports are making the rounds, neither of which has any basis in truth and neither of which a man of General Eisenhower's position would deny publicly, because the denial itself would give some countenance to the designs of those who would inject a sectarian factor into the campaign.

Perhaps I am more fitted to discuss this than an Eisenhower adherent, because I have chosen, as a citizen, to express support for and old friend, Senator Taft. It is from the standpoint of this overt partisanship that I call attention to and protest against the attempt of small minds to smear a soldier and a leading citizen by clothing him with affiliations which are not his and to use this purported adherence to damage him.

The first report comes from a widely circulated photograph of a page in the 1915 "Howitzer," the year-book of West Point, in which Ike Eisenhower is called a Swedish Jew. Eisenhower happens to be neither a Swede nor a Jew. Were he such, he would undoubtedly be proud of his ancestry, as all decent men are.

I have thoroughly investigated the story. Eisenhower's family is Pennsylvania Dutch on his father's side and Lutheran on his mother's side. The page in the 1915 "Howitzer" was written by his roommate and is, like all references in year-books, supposed to be humorous. That kind of humor should not be used in a political campaign in the year 1952.

The second rumor has to do with an assertion in some book that Ike is a secret Roman Catholic, having once been a coach in a Roman Catholic college, etc.

Although it is not possible for a man to be a Jew, a Roman Catholic and a Protestant all at the same time, I am sure that these reports are being circulated by the same people, bigots who hate Jews and Roman Catholics.

My investigations are fairly complete and I can state that no Republican candidate is involved in this scandalous circulation of falsehood. It comes from well-known bigots. Actually, one of the circulars bears a price tag.

Those who favor or oppose Eisenhower, Taft, Stassen, Warren, and MacArthur do so because, in the great traditions of our country, Americans choose their own officials and in the debate over issues and men, a freedom of expression is often tolerated which ordinarily is regarded as outside the bounds of propriety. It is customary that such debates and even the election itself leave no personal enmities. Men send each other congratulatory telegrams, shake hands and often continue their personal friendships.

General MacArthur's statement on his personal friendship for General Eisenhower while opposing his candidacy is typically American. Were it otherwise, we should have revolutions, not elections; we should have proscriptions, not a continuing constitutional system.

Should Senator Taft be nominated and elected, I am sure he and General Eisenhower would work together. Should General Eisenhower be nominated and elected, I am sure he would work with Senator Taft as the leader of his party in congress. Certainly men like General MacArthur, Harold Stassen and Earl Warren will maintain their personal friendships with each other and with Taft and Eisenhower, come what may politically.

The dirty mouth has no place in American affairs and if we all bring smears and lies into the open, they will wither. Surely, our problems in 1952 are too serious for us to tolerate a dirty campaign. And that goes for the Democrats, too.

A sounding of 35,640 feet at one point between the Philippines and the Caroline Islands is believed to be the greatest ocean depth ever recorded.

Weather experts now believe it may be possible in the future to predict the weather as much as 10 years ahead.

Monroe Morning World

FOUNDED OCTOBER 20, [illegible] BY ROBERT EWING
Published Every Morning Except Monday by
NEWS-STAR—WORLD PUBLISHING CORPORATION
110-114 North Second Street
JOHN D. EWING, President — WILSON EWING, Editor-Publisher
ROBERT C. BUTZ, Assistant Publisher

Entered as second class matter at the Monroe (La.) post office December 10, 1929 under the Act of March 3, 1879.
Member Audit Bureau of Circulation

MEMBER OF THE ASSOCIATED PRESS
The Associated Press is exclusively entitled to the use for republication of all news dispatches credited to it or not otherwise credited in this paper and also the local news published herein.

THE BRANHAM CO. National Advertising Representative. Offices: New York, Chicago, Atlanta, Dallas, Detroit, St. Louis, Kansas City, San Francisco, Los Angeles, Charlotte, N. C., and Memphis.

To Call The Monroe Morning World All Departments May Be Reached By Calling 5161

The Monroe Morning World is an independent newspaper. It prints the news impartially. It supports what it believes to be right. It opposes what it believes to be wrong, without regard to party politics.

Editorials and Comment

School Board Election

Under the present system of electing members of the Ouachita parish school board, there is never a time when the voters can make a clean sweep. The law pertaining to the election of this school board specifies that one-third of the members shall be elected at a time and that each member shall serve six years.

In that way, only one-third of the members can be new at one time. When a new group goes in, one-third of the membership has been serving for two years and another third has been serving for four years.

This system was said to have been inaugurated during the tenure of the late T. O. Brown as superintendent of schools. Supt. Brown, a man of strong persuasive powers, always controlled the school board to a large extent and the task of gaining that control was made easier by the fact that only one-third of the membership was new at a time. Already having persuaded two-thirds of the members to his way of thinking, the superintendent found it easy to control the board during the first two years in which any group served. After seeing the superintendent control things for the first two years of their service, the newest members of the board were willing for him to continue to do it. Thus, by the time another new group came in, the superintendent again had control of two-thirds of the membership, and this went on in a never-ending cycle.

Since most people believe Supt. Brown was sincerely devoted to his work, that he was a capable man and that he was conducting the school system to the best of his ability, there was comparatively little opposition to the control he assumed. In more recent years, some people have concluded that Supt. Brown made a mistake in concentrating the schools in the center of Monroe and in his opposition to a West Monroe high school and possibly in other ways, but during his lifetime, the superintendent, who was highly regarded, was easily able to maintain a majority in public sentiment, as well as among members of the school board.

There still remains the question, however, of whether a staggered system of electing school board members is superior to the system in which all members are up for re-election at the same time, as are members of the Ouachita parish police jury and the Monroe city school board. Under the system of electing all at once, the people can re-elect all members if they desire, or can vote out the individual members who may displease them, or can start off with a whole clean slate if they wish to do so.

There can be no doubt that the system of electing all members at once is much simpler than the staggered system. The staggered system will be particularly confusing this year because of the fact that the proportion set-up must be changed on account of population changes. Under the population changes, the city of Monroe is entitled to as many members on the parish school board as the rest of the parish combined. Under the staggered system, it will be necessary to elect members for three different lengths of time, some being chosen for two years, some for four years and some for six years.

As far as can be ascertained, there is no desire on the part of the people for any considerable change in the membership of the Ouachita parish school board. There could be times, however, when the voters might like to make a clean sweep, as they sometimes do in other elections, such as the recent state election.

Save The National Parks

Congressman Leroy Johnson of California has introduced a bill which would totally prohibit the construction of dams and reservoirs in any national park or monument. In theory, such structures are already banned under the Antiquities Act. However, as Wildlife Management Institute has pointed out, the act "contains loopholes through which the federal construction agencies could pour a lot of concrete."

Mr. Johnson's bill is essential if the threat to irreplacable beauty spots is to be removed. To quote the institute once again, "It is no secret that the Corps of Engineers and the Bureau of Reclamation have been seeking to exploit damsites which exist in or just outside the national parks themselves. Only strong public reaction against the construction of reservoirs in Glacier National Park and Grand Canyon National Park have reserved these invaluable scenic and recreational areas from ruin. With the current national emergency as a handy lever to apply against congressional resistance, the construction agencies will not stop their fight until holes in the present law are tightly plugged." At present, reclamation wants to build two dams in Dinosaur National Monument—despite the proven fact that alternative sites outside the area would provide more water storage at less cost.

This is all part and parcel of the "dam craze" which has spread through government agencies like a plague. The basic plan behind it is to put the government deeper and deeper into the electric power business by direction or indirection. The excuse is flood control, reclamation, navigation, or some other such objective. But when the chips are down, we always find that the result is more socialism, more deficits, more taxes—and more destruction of invaluable resources. Congress should pass Mr. Johnson's bill without delay.

Victims

It is an interesting fact that one of retailing's biggest headaches today is declining profits. Stores of all kinds and sizes, including both chains and independents have reported, that in many cases profits are at so low a level that it is extremely difficult to carry on operations in the normal fashion. And it must be remembered that in the best of times retail profits are always very modest, representing from one cent to about five cents of each dollar received in sales.

This is the best answer to those bitter consumers who believe, quite sincerely, that inflation and high prices are a boon to the storekeeper. The fact is that he handles a lot more money than he would otherwise—but it goes right out again in higher material costs, higher wages, higher taxes, and higher everything So, very often, next to nothing is left, and in the occasional case actual losses are the result. Retailer and consumer alike are inflation's victims.

The Age Of Speed

Reaction of most persons who have read of planes which fly at speeds of 500 or 600 miles an hour has been to conclude that this was an unusual feat, accomplished by a souped-up ship, aided by a tail wind. But such planes are now being produced daily, and speeds of 500-600 miles an hour are routine.

Recently Capt. Warren D. Rayburn of Roscoe, Tex., gave a practical demonstration of the speed of the B-47 for the benefit of a newspaper correspondent. They flew from Wichita, Kan., to Amarillo, Tex., a distance of 300 miles, in 30 minutes. Such speed is almost beyond the comprehension of earth-borne creatures, whose immediate ancestors were proud of their 40-mile-an-hour motor car. Life's tempo has been increased. The age of the dawdler has passed.

Some of the stockings you see are sheer today and gone tomorrow.

Wealth is a disease, according to a lecturer. And the income tax collector does a nice job of playing doctor.

Who started the curious belief that break-of-dawn was the best time to hack off the front walk?

What Others Say: Editors Roundtable

POWERS FOR MORRIS

Most editors approve President Truman's request of congress to grant subpoena power to Newbold Morris in his investigation of corruption in government. But a large plurality of editors definitely opposes the president's request of congress to also give Morris power to grant witnesses immunity from prosecution. A small minority maintains that Morris will need such power, and can be safely entrusted with it. A rather large minority of editors questions whether any individual should be given such power, and stands opposed unless congress can devise safeguards against any possible misuse thereof.

New Bedford (Mass.) Standard-Times (Ind.): "The power of subpoena is possessed by the courts and by congress and its committees. Whether it should be given to Mr. Morris is at least a debatable question. The more serious aspect of the president's plan is that it would empower Morris to grant immunity to witnesses who might claim that to answer certain questions would incriminate them . . . a power not exercised by congress itself or by its committees . . . Giving a particular official authority to promise witnesses immunity . . . is fraught with danger."

Youngstown (Ohio) Vindicator (Ind.-Dem.): "It is true that congress usually grants subpoena power only to such official bodies as . . . the various government commissions, not to an individual. But this is a special case which demands special treatment . . . Immunity would have practical usefulness in Morris's work. A minor figure in a government scandal might be induced to 'sing' about the higher-ups if he could be assured he himself would not suffer. District attorneys frequently make such deals . . . Yet the American principle contemplates a government of laws, not of men, and congress may well hesitate to set a precedent."

St. Paul (Minn.) Pioneer Press (Ind.): "Probably no special investigator in history has ever been handed an assignment of such vast scope as this one that has been given Morris. The powers requested may be unprecedented but so is the job. The danger that Morris will abuse them is not great. The danger that he may fail because of insufficient power is far greater. Truman is saying in effect that he wants the best housecleaning job that can be had. If congress is going to err, it would be better to do so on the side of being helpful than on the contrary."

New York Daily News (Ind.): "Still trying to convince the public of his sincerity in appointing Morris to investigate administration scandals, Truman has now, as we see it, overshot his mark . . . Obviously power to grant immunity would make it possible for Morris, not an overly astute person so far as his record shows, to be hornswoggled into permanently preventing prosecution of big rascals the Truman boodle men and tax defrauders wanted covered up for their own protection, while only a few small fry got hooked. Truman is asking too much power, we think, for Morris or anybody to be entrusted with."

St. Louis (Mo.) Post-Dispatch (Ind.-Dem.): "Nobody has shown that Morris, a Republican himself and a man of integrity, would misuse the power . . . Obviously this granting of immunity is not an ideal way to get evidence. But it is a practical way. Prosecutors have used it time and again to get testimony from small fry so major offenders could be sent to jail. And the greater the mystery an investigator faces, the more he may need to use this authority. Morris faces a major mystery . . . A witness may not talk if he knows he can be prosecuted for what he says. And in the corruption matter, there has been far too little talking so far."

Cleveland (Ohio) Plain Dealer (Ind.-Dem.): "Neither the federal courts nor congressional committees now have the power to grant immunity in such cases, although some state courts have this power . . . We do not think it would be sound practice for one man to decide . . . which crooks should be prosecuted and which ones should have immunity . . . Moreover, with more tax scandals being unfolded, and with the probability that a new administration will be in office next year, it would be foolish for congress to open the way for a wholesale whitewash."

Washington (D. C.) Post (Ind.): "The senate judiciary committee has approved a bill allowing congressional committees, acting by a two-thirds vote in which legislators of both parties are represented, to give any specified witness immunity, except for perjury . . . The safeguards in the judiciary committee bill are lacking . . . in the president's bill. . . . Congress may well deny this immunity power to Morris or at least safeguard its use. However, it should be careful to avoid crippling the Morris investigation . . . Frustration of the Morris inquiry would throw upon congress the chief onus for failure of the housecleaning venture."

In Yemen, camel drivers planning long journeys often force food down the throats of the camels, saying their animals will not eat enough without the forced feeding.

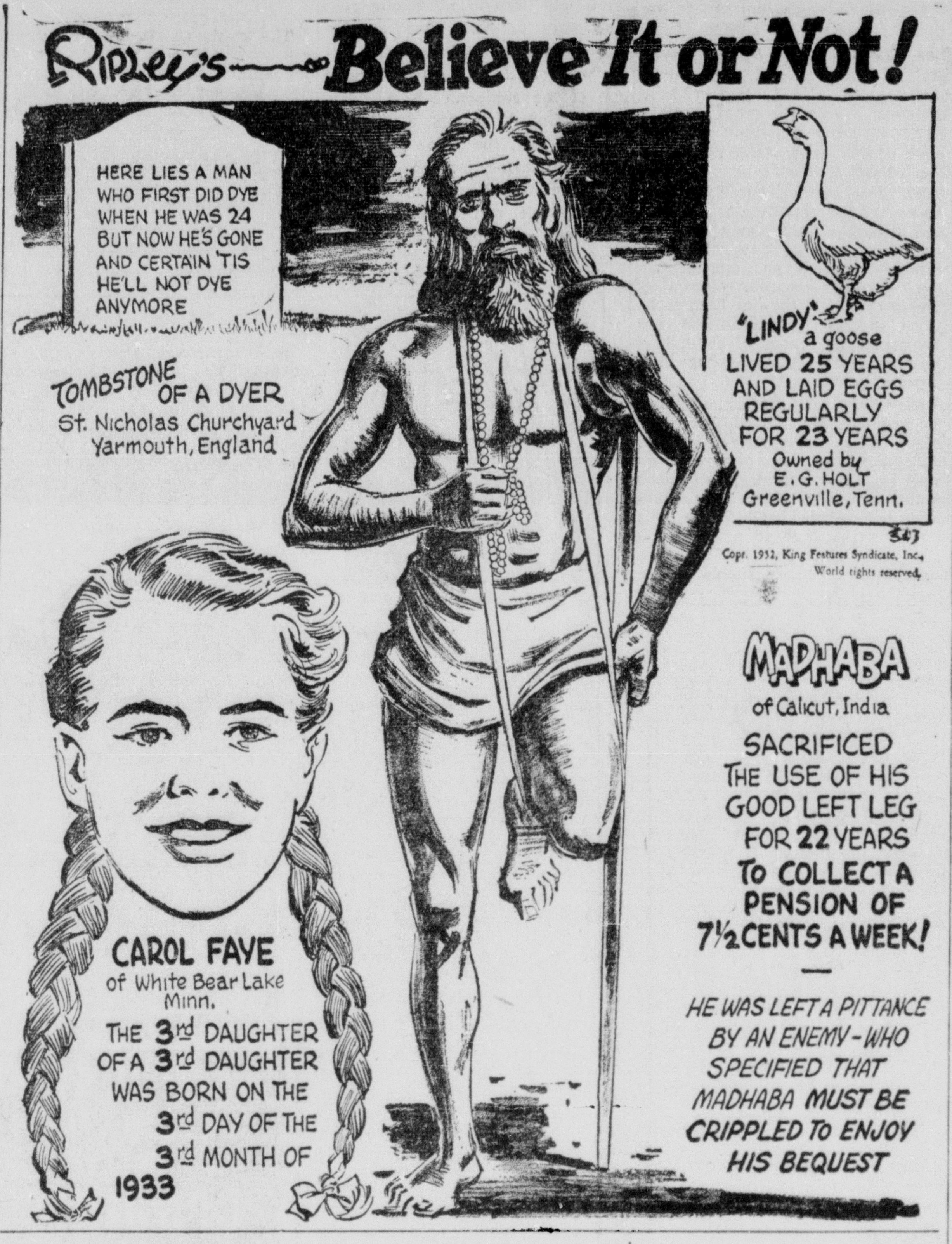

SHIPMENTS MAY BE INVESTIGATED

By G. MILTON KELLY

WASHINGTON, March 1 (AP) — Fees and profits involved in the shipping of munitions to Korea and of U. S. aid materiel to Europe headed today for Senate investigation.

One competent source, declining to be named, said profits averaging more than $1,000 a day "are not unusual" on some of the charters.

Senator Lyndon B. Johnson (D-Tex) disclosed his Senate Preparedness Subcommittee has a preliminary study of the fees and profits under way, which he expects will lead to public airing of the story.

Johnson said there are two methods of paying private interests in connection with the shipments:

1. Fees paid to some steamship lines, primarily for hauling coal and other commodities to Europe for the Mutual Security Agency, which administers the aid-to-Europe program.

2. Profits to ship owners who charter government-owned vessels to haul cargoes for the armed forces to Korea, Japan and elsewhere.

Johnson told a reporter he was instructing his staff to make "a detailed study" of the reasons "why we run up the costs of these programs by dealing through middlemen" and of how contracts are negotiated.

Maritime Board officials told a reporter their agency, under congressional mandate, does use private enterprise extensively to handle the use of government - owned cargo ships on government business.

A spokesman said two methods are used. One is to charter the vessels to private operators on a negotiated contract basis on which the private operator makes "the most profitable deal he can."

The informant said 147 government - owned cargo ships have been chartered under this arrangement, mostly through the Military Sea Transport Service (MSTS), but that only the Pentagon could estimate what profits the charters involve.

He said the charters are negotiated by MSTS and the Maritime Board has only "second hand information" on their terms.

The same spokesman said 48 steamship lines, as agents for the government, operate 517 other vessels on a fee basis which involves no charter contract.

In such cases, he said, the fee is $75 a day per ship, plus 1¼ per cent of all revenues on the cargo, which he estimated would bring the total up to something like $150 a day.

"Substantially all" of those vessels are used to haul aid-to-Europe material across the Atlantic ocean, he said, but MSTS plans to shift from charters to the agent arrangement to greater degree "because they figure that on some jobs they could save $800 to $1,000 a day" as compared with charter costs.

Pentagon sources said they knew of "only a few" chartered vessels in use, but did not immediately provide terms of the charters.

The U. S. weather bureau now issues bi - monthly bulletins predicting the trend of the weather over wide areas for a month in advance — often with some accuracy.

When the Roman Emperor Titus conquered Jerusalem, many Jews fled to Kairouan in what is present-day Tunisia where they built a famous synagogue.

Louisiana---Its Community Life

By Ethel McIntyre

ALLIGATOR HUNT

Hunting in Louisiana is often dangerous as well as exciting.

Seldom does the hunter realize he is in a perilous situation till all action has ceased. After that the old adage, "You might as well laugh as cry," wins out and later when the tale is told it is related for the chuckles that are remembered most.

Such was the case with this hunt.

The night was pitchy. Low, gray clouds held a threat of rain. A dull heavy rumble of thunder could be heard in the distance.

On Horseshoe Lake, near Black River, in Louisiana, two men in a boat kept a sharp lookout. They were hunting alligators and soon spied their game. One of the men raised his gun and fired. The 'gator sank from sight. Assuming he was dead the other man, an expert swimmer and experienced hunter, dived into the lake in order to bring him to the top before he was lost. Diving straight down he quickly felt the tail and caught hold. So far all was routine. What followed was off the record.

The alligator had been stunned by the gun shot but was unharmed otherwise. Recovering, he definitely resented the familiarity of this man thing. Instead of being pulled to the surface as was the custom, the alligator catapulted to the top of the water with the speed of a lightning bolt. The man, too surprised to turn loose, held on with a grip of steel like muscles. As they reached the surface the hunter clutched the boat with one hand, still holding to the alligator's tail with the other. In a frenzy this maddened amphibian swung around with the force of a battering-ram. The boat pivoted, rocked, tilted, but for some unexplained reason remained afloat.

The hunter in the boat realized instantly what had happened. He reached for his hatchet and swung to his feet in one continuous motion but only to be knocked on his face in the bottom of the boat, as the alligator continued to thrash the water. Again reaching for the hatchet that had slid from his grasp, the hunter scrambled to his knees and with his weight balancing the boat, he drew back with all the strength he possessed and hit the alligator, now still for a second, in the center of the head. Judging accurately the ax contacted with a vital spot and the fight was over.

Both men rolled a cigarette from a tin can of tobacco and smoked while they discussed the exciting battle. Later they skinned the alligator, for the hide would sell for a tidy sum.

BIBLE THOUGHTS:

THOUGHTS . . . . BH

Wherefore, beloved, seeing that ye look for such things, be diligent that ye may be found of him in peace, without spot, and blameless.—II Peter 3:14.

As he that lives longest lives but a little while, every man may be certain that he has no time to waste. The duties of life are commensurate to its duration; and every day brings its task, which, if neglected, is doubled on the morrow.—Dr. Johnson.

Some radio tubes are so small that workers must use microscopes to assemble them.

Jack Lait

Monk Magee, erstwhile partner of Duffy the Goat in the murder-and-mayhem business, wasn't tall or heavy. But his fists hung down below his knees, and therefore he was monickered "the Monk"—not because of any vows of virtue.

Magee was both the greeter and bouncer at Hickey's Gardens back o' the yards in Chicago. It would not seem that both functions could be executed by one individual, but the Monk was equally adept at these apparently conflicting duties.

Hickey's was a dance-hall and saloon patronized by stockyards toilers in their hours of recreation. The steer - butchers escorted the label - pasters, for instance. The Monk made them welcome until they got homicidal, and then he threw them out.

In those days in such places whiskey cost a nickel a shot, and wherever it slopped over it ate a knot out of the bar.

One of the chief causes of the Monk's grief was his personal charm, enhanced by his workmanlike technique. Whenever he pasted a patron and chucked him out on the streetcar tracks, the ladies got a crush on him.

They were demonstrative babes and their overtures often brought on fights when their gents resented the raw approaches of their dames. The Monk was strictly a pro and did not believe in violence except as a matter of impersonal duty.

The best - looking broad of the regulars in Hickey's Gardens was Sophie Jarvotnick. Her pet thrill came of making raw plays for the Monk and creating a sequence of events which must end by having the man who brought her start something with the Monk and finish it in the gutter.

After this had been repeated too often, Magee barred her.

That constituted social exile in her set, and Sophie took it hard. She waylaid the Monk on his way to his evening's work, grabbed his muscular arm in her powerful paw, and pleaded:

"You can't do this to me Monk. They ain' no other nice place to dance. An' b'sides, if there was you wouldn' be there, so it's no good.

"Look, said the Monk. "You gimme a pain. Cook up trouble. Your pat'nage is undesirable. Keep the hell outta the joint.

"But — Monk — if I promise to behave —

"No. Once you down 15, 16 drinks, you cease to be reli'ble. Scram."

Sophie slunk away. But, several hours later, as thee Monk surveyed his field, there was Sophie, wearing a bright crimson dress, hoofing with Big Max, who was all dressed up, but still had some blood under his fingernails, an occupational mark of the hog - slaughterer.

Magee gave her a stern look and a severe shake of the head, but let things alone. Nothing disturbed the fun until, as he was walking across the floor after midnight, he suddenly felt a pair of warm arms flung around his neck from behind.

He wrestled free and, as he had at once suspected, there stood Sophie, with the Monk's most torrid siren smile.

"I—I jus' couldn't help it," she said, hoarse and trembling. Magee was about to say something and do something when he saw Big Max gallumping across the floor toward them.

Max paid no attention to the Monk.

But he picked up Sophie and carried her, writhing and kicking, to the door. There he took a solid purchase with his feet and heaved her clear across the sidewalk.

"Now," he said to the Monk, "I s'pose I'm barred out o' here, too."

Magee, who rarely bent from his cold dignity, smiled.

"Not at all, Max," he said. "By no manner o' means. Not only you ain't barred, but I'm gonna do what I don't do often — I'm gonna stand you a shot."

"Here's more power by you," Max toasted him. "I've heard you're tough, but not so. You're a fine feller."

"I ain' tough at all, Max. I got work to do an' I do it. It's you who is the good guy. Most of 'em when Sophie makes nutty passes at me, they wanna slug me. But you — you done the right, the manly thing."

"Sure, I seen it all. You didn' do nothin'."

"Right, Max. But they ain' many takes it like you do."

"How else? When a lady acts like a bum she mus' be learned manners. An' this ain't by a long ways all she's gonna get. Nex' time I see Sophie I'll beat the day-lights outta her."

"Oh — you're gonna see her again?"

"Oh, sure, Monk. T'morrer we're gettin' married."

BASCOM TIMMONS
In Washington

This is a period in which people who have changed their political views are pointing out the very real dangers confronting the United States from various quarters, and the whole pattern of revelation tends to be confusing. But one of the clearest expositions yet put on paper is found in Raymond Moley's new book "How to Keep Our Liberty".

Ray Moley is now a widely read columnist and political commentator who twenty years ago was drafting the original agenda of the New Deal and was referred to in Washington as the kingpin of the Roosevelt brain trust. How he gradually withdrew from that association is clearly and logically explained in his book, which has merits beyond its careful explanation of the perilous situation into which this government has moved.

The author is no professional viewer with alarm. He sets out to follow the title, and he does a good job of telling us how to keep this liberty which was handed to us by the founding fathers, and has been strengthened by tradition over a glorious era—the first 150 years of the American republic.

To people inclined to shrug off the gradual dominance of statism in human affairs, Ray Moley patiently spells out the whole story of a people who know the growing power of the state is not a good thing for their futures, but find it a "benign alternative to the perplexities, the anxieties and the labors that must attend the possession of true liberty".

Unlike some political orators, he does not find the country being absorbed by "creeping socialism", but does a creditable job of charting a road away from socialism. He calls the two party political system an inadequate means of registering national decisions by the people, since in many states there is no real Republican party, and the national machinery of the Democratic party has been captured by "virulent minorities."

He makes his pitch for the middle interests, a group which instead of shrinking as it has in foreign countries, is shown by Moley to have expanded in the United States because it now includes almost all farmers and a great part of labor. With four out of ten American families having assets worth 5,000 or more, and one out of ten with assets of $25,000 or more, he points out that well paid wage earners no longer vote generally as a "labor group", thus upsetting the calculations of party leaders, as demonstrated by the overwhelming election of Senator Robert A. Taft last year in Ohio, though labor leadership was against him.

Teaching in schools has also changed, Moley explains until the advance of statism — not socialism — is promoted by the acceptance of the view by "social" teaching that since government has steadily increased in importance over a generation, "progress" can only consist in a continuation of that trend. Even some of the teachers who set that type of teaching in motion now view with apprehension the perversion of their ideas, the author finds.

He describes graphically the early days of the New Deal, when the fiscal policies of Franklin D. Roosevelt were largely hit - or - miss improvisations mixed with plenty of the old inflationary ideas of Bryan and others. He tells of one cabinet member, asking to fill a responsible place in his department, who said he wanted only college professors, for only in them could he find "intellectual honesty".

"Skills were at a discount," Moley remarks. "Ideological sympathy was at a premium."

Ray Moley's New Deal partnership ended abruptly in 1936. As he relates it, his original draft of FDR's speech of acceptance at Philadelphia that year acknowledged presidential mistakes and was pitched on an humble note, ending with the inspirational declaration "that this generation of Americans has a rendezvous with destiny."

In its final draft, the speech became a slashing denunciation of "economic royalists", "new mercenaries" and "privileged enterprise." It was probably the most arrogant speech ever delivered by FDR, and as Moley sees it, "marked the end of one New Deal and the beginning of an entirely different New Deal".

After the President had made the choice, the author relates "with no personal rancor, I ended my association with his cause and never entered the White House again."

George E. Sokolsky:
THESE DAYS
THE SMEAR ON IKE

In 1928, the presidential campaign reached a shameless low in the smearing of Al Smith because of his adherence to the faith of his ancestors. No one will today question the fine qualities of Al Smith, his rigid Americanism, and his undeniable services to his country.

Herbert Hoover and Al Smith became fast friends in the late years of Al's life. I have heard from both about the 1928 campaign, which I did not witness because I was not in this country then. Herbert Hoover resented the injection of the religious issue into that campaign and Al Smith confirmed to me that he never believed for a moment that Hoover countenanced the misery of the assumption that a man is unfit to be president because of his religious affiliations.

In connection with General Eisenhower, two contradictory and unfair reports are making the rounds, neither of which has any basis in truth and neither of which a man of General Eisenhower's position would deny publicly, because the denial itself would give some countenance to the designs of those who would inject a sectarian factor into the campaign.

Perhaps I am more fitted to discuss this than an Eisenhower adherent, because I have chosen, as a citizen, to express support for and old friend, Senator Taft. It is from the standpoint of this overt partisanship that I call attention to and protest against the attempt of small minds to smear a soldier and a leading citizen by clothing him with affiliations which are not his and to use this purported adherence to damage him.

The first report comes from a widely circulated photograph of a page in the 1915 "Howitzer," the year-book of West Point, in which Ike Eisenhower is called a Swedish Jew. Eisenhower happens to be neither a Swede nor a Jew. Were he such, he would undoubtedly be proud of his ancestry, as all decent men are.

I have thoroughly investigated the story. Eisenhower's family is Pennsylvania Dutch on his father's side and Lutheran on his mother's side. The jokes in the 1915 "Howitzer" was written by his roommate and is, like all references in year-books, supposed to be humorous. That kind of humor should not be used in a political campaign in the year 1952.

The second rumor has to do with an assertion in some book that Ike is a secret Roman Catholic, having once been a coach in a Roman Catholic college, etc.

Although it is not possible for a man to be a Jew, a Roman Catholic and a Protestant all at the same time, I am sure that these reports are being circulated by the same people, bigots who hate Jews and Roman Catholics.

My investigations are fairly complete and I can state that no Republican candidate is involved in this scandalous circulation of falsehood. It comes from well-known bigots. Actually, one of the circulars bears a price tag.

Those who favor or oppose Eisenhower, Taft, Stassen, Warren, and MacArthur do so because, in the great traditions of our country, Americans choose their own officials and in the debate over issues and men, a freedom of expression is often tolerated which ordinarily is regarded as outside the bounds of propriety. It is customary that such debates and even the election itself leave no personal enmities. Men send each other congratulatory telegrams, shake hands and often continue their personal friendships.

General MacArthur's statement on his personal friendship for General Eisenhower while opposing his candidacy is typically American. Were it otherwise, we should have revolutions, not elections; we should have proscriptions, not a continuing constitutional system.

Should Senator Taft be nominated and elected, I am sure he and General Eisenhower would work together. Should General Eisenhower be nominated and elected, I am sure he would work with Senator Taft as the leader of his party in congress. Certainly men like General MacArthur, Harold Stassen and Earl Warren will maintain their personal friendships with each other and with Taft and Eisenhower, come what may politically.

The dirty mouth has no place in American affairs and if we all bring smears and lies into the open, they will wither. Surely, our problems in 1952 are too serious for us to tolerate a dirty campaign. And that goes for the Democrats, too.

A sounding of 35,640 feet at one point between the Philippines and the Caroline Islands is believed to be the greatest ocean depth ever recorded.

Weather experts now believe it may be possible in the future to predict the weather as much as 10 years ahead.

Monroe Morning World

FOUNDED OCTOBER 30, 1929, BY ROBERT EWING

Published Every Morning Except Monday by NEWS-STAR—WORLD PUBLISHING CORPORATION 110-114 North Second Street

JOHN D. EWING, President — WILSON EWING, Editor-Publisher

ROBERT C. BUTZ, Assistant Publisher

Entered as second class matter at the Monroe (La.) post office December 19, 1929 under the Act of March 8, 1879. Member Audit Bureau of Circulation

MEMBER OF THE ASSOCIATED PRESS

The Associated Press is exclusively entitled to the use for republication of all news dispatches credited to it or not otherwise credited in this paper and also the local news published herein.

THE BRANHAM CO. National Advertising Representative. Offices: New York, Chicago, Atlanta, Dallas, Detroit, St. Louis, Kansas City, San Francisco, Los Angeles, Charlotte, N. C., and Memphis.

To Call The Monroe Morning World All Departments May Be Reached By Calling 5161

The Monroe Morning World is an independent newspaper. It prints the news impartially. It supports what it believes to be right. It opposes what it believes to be wrong without regard to party politics.

TWO WEEKS FOR EVANGELISM SET

Memorial Methodists Announce Unique Laymen's Revival

March 16 through March 30 will be a time of spiritual life evangelism and visitation evangelism culminating during the second week of the two - week period in a unique laymen's revival. Plans were completed last week for one of the most intensive evangelism programs in Memorials history.

Adopted by the official board of the church, and planned by the membership and evangelism committee, this season of two vital types of evangelism will use laymen and laywomen and young people in many different tasks.

Leadership in the programs will be provided by the committee composed of Billy Gannaway, W. B. Mann, H. W. Williams, Mrs. Harold Riggs and Charles Johnson.

The first phase of the period will be held March 16-22, with approximately 75 workers making spiritual life and fellowship calls in all the homes of Memorial Methodist Church. These workers will be drawn from the classes of the church school. Sunday March 23, the day the revival begins, will be called Lay Loyalty Day, and all members will be urged strongly to attend. The theme for the whole period will be "Give God A Chance.

Featured as speakers during the revival will be both men and women, of Methodist and Baptist churches in our city.

The public is cordially invited. Services will be held at the church each evening of the revival, March 23-30, at 7:30 oclock.

FARMERVILLE

Mr and Mrs J R Dillon and daughter, Joan, of Monroe spent the week end with Mrs. Dillon's parents Mr. and Mrs Jonas Neal.

Miss Butterfly Wallace spent the week end at El Dorado with her sisters, Mrs. Guy Hill and Mrs. Proctor Garrison.

Mr and Mrs Harvey Roan and daughter Billie Jean, Mr and Mrs Galvin Roan and little son, Dennis and Mrs W. E. Roan spent Sunday at Shreveport as guests of Mr. and Mrs. V. H. Huffman.

Rev and Mrs Leon Maxwell and Mr and Mrs Charlie Stewart and little son, Freddy are attending the state Baptist Sunday School convention at Alexandria this week.

Mrs Harry Bozant is visiting relatives at Mariana, Ark., this week.

Mr and Mrs Poe Pu[illegible] and sons, Greg and Doug spent the week end at B[illegible] with Mr and Mrs Warner Odom and went on the Lafayette Azalea Tr[illegible] Sunday.

Mr and Mrs John Miller Edwards and little daughters Johnette and Nonie spent the week end at Darnell with Mrs Edwards' mother, Mrs Sam McIntosh.

Miss Fannie Smith who is employed at Ruston spent the week end with her parents, Mr and Mrs Wess Smith.

Mr and Mrs George [illegible] Junction City spent Sunday as guests of Mr and Mrs W B Taylor.

INVENTS COTTON CHOPPER

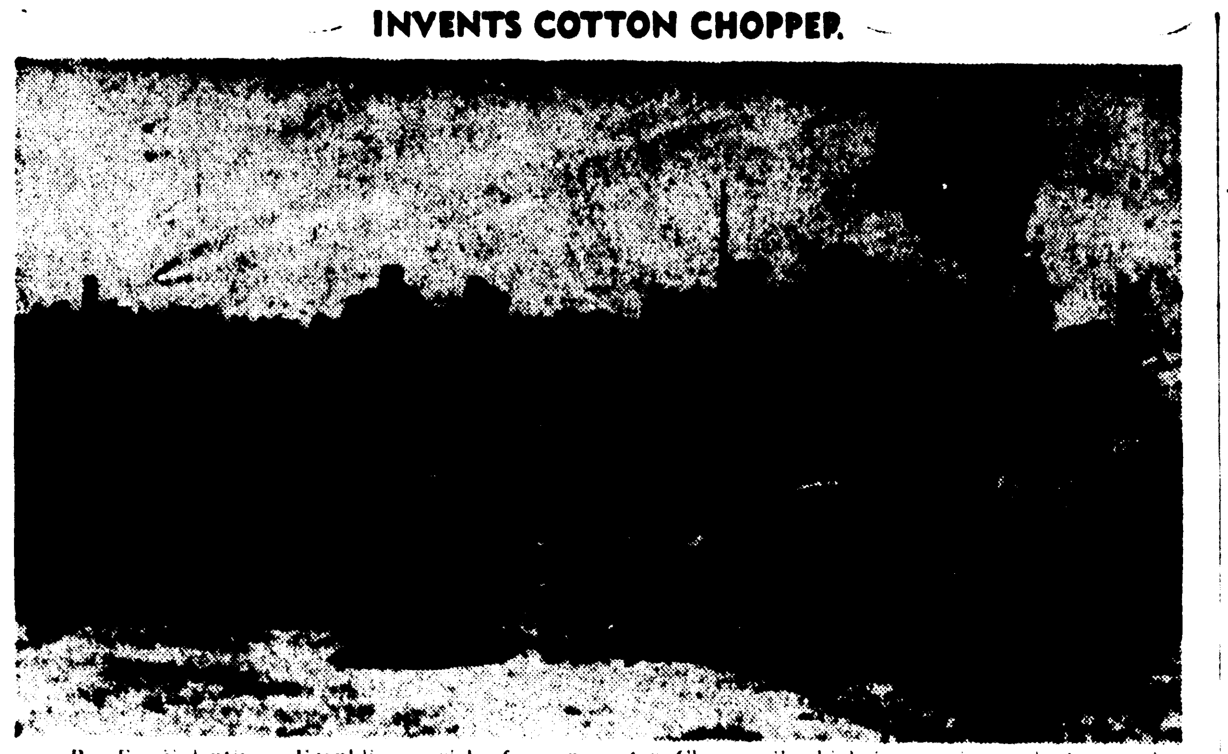

B. F. Valentine, Franklin parish farmer, looking at his new invention, the "Valentine Cotton Chopper," which is now in production and is for sale to the public.

FARMER SHOWS COTTON CHOPPER

Franklin Planter Works Crop Of 110 Acres With Machine

WINNSBORO, La., March 1 (Special) B. F. Valentine, 43-year-old Franklin parish farmer, has invented what appears to be a very successful cotton chopper.

Mr Valentine now lives one mile north of Winnsboro on highway 15. He has farmed in Franklin parish for the past four years. Previous to this he was a heavy equipment operator for general contractors.

It was in 1949 that the idea of a tractor operated cotton chopper first occurred to Valentine. He had 100 acres in cotton that year and hoe help was very difficult to get. He said it didn't make sense to him to have a tractor setting up under the shed useless as far as doing anything for the cotton was concerned until it could be chopped out by hand.

During the next two years he put his idea into reality, doing all the work in his own shop at odd times and often working late into the night. Besides the difficulty of translating his idea to a working model he was confronted by other problems also. Not the least of these was the difficulty of securing parts and the curiosity of his friends and neighbors.

Last spring [illegible] he had the model complete and chopped all of his 110 acre cotton crop with it.

[illegible] Agent [illegible] Valentine [illegible] cotton chopper [illegible] said that "When cotton is up to a good stand on a [illegible] bed you can't tell the difference after [illegible] between mechanical chopped and hoe chopped cotton."

The machine [illegible] can be mounted on any [illegible] tractor and the [illegible] unit can chop 50 acres in a day. The patent has been applied for and the machine is being manufactured outside of Franklin parish but up to this time the only place it is being sold is at the farm of Mr. Valentine, one mile north of Winnsboro. Valentine stated that he had sold 100 cotton choppers to Franklin parish farmers and is stepping up production in an effort to supply the demand. The two-row unit sells for $255.00 tax included, but it can be bought in one or four row units. The model pictured above is a one-row unit.

As it is too early for cotton to come up, Mr. Valentine has planted an acre of English peas on his farm and as soon as they come up he plans to give a demonstration to show interested farmers how the "Valentine Cotton Chopper" works.

He is planting 150 acres in cotton this year and will chop all of it with his mechanical cotton chopper.

OLLA

The many friends of Mrs George Ford, laboratory technician at the LaSalle Hospital, will regret to learn that she sustained a broken leg when she fell from the doorstep of her home.

Mr Johnny L. Braswell, Jr. local manager of the Dixie Store, has been inducted into the service and left Thursday for Ft. Sill, Okla. Mr Braswell will be missed in the civic and business circles in this area.

Visiting Mr and Mrs Hardy Meredith over the week end were Mrs. Bert Ivy and son Jimmie of North Little Rock, Ark., and Mr and Mrs Irby Meredith of Columbia.

Mr and Mrs Sam McHenry of Columbia Heights were Sunday guests of Mrs Ida Finlay.

Mrs. Lawrence King has returned from a visit with her sister and brother - in - law, Dr. and Mrs A R Terry of Natchez, Miss.

Mr and Mrs Mel State of Alexandria visited her parents Mr and Mrs Gale Davis last week end.

Sunday guests of Mr and Mrs Buddy Davis were Mr and Mrs J. A. Marvin, and Mr and Mrs Mase McMullin of Ferriday.

TALLULAH

Among the recent bridge hostesses was Mrs. Robert Todd who entertained the members of the Thursday Club. Preceding the games a delicious dessert course was attractively served. Those in attendance were: Mrs. Rufus Yerger, Mrs. A. L. Sevier, Jr., Mrs. Andrew Yerger, Mrs Henry Sevier, Jr., Mrs. W. E. Regenold, Mrs. Dempse McMullen, Mrs. John Olvey, Jr. and Mrs. George M. Webb.

Members of the Wesleyan Service Guild of the Methodist Church enjoyed the annual Valentine party at the church on Tuesday evening. Following a delicious luncheon Mr. Fred McDuff showed a number of pictures in color. There was a large attendance.

Mrs J. W. Huckabay entertained the members of her bridge club luncheon at the conclusion of the games. The Valentine motif was effectively carried out in decorations and refreshments.

The high score prize was won by Mrs. J. G. Wyly, low score by Mrs. Jerome Post and consolation by Mrs. Louis Stinson. Others in attendance were Mrs. Dave Kaufman, Mrs. J. Roy Medlin, Mrs. G. L. Garrison, Mrs. W. H. Harvey and Mrs. W. C. Starrett.

Colonel and Mrs. Elkin S. Dew of New Orleans were recent guests of Mrs. Dew's mother, Mrs. William P. Yerger.

Mr and Mrs. Dave Kaufman and Mr. A. C. Thompson had as recent guests, Mr and Mrs. E. H. Martin and Mr. Harry Weller of Muskegon, Mich.

The monthly meeting of the Tallulah Book Club was held at the Book Club building with Mrs. Richard Alexander presiding and Mrs. C. W. Kennedy serving as program chairman. The subject was "youth Local, National and International" and Mrs. W. P. Yerger conducted a forum of high school students who presented a debate on "No Homework for High School Students. Those participating were Jimmy Goodrum, Bobby Oakes, Shirley Shepherd and Billy Girod, all showing splendid preparation.

A choral group, directed by Mrs. George Addison and composed of Frances Baxter, Helen Logue, Peggy Brunson, Flo Montgomery, Dinki Hill and Annette Smith sang "Daybreak" which was much appreciated.

A social period followed the program when the hostesses, Mrs. A. E. Sparling, Mrs. T. Ed Williams and Mrs. Herbert Massey served delightful refreshments.

Guests enjoying a delightful luncheon at the Rountree home on Friday were Mrs. Henry C. Sevier, Mrs. Andrew L. Sevier, Mrs. Horace Lee, Mrs. John Patrick, Mrs. Mason Spencer, Mrs. J. E. Neill, Mrs. M. A. Phillips, Mrs. J. A. Gilbert, Mrs. W. C. Starrett, Mrs. E. B. Schicker, Mrs. Alex Blanche and Mrs. R. L. Bailey.

Mr. and Mrs. Edward Yerger and Mr. and Mrs. Rufus Yerger are enjoying a vacation in Old Mexico.

Miss Flo Montgomery left Friday for Baton Rouge where she will participate in the various social functions connected with the entertainment of Pilgrimage Girls of the state. Miss Montgomery was chosen as Pilgrimage Girl for the local Daughters of American Revolution chapter, by the faculty and members of the Tallulah High School Senior Class.

Mrs John Patrick left Friday for Baton Rouge where she will visit her daughter, Mrs. Bill Wright and Mr. Wright.

Mr and Mrs W. B. Williams left Friday for a week-end visit with Mr and Mrs. Edward Williams and family in Schlater, Miss.

Mrs. C. H. Todd is visiting her daughter, Mrs. Charles Guinn and family in Casa Grande, Ariz.

The regular meeting of the American Legion Auxiliary was held at the home of Mrs. Fred Massey with Mrs. Herbert Massey as co - hostess. The program featured a talk by Mrs. Richard Alexander on "Americanism". During the social hour which followed a delicious dessert was served.

Mrs. Collins Thomas was hostess to the February meeting of the Bayou Garden Club at her home. An interesting talk on soil presservation and fertilizer was given by Mrs. Jack Folk and the club adopted as the community project for the year, the planting of shade trees in the community play ground.

During the social period individual cherry pies and coffee were served to Mrs. Louis Buckner, Mrs. Joe Clark, Mrs. Jack Folk, Mrs. Jim Folk, Mrs. William Grace, Mrs. Elmer Neill, Jr., Mrs. Henry Sevier, Jr., Mrs. Howard S. Sevier, Mrs. Jim Sevier, Mrs Warren Sevier, Mrs. Albert Sevier and Mrs. Claude Grimes.

Tree-ripened bananas are not good to eat.

MORRISONS 97 YEARS IN WORK

Three Members Of Family Have Long Been With Life, Casualty

The Morrison family has the proud record of 97 years' service, with the Life and Casualty Company.

B. W. Morrison, special agent of Monroe, has the longest service, with the Life and Casualty, 41 years and 8 months. J. U. Morrison, district manager of Shreveport, La., is next in line with 38 years last September, and G. T. Morrison, district manager at Alexandria, La., with 18 years.

B. W. Morrison started to work with the Life and Casualty when he was only 19 years old. He was employed by President Emeritus A. M. Burton, and so was his brother, J. U., and sent from Tennessee to Louisiana, to help in the company's operation in that state. They have had a big part in developing the company's business there.

G. T. Morrison was first employed at Shreveport. He left there in 1943 when he was made manager at Fort Smith, Ark. He transferred to Birmingham, Ala., as manager in February, 1947, and to Alexandria as manager in May of that year.

Both Shreveport and Alexandria districts qualified their manager, J. U. and G. T. Morrison, and their wives, as delegates to the New York City convention.

Ninety-seven is quite a lot of years with one company for three brothers.

PILE UP 97 YEARS ON JOB

Shown above are B. W. Morrison, 41 years with Life and Casualty; J. U. Morrison, district manager in Shreveport, 38 years and G. T. Morrison district manager at Alexandria, 18 years.

It is believed that the first Christmas trees were used in America about 1840.

The Azores are 800 to 1,200 miles west of Portugal.

The Azores consist of nine volcanic islands.

LAKE PROVIDENCE

Mr. and Mrs. W. G. Roberts and daughter Roxiana and Mrs. Robert's mother, Mrs. Lucille Treffey received a cordial welcome back in the old home town when they attended the Craig-Mitchell wedding and reception on Sunday.

Mr. and Mrs. Vernon Cox and daughter, Lucy, Texarkana visited with Mrs. J. W. McDaniel on Sunday when they were in Lake Providence to attend the Craig-Mitchell wedding. Mrs. Cox is the former Miss Louise Carlisle of Lake Providence.

Mrs. R. S. Reed is home from New Orleans where she visited her son-in-law and daughter Mr. and Mrs. James E. Bell and attended the Mardi Gras celebrations.

FARMERVILLE

Mrs. Rowena Buchanan and little son, Tommy, of Shreveport, spent the week end in Farmerville with her parents, Mr. and Mrs. Earl Taylor.

George Terrall and L. B. Odom are attending Mardi Gras at New Orleans this week.

Mr. and Mrs. Chester Reid and children, Randy and Linda spent the week end at Bernice with Mr. and Mrs. Joe Reid.

Mrs. Edgar Stephenson of Shreveport spent the week end here with her parents, Mr. and Mrs. W. A. Smith.

Peacock's Inc. Leading Jewelers
200 DeSIARD ST., MONROE, LA.
TWO DAYS ONLY
MONDAY-TUESDAY
NOT JUST ONE GREAT OPPORTUNITY BUT TWO!
NATIONALLY ADVERTISED GENUINE
KNOWLES CHINA CO.
53 PIECE Service for 8 DINNERWARE
22 KARAT GOLD Trimmed
"Williamsburg Pattern"
FULL 10 INCH SIZE
and you get FREE!
with the purchase of the Dinnerware
9 PIECE DAMASK TABLECLOTH & NAPKIN SET
8 FULL SIZE 16"x16" NAPKIN SET Included
Imported RAYON & COTTON DAMASK Tablecloth 62"x82"
ALL 62 PIECES $39.50 REGULAR VALUE
SALE PRICE
$29.50
NO PHONE ORDERS PLEASE
KNOWLES Every homemaker knows this sign of quality!
DINNERWARE SET CONSISTS OF • 8 dinner plates 8 soup plates 8 bread & butters 8 desserts 8 cups 8 saucers 1 sugar bowl & cover 1 creamer 1 large meat platter 1 large vegetable dish
Exquisite beauty and a wealth of quality are YOURS at remarkable savings in this RARE and EXCITING offer! Here's a chance to see for yourself how to SAVE MONEY by using your credit!
PEACOCK'S . . . 200 DeSiard St., Monroe, La.
Please send me the 53 piece dinnerware set and FREE 9 piece damask tablecloth and napkin set as advertised in NEWS-STAR—WORLD.
Name ....
Address ....
☐ I have an account with you. ☐ I do not have an account with you.
REFERENCES:
1. ....
2. ....
PAY ONLY $1. DOWN
PAY ONLY $1. WEEK
LIMITED NUMBER OF SETS
No Interest Or Carrying Charges
None Sold To Dealers
Peacock's Leading Jewelers
200 DeSIARD ST. MONROE

Now, at no extra cost!
SPRAYER
WITH THE PURCHASE OF THIS CLEANER
Radiators
Rugs
Walls
Lamps
Chairs
ELECTROLUX
Rebuilt by Atlas Experts with Atlas Parts
INCLUDING ATTACHMENTS
$9.95 FULL PRICE
GUARANTEED 2 FULL YEARS!
DIAL 2-4488 FOR FREE HOME DEMONSTRATION
Atlas SEW VAC STORES, Inc.
122 SO. GRAND, MONROE
OUT OF TOWNERS MAIL THIS COUPON
ATLAS SEW-VAC STORES, Inc.
122 SO. GRAND MONROE, LA.
Gentlemen: I would like a FREE HOME DEMONSTRATION of the ATLAS REBUILT ELECTROLUX VACUUM CLEANER priced at $9.95. I understand there is no obligation to buy.
NAME ________ PHONE ________
ADDRESS ________ CITY ________
IF R.F.D. GIVE DIRECTIONS TO HOME

TWO WEEKS FOR EVANGELISM SET

Memorial Methodists Announce Unique Laymen's Revival

March 16 through March 30 will be a time of spiritual life evangelism and visitation evangelism culminating during the second week of the two - week period in a unique laymen's revival. Plans were completed last week for one of the most intensive evangelism programs in Memorials history.

Adopted by the official board of the church, and planned by the membership and evangelism committee, this season of two vital types of evangelism will use laymen and laywomen and young people in many different tasks.

Leadership in the programs will be provided by the committee composed of Billy Gannaway, W. B. Mann, H. W. Williams, Mrs. Harold Riggs and Charles Johnson.

The first phase of the period will be held March 16-22, with approximately 75 workers making spiritual life and fellowship calls in all the homes of Memorial Methodist Church. These workers will be drawn from the classes of the church school. Sunday March 23, the day the revival begins, will be called Lay Loyalty Day, and all members will be urged strongly to attend. The theme for the whole period will be "Give God A Chance.

Featured as speakers during the revival will be both men and women, of Methodist and Baptist churches in our city.

The public is cordially invited. Services will be held at the church each evening of the revival, March 23-30, at 7:30 oclock.

INVENTS COTTON CHOPPER

B. F. Valentine, Franklin parish farmer, looking at his new invention, the "Valentine Cotton Chopper," which is now in production and is for sale to the public.

FARMER SHOWS COTTON CHOPPER

Franklin Planter Works Crop Of 110 Acres With Machine

WINNSBORO, La., March 1.—(Special)—B. F. Valentine, 43-year-old Franklin parish farmer, has invented what appears to be a very successful cotton chopper.

Mr. Valentine now lives one mile north of Winnsboro, on highway 15. He has farmed in Franklin parish for the past four years. Previous to this he was a heavy equipment operator for general contractors.

It was in 1949 that the idea of a tractor operated cotton chopper first occurred to Valentine. He had 100 acres in cotton that year and hoe help was very difficult to get. He said it didn't make sense to him to have a tractor setting up under the shed, useless as far as doing anything for the cotton was concerned, until it could be chopped out by hand.

During the next two years he put his idea into reality, doing all the work in his own shop at odd times and often working late into the night. Besides the difficulty of transforming his idea to a working model he was confronted by other problems also. Not the least of these was the difficulty of securing parts and the curiosity of his friends and neighbors.

Last spring (1951) he had the model complete and chopped all of his 110 acre cotton crop with it.

Franklin parish agricultural Agent Guy A. Luno, assisted Valentine in perfecting and testing his cotton chopper. Luno said that "When cotton is up to a good stand on a firm seed bed, you can't tell the difference, after side-harrowing, between mechanical-chopped and hand-chopped cotton."

The machine has four 12-inch wheels with 12 blades on a rotary-three blades to the spoke, all of which are adjustable for the desired cotton spacing. It can be mounted on any type tractor and the two - row unit can chop 50 acres in a day. The patent has been applied for and the machine is being manufactured outside of Franklin parish but up to this time the only place it is being sold is at the farm of Mr. Valentine, one mile north of Winnsboro. Valentine stated that he had sold 100 cotton choppers to Franklin parish farmers and is stepping up production in an effort to supply the demand. The two-row unit sells for $255.00 tax included, but it can be bought in one or four row units. The model pictured above is a one-row unit.

As it is too early for cotton to come up, Mr. Valentine has planted an acre of English peas on his farm and as soon as they come up he plans to give a demonstration to show interested farmers how the "Valentine Cotton Chopper" works.

He is planting 150 acres in cotton this year and will chop all of it with his mechanical cotton chopper.

FARMERVILLE

Mr. and Mrs. J. R. Dillon and daughter, Joan, of Monroe spent the week end with Mrs. Dillon's parents, Mr. and Mrs. Jonas Neal.

Miss Butterfly Wallace spent the week end at El Dorado with her sisters, Mrs. Guy Hill and Mrs. Proctor Garison.

Mr. and Mrs. Harvey Roan and daughter, Billie Jean, Mr. and Mrs. Galvin Roan and little son, Dennis, and Mrs. W. E. Roan spent Sunday at Shreveport as guests of Mr. and Mrs. V. H. Huffman.

Rev. and Mrs. Leon Maxwell and Mr. and Mrs. Charlie Stewart and little son, Freddy, are attending the state Baptist Sunday School convention at Alexandria this week.

Mrs. Harry Bogart is visiting relatives at Mariana, Ark., this week.

Mr. and Mrs. Roy Phillips and sons, Greg and Doug, spent the week end at Bunkie with Mr. and Mrs. Warner Odom and went on the Lafayette Azalea Trail Sunday.

Mr. and Mrs. John Miller Edwards and little daughters, Johnette and Nonie spent the week end at Darnell with Mrs. Edwards' mother, Mrs. Sam McIntosh.

Miss Fannie Smith, who is employed at Ruston spent the week end with her parents, Mr. and Mrs. Wess Smith.

Mr. and Mrs. George Carroll of Junction City spent Sunday as guests of Mr. and Mrs. W. B. Taylor.

OLLA

The many friends of Mrs. George Ford, laboratory technician at the LaSalle Hospital, will regret to learn that she sustained a broken leg when she fell from the doorstep of her home.

Mr. Johnny L. Braswell, Jr., local manager of the Dixie Store, has been inducted into the service and left Thursday for Ft. Sill, Okla. Mr. Braswell will be missed in the civic and business circles in this area.

Visiting Mr. and Mrs. Hardy Meredith over the week end were: Mrs. Bert Ivy and son, Jimmie, of North Little Rock, Ark., and Mr. and Mrs. Irby Meredith of Columbia.

Mr. and Mrs. Sam McHenry of Columbia Heights were Sunday guests of Mrs. Ida Finlay.

Mrs. Lawrence King has returned from a visit with her sister and brother - in - law, Dr. and Mrs. A. R. Terry of Natchez, Miss.

Mr. and Mrs. Mel Slate of Alexandria visited her parents, Mr. and Mrs. Gave Davis last week end.

Sunday guests of Mr. and Mrs. Buddy Davis, were Mr. and Mrs. J. A. Marvin, and Mr. and Mrs. Mike McMillin of Ferriday.

TALLULAH

Among the recent bridge hostesses was Mrs. Robert Todd who entertained the members of the Thursday Club. Preceding the games a delicious dessert course was attractively served. Those in attendance were: Mrs. Rufus Yerger, Mrs. A. L. Sevier, Jr., Mrs. Andrew Yerger, Mrs. Henry Sevier, Jr., Mrs. W. E. Regenold, Mrs. Dempse McMullen, Mrs. John Olvey, Jr., and Mrs. George M. Webb.

Members of the Wesleyan Service Guild of the Methodist Church enjoyed the annual Valentine party at the church on Tuesday evening. Following a delicious luncheon Mr. Fred McDuff showed a number of pictures in color. There was a large attendance.

Mrs. J. W. Huckabay entertained the members of her bridge club luncheon at the conclusion of the games. The Valentine motif was effectively carried out in decorations and refreshments.

The high score prize was won by Mrs. J. G. Wyly, low score by Mrs. Jerome Post and consolation by Mrs. Louis Stinson. Others in attendance were Mrs. Dave Kaufman, Mrs. J. Roy Medlin, Mrs. G. L. Garrison, Mrs. W. H. Harvey and Mrs. W. C. Starrett.

Colonel and Mrs. Elkin S. Dew of New Orleans were recent guests of Mrs. Dew's mother, Mrs. William P. Yerger.

Mr. and Mrs. Dave Kaufman and Mr. A. C. Thompson had as recent guests, Mr. and Mrs. E. H. Martin and Mr. Harry Weller of Muskegon, Mich.

The monthly meeting of the Tallulah Book Club was held at the Book Club building with Mrs. Richard Alexander presiding and Mrs. C. W. Kennedy serving as program chairman. The subject was "youth—Local, National and International" and Mrs. W. P. Yerger conducted a forum of high school students who presented a debate on "No Homework for High School Students. Those participating were Jimmy Goodrum, Bobby Oakes, Shirley Shepherd and Billy Girod, all showing splendid preparation.

A choral group, directed by Mrs. George Addison and composed of Frances Baxter, Helen Logue, Peggy Brunson, Flo Montgomery, Dinki Hill and Annette Smith sang, "Daybreak" which was much appreciated.

A social period followed the program when the hostesses, Mrs. A. E. Sparling, Mrs. T. Ed Williams and Mrs. Herbert Massey served delightful refreshments.

Guests enjoying a delightful luncheon at the Rountree home on Friday were Mrs. Henry C. Sevier, Mrs. Andrew L. Sevier, Mrs. Horace Lee, Mrs. John Patrick, Mrs. Mason Spencer, Mrs. J. E. Neill, Mrs. M. A. Phillips, Mrs. J. A. Gilbert, Mrs. W. C. Starrett, Mrs. E. B. Schicker, Mrs. Alex Blanche and Mrs. R. L. Bailey.

Mr. and Mrs. Edward Yerger and Mr. and Mrs. Rufus Yerger are enjoying a vacation in Old Mexico.

Miss Flo Montgomery left Friday for Baton Rouge where she will participate in the various social functions connected with the entertainment of Pilgrimage Girls of the state. Miss Montgomery was chosen as Pilgrimage Girl for the local Daughters of American Revolution chapter, by the faculty and members of the Tallulah High School Senior Class.

Mrs. John Patrick left Friday for Baton Rouge where she will visit her daughter, Mrs. Bill Wright and Mr. Wright.

Mr. and Mrs. W. B. Williams left Friday for a week-end visit with Mr. and Mrs. Edward Williams and family in Schlater, Miss.

Mrs. C. H. Todd is visiting her daughter, Mrs. Charles Guinn and family in Casa Grande, Ariz.

The regular meeting of the American Legion Auxiliary was held at the home of Mrs. Fred Massey with Mrs. Herbert Massey as co - hostess. The program featured a talk by Mrs. Richard Alexander on "Americanism". During the social hour which followed a delicious dessert was served.

Mrs. Collins Thomas was hostess to the February meeting of the Bayou Garden Club at her home. An interesting talk on soil presservation and fertilizer was given by Mrs. Jack Folk and the club adopted as the community project for the year, the planting of shade trees in the community play ground.

During the social period individual cherry pies and coffee were served to Mrs. Louis Buckner, Mrs. Joe Clark, Mrs. Jack Folk, Mrs. Jim Folk, Mrs. William Grace, Mrs. Elmer Neill, Jr., Mrs. Henry Sevier, Jr., Mrs. Howard S. Sevier, Mrs. Jim Sevier, Mrs Warren Sevier, Mrs. Albert Sevier and Mrs. Claude Grimes.

Tree-ripened bananas are not good to eat.

MORRISONS 97 YEARS IN WORK

Three Members Of Family Have Long Been With Life, Casualty

The Morrison family has the proud record of 97 years' service, with the Life and Casualty Company.

B. W. Morrison, special agent of Monroe, has the longest service, with the Life and Casualty, 41 years and 8 months. J. U. Morrison, district manager of Shreveport, La., is next in line with 38 years last September, and G. T. Morrison, district manager at Alexandria, La., with 18 years.

B. W. Morrison started to work with the Life and Casualty when he was only 19 years old. He was employed by President Emeritus A. M. Burton, and so was his brother, J. U., and sent from Tennessee to Louisiana, to help in the company's operation in that state. They have had a big part in developing the company's business there.

G. T. Morrison was first employed at Shreveport. He left there in 1943 when he was made manager at Fort Smith, Ark. He transferred to Birmingham, Ala., as manager in February, 1947, and to Alexandria as manager in May of that year.

Both Shreveport and Alexandria districts qualified their manager, J. U. and G. T. Morrison, and their wives, as delegates to the New York City convention.

Ninety-seven is quite a lot of years with one company for three brothers.

PILE UP 97 YEARS ON JOB

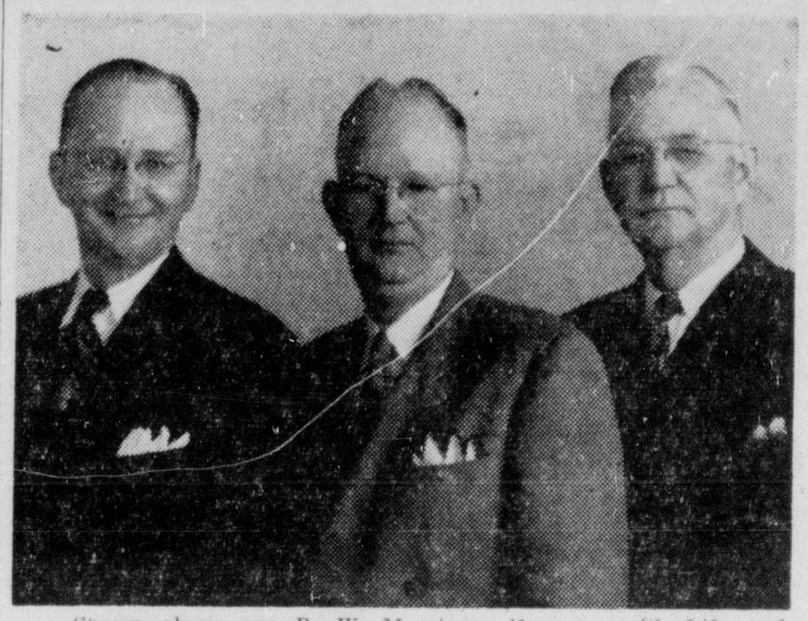

Shown above are B. W. Morrison, 41 years with Life and Casualty; J. U. Morrison, district manager in Shreveport, 38 years and G. T. Morrison district manager at Alexandria, 18 years.

It is believed that the first Christmas trees were used in America about 1840.

The Azores are 800 to 1,200 miles west of Portugal.

The Azores consist of nine volcanic islands.

LAKE PROVIDENCE

Mr. and Mrs. W. G. Roberts and daughter Roxiana and Mrs. Robert's mother, Mrs. Lucille Treffey received a cordial welcome back in the old home town when they attended the Craig-Mitchell wedding and reception on Sunday.

Mr. and Mrs. Vernon Cox and daughter, Lucy, Texarkana visited with Mrs. J. W. McDaniel on Sunday when they were in Lake Providence to attend the Craig-Mitchell wedding. Mrs. Cox is the former Miss Louise Carlisle of Lake Providence.

Mrs. R. S. Reed is home from New Orleans where she visited her son-in-law and daughter Mr. and Mrs. James E. Bell and attended the Mardi Gras celebrations.

FARMERVILLE

Mrs. Rowena Buchanan and little son, Tommy, of Shreveport, spent the week end in Farmerville with her parents, Mr. and Mrs. Earl Taylor.

George Terrall and L. B. Odom are attending Mardi Gras at New Orleans this week.

Mr. and Mrs. Chester Reid and children, Randy and Linda spent the week end at Bernice with Mr. and Mrs. Joe Reid.

Mrs. Edgar Stephenson of Shreveport spent the week end here with her parents, Mr. and Mrs. W. A. Smith.

Dorothy Dix

DEAR MISS DIX: Mine is an office problem. I am a young man of 24, and there is a lady of 34 in our office who is married and has three children. She seems to go out of her way to talk to me and tell me I'm cute. She has a younger sister, whom I have never met, but whose picture I have seen. She is a nice-looking girl and I would like to meet her. I am wondering if this lady is just kidding me to pass the time, or if perhaps she is trying to arrange a meeting between her sister and me. People in the office are beginning to talk about the amount of time she spends talking to me, and I am uncertain how to react.

MARTIN L.

ANSWER: The lady sounds like bad medicine to me and I advise you to avoid her as much as possible. If she would like you to meet her sister, it would be very easy to invite you to her house some evening.

If you and the lady continue to spend so much time talking at business, be assured office gossip will grow to unpleasant proportions.

DOMINEERING BROTHER

DEAR MISS DIX: Several weeks ago I met a very nice boy from a prominent family. We had about three dates, and then he brought me home from a date about an hour later than I was supposed to be in. The delay couldn't be helped. My brother, who is four years older than I, beat me on my legs until I couldn't walk on them. He told me if I ever went with this boy again he would do it again. I am 18, this boy is 22, and my mother likes him, but to appease her precious son she won't allow me to go out with him. She will, however, let me correspond with him. He's in the service. We love each other very much; in fact, he has asked me to marry him, but my family threatens to disown me if I do—all because of my brother's objections. I think I'm old enough to live my own life.

C. J. S.

ANSWER: If your brother's dislike of your boy friend is purely a personal matter, your family is very unfair to listen to him. Brother, in fact, sounds like a psychiatric case. No brother has the right to usurp a parent's privilege of punishment—even if justified. I do think your acquaintance has been of too short a duration for an early wedding, but if you continue the friendship for another year and still feel the same way about your boy friend, you would be justified in marrying him against your brother's wishes. Be sure, however, that your family's objections are not based on serious faults in the young man.

DEAR DOROTHY DIX: I am 14 and interested in a boy three years older. He has never asked me to go out with him, but has kissed me several times. Our Senior Ball is coming up and I am afraid to ask my mother's permission to go out with this boy.

FLORENCE B.

ANSWER: If your would-be boy friend is interested only in kissing and not in taking you out, he's not a very reliable person for an escort.

Describe the situation to your mother, as you did to me, and abide by her advice. There's no reason for you to be afraid of her. Even though mom's decisions may not always be in accordance with your desires, remember she has your best interests and future at heart, and is only acting as she thinks right for you. So much trouble would be avoided if girls only had more confidence in their mothers—and mothers put a little more effort into winning it.

DEAR MISS DIX: I am a heartbroken mother. A year ago I inherited a small sum of money. My son, who is married and has a family, has completely disowned me as a mother because I didn't give it to him. I love my grandchildren dearly and am sick over the fact that they don't come to see me. I have always been good to my son and his family.

MRS. C. S.

ANSWER: If your son is so money-mad that he would take this small pittance from you, you had better resign yourself to doing without him. Once he has the money, he'll have no further use for you anyway, and you'll have to shift alone—penniless.

It's a tragic thing when a child can be so cruel to a parent, and you can only pray that God will send him light to see the error of his ways.

DEAR MISS DIX: My 24-year-old sister is very much in love with a divorced man who has two children. Though the youngsters live with their mother, he supports them, and is not in a position to remarry and support a second wife. My parents are opposed to the marriage even if he should be able to support my sister. This affair is now much more serious than my parents suspect. Should I tell them?

P. A.

ANSWER: Your parents are certainly justified in their objections. The insecurity which faces your sister if she becomes more involved with this man is no recommendation for marriage. Of course at 24 she should be old enough to know right from wrong, and act accordingly, but sometimes that wisdom is withheld from those much older than she. I doubt if your parents would have much influence on the girl, even if they knew the seriousness of the situation. Sometimes a sister can do more; why not talk to her yourself, and point out the danger in which she is placing herself?

DOROTHY DIX advises teen agers thinking of marrying in leaflet D-8, "Hasty Marriage." To obtain a copy, send a 3-cent stamped, self-addressed envelope to Miss Dix, c/o this newspaper, P. O. Box 98, Times Square Station, New York 18, N. Y.

(Released by The Bell Syndicate, Inc.)

Copyright 1951, Field Enterprises, Inc.

Among today's adventure strips, Milton Caniff's STEVE CANYON is unique—it's a strip that actually stays ahead of the headlines! The war in the Orient, the Snorkel submarine and many other realities of today were forecast first in STEVE CANYON. Against this up-with-the-news background, Caniff's Major Canyon of the Air Force moves through a story of action, intrigue and romance no other strip can match.

FOLLOW STEVE CANYON EVERY DAY!

Starting March 4

Monroe Morning World

KNOW YOUR SHERIFF'S DEPARTMENT

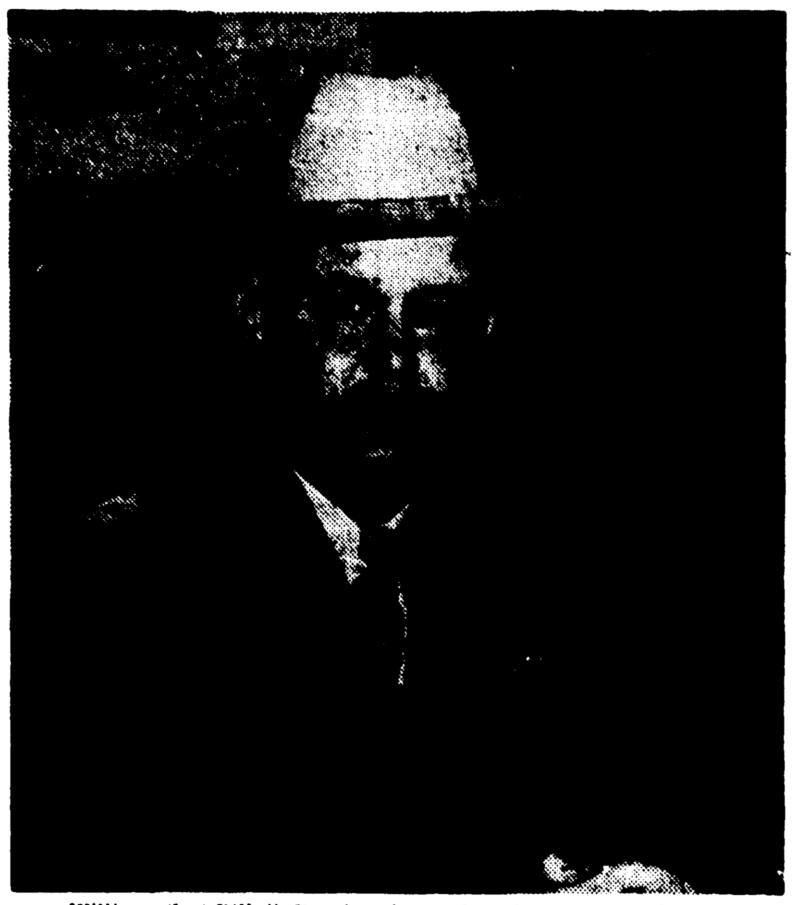

William S. "Billy" Booth, above, has been a member of the Ouachita parish sheriff's department for approximately three years. Booth, who served five years as an officer with the Monroe police department, is a field deputy for Ward 1 of the parish which includes Sterlington and Fairbanks. The veteran officer is a member of the Louisiana Police Officers Association and the Odd Fellows, Ouachita Lodge No. 2. He resides at 3405 DeSiard street and has two children. (Staff Photo by Leon Noland, Jr.)

HIGH SCHOOLS IN MUSIC MEET

Will Attend District 1 Festival At Louisiana Tech

RUSTON, March 1 (Special) — Musical units from high schools in 15 north Louisiana parishes will appear at Louisiana Tech March 14-15 to participate in the District I state music festival, according to L. V. E. Irvine, chairman of the event.

Sponsored by the Louisiana Music Educators Association, the District I festival is one of seven held throughout the state each year.

High schools from the following parishes will be represented at Tech:

Bienville, Caldwell, Claiborne, East Carroll, Franklin, Jackson, Lincoln, Madison, Morehouse, Ouachita, Richland, Tensas, Union, Webster and West Carroll.

The festival will be composed of 19 events in which the individual units will be judged. Superior, excellent, very good, good and fair ratings will be used. Medals and plaques will be awarded according to the rating.

A list of the various events includes:

Band, orchestra, string orchestra, string class, instrumental ensemble, piano ensemble, instrumental solo, piano solo, student conducting, mixed chorus, boys chorus, girls chorus, small vocal ensembles, vocal soloists, elementary school mixed chorus, elementary boys chorus, elementary girls chorus, marching band and baton twirling.

Seven out-of-state music educators have accepted invitations to serve as judges at the Tech event. They are:

Herbert E. Cagle, director of instrumental music department, El Dorado, Ark., high school; J. P. Crumpler, director, DeWitt, Ark., high school band; R. B. Watson, supervisor of senior high school instrumental music department, Pine Bluff, Ark., public schools; Daniel A. McAninch, Keith Mixon, Ralph Guenther and Norris Greer, all of the School of Fine Arts, Texas Christian University, Ft. Worth, Tex.

Only students who are enrolled regularly in a state - accredited elementary or secondary school and who are sponsored by that school are eligible for participation in festival events. Each school is permitted to enroll as many soloists and groups in each event as it desires, but an entry may participate in only one L. M. E. A. festival.

As registration blanks are still being returned to Louisiana Tech, the festival program is incomplete at this time.

PINOCHLE HELPS POLIO FIGHT

CARBONDALE, Ill., (AP)—Joe Lerner, clothing firm president, parleys pinochle profits to fight polio.

To the March of Dimes in '51, he gave $57 in winnings from weekly pinochle sessions. Winnings for the '52 polio fund totaled $60. He usually wins, he explains, but his losses come out of his own pocket.

TECH TO SEND TO CONFERENCE

Will Attend 14th Annual Meet In New Orleans

RUSTON, March 1 (Special) — Nineteen Louisiana Tech representatives are expected to attend the 14th annual meeting of the Louisiana College conference at St. Mary's Dominican College, New Orleans, on March 7-8.

Official delegates from Louisiana Tech to the meeting include Dr. Glenn L. Hodge, professor of business administration; Miss Alma Burke, associate professor of English; and S. X. Lewis, assistant dean of men.

Other Tech faculty and staff members will participate in the conference program as guest speakers or as officers of the session's sectional organizations.

These include:

Dr. H. L. Hughes, dean of the School of Arts and Sciences; L. C. Curry, associate professor of business administration; Dr. G. W. Bond, dean of the School of Education; C. T. Woodard, professor of education and principal of the campus elementary school; Frellsen F. Smith, professor of English; Miss. F. Elizabeth Bethea, professor and head of the art department.

Arthur W. Stone, assistant professor of speech; L. V. E. Irvine, professor and head of the music department; E. W. Bundy, assistant professor of speech; Dr. John A. Moore, professor of botany; Miss Sallie Robison, guidance counselor; Miss Mabel May, registrar; Dr. G. W. McGinty, professor and head of the social science department; and Dr. F. O. Adam, professor of Spanish.

ON LEAVE

Pvt. Melba Lolly of the Women's Army Corp, above, is spending a 15-day convalescent leave with her parents Mr. and Mrs. W. O. Windham, 504 South First street. Pvt. Lolley, who has been with the Corp four months, has spent three months of this time at Fort Lee, Va. She is a graduate of Ouachita Parish High School and was employed in general office and bookkeeping work here before entering the Army.

POLICE REPORTS

DRUNK AND DISORDERLY

Monroe city police arrested eight persons on charges of being drunk and disorderly yesterday afternoon and three of them were charged with other offenses. They were: Moses Thomas, 63, Alabama, charged also with trespassing and vagrancy; Harold Coates, 42, Loop Road, Monroe charged aso with resisting arrest and using profane language; Vernon D. Rushing, 46, 616 Wood street, charged also with vagrancy; Charles Dawkins, 52, 120 Wilson street, Monroe; Steve Mikle, 46, Negro, 3918 Church street; Esau Brown, 55, 800 DeSiard, Monroe; Gus Lewis, Negro, 37, Rayville; and Hayt Hemphill, 49, Winnfield.

FIGHTING

Two persons were arrested on charges of fighting by the Monroe city police yesterday. Jack Allen, 30, 303 Smith street, Monroe, and Otis Moore, 22, Pine Bluff, Ark., were arrested at 2:47 p. m. at 100 Sixth Street in Monroe. Allen was also charged with drawing and displaying a dangerous weapon and disturbing the peace. He was released under a $140 bond.

ARREST ONE

West Monroe city police yesterday arrested one person on charges of being drunk and disorderly. W. C. Lewis, 49, 2200 Wheelis street, was arrested at 11:55 a. m.

MONDAY — ONLY!

THOROUGHLY REBUILT

Electric Portable SEWING MACHINES

ALL FAMOUS MAKES!

$18.50 Full Cash Price

Liberal Trade-In Allowance

Each Completely Overhauled With Replacements of

★ NEW MOTOR ★ NEW RHEOSTAT
★ CARRYING CASE ★ NEW SEW-LITE
★ ALL CARRY A GUARANTEE

FULLY GUARANTEED

Choose from a large selection of famous brands traded in during Feb.

WE COME TO YOU—USE THE PHONE

Phone 2-4488 . . .Phone 2-4488 . . .Phone 2-4488 . . .

If You Can't Come In

PHONE

2-4488

FOR A FREE HOME DEMONSTRATION OR WRITE WITHIN 150 MILES OF MONROE

Atlas SEW-VAC STORES, Inc.

122 SO. GRAND, MONROE, LA.

PENNEY'S

MONDAY MORNING VALUES!

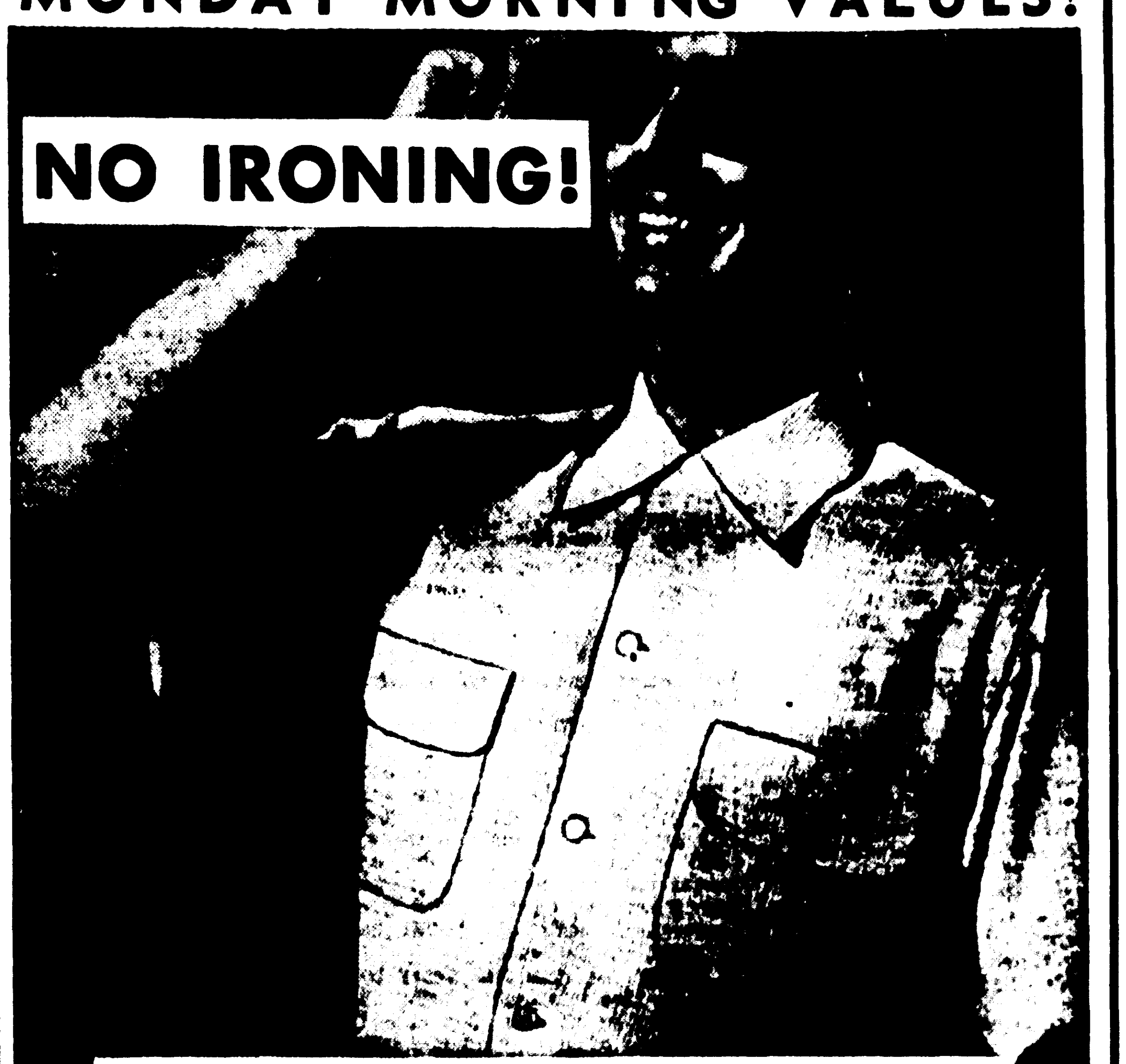

NYLON Puckerette SPORT SHIRTS

look cool, feel cool, really are cool! You save now!

4.98

They're good-looking, hand-washable lustrous nylon with a crinkled, puckered finish that makes ironing unnecessary! Solid colors; small, medium, large sizes.

CC VALUES

LONG SLEEVE NYLONS

SIZES S. M. L. 5.90

PERMANENT FINISH!

NEEDS NO STARCH!

Organdy Priscillas in white and pastel shades!

These never need starching! The permanent finish keeps them crisp, helps shed dirt! And just see the wide, wide 8" ruffles; they're French-headed, and have a picot edge! You'll like the fresh, airy look they give to your windows!

3.98 PAIR

CC VALUES

82" WIDE—STANDARD LENGTH

Dorothy Dix

DEAR MISS DIX: Mine is an office problem. I am a young man of 24, and there is a lady of 34 in our office who is married and has three children. She seems to go out of her way to talk to me and tell me I'm cute. She has a younger sister, whom I have never met, but whose picture I have seen. She is a nice-looking girl and I would like to meet her. I am wondering if this lady is just kidding me to pass the time, or if perhaps she is trying to arrange a meeting between her sister and me. People in the office are beginning to talk about the amount of time she spends talking to me, and I am uncertain how to react.

MARTIN L.

ANSWER: The lady sounds like bad medicine to me and I advise you to avoid her as much as possible. If she would like you to meet her sister, it would be very easy to invite you to her house some evening.

If you and the lady continue to spend so much time talking at business, be assured office gossip will grow to unpleasant proportions.

DOMINEERING BROTHER

DEAR MISS DIX: Several weeks ago I met a very nice boy from a prominent family. We had about three dates, and then he brought me home from a date about an hour later than I was supposed to be in. The delay couldn't be helped. My brother, who is four years older than I, beat me on my legs until I couldn't walk on them. He told me if I ever went with this boy again he would do it again. I am 18, this boy is 22, and my mother likes him, but to appease her precious son she won't allow me to go out with him. She will, however, let me correspond with him. He's in the service. We love each other very much; in fact, he has asked me to marry him, but my family threatens to disown me if I do—all because of my brother's objections. I think I'm old enough to live my own life.

C. J. S.

ANSWER: If your brother's dislike of your boy friend is purely a personal matter, your family is very unfair to listen to him. Brother, in fact, sounds like a psychiatric case. No brother has the right to usurp a parent's privilege of punishment—even if justified. I do think your acquaintance has been of too short a duration for an early wedding, but if you continue the friendship for another year and still feel the same way about your boy friend, you would be justified in marrying him against your brother's wishes. Be sure, however, that your family's objections are not based on serious faults in the young man.

DEAR DOROTHY DIX: I am 14 and interested in a boy three years older. He has never asked me to go out with him, but has kissed me several times. Our Senior Ball is coming up and I am afraid to ask my mother's permission to go out with this boy.

FLORENCE B.

ANSWER: If your would-be boy friend is interested only in kissing and not in taking you out, he's not a very reliable person for an escort.

Describe the situation to your mother, as you did to me, and abide by her advice. There's no reason for you to be afraid of her. Even though mom's decisions may not always be in accordance with your desires, remember she has your best interests and future at heart, and is only acting as she thinks right for you. So much trouble would be avoided if girls only had more confidence in their mothers—and mothers put a little more effort into winning it.

DEAR MISS DIX: I am a heartbroken mother. A year ago I inherited a small sum of money. My son, who is married and has a family, has completely disowned me as a mother because I didn't give it to him. I love my grandchildren dearly and am sick over the fact that they don't come to see me. I have always been good to my son and his family.

MRS. C. S.

ANSWER: If your son is so money-mad that he would take this small pittance from you, you had better resign yourself to doing without him. Once he has the money, he'll have no further use for you anyway, and you'll have to shift alone—penniless.

It's a tragic thing when a child can be so cruel to a parent, and you can only pray that God will send him light to see the error of his ways.

DEAR MISS DIX: My 24-year-old sister is very much in love with a divorced man who has two children. Though the youngsters live with their mother, he supports them, and is not in a position to remarry and support a second wife. My parents are opposed to the marriage even if he should be able to support my sister. This affair is now much more serious than my parents suspect. Should I tell them?

P. A.

ANSWER: Your parents are certainly justified in their objections. The insecurity which faces your sister if she becomes more involved with this man is no recommendation for marriage. Of course at 24 she should be old enough to know right from wrong, and act accordingly, but sometimes that wisdom is withheld from those much older than she. I doubt if your parents would have much influence on the girl, even if they knew the seriousness of the situation. Sometimes a sister can do more; why not talk to her yourself, and point out the danger in which she is placing herself?

DOROTHY DIX advises teen agers thinking of marrying in leaflet D-8, "Hasty Marriage." To obtain a copy, send a 3-cent stamped, self-addressed envelope to Miss Dix, c/o this newspaper, P. O. Box 98, Times Square Station, New York 18, N. Y.

(Released by The Bell Syndicate, Inc.)

Copyright 1951, Field Enterprises, Inc.

Among today's adventure strips, Milton Caniff's STEVE CANYON is unique—it's a strip that actually stays ahead of the headlines! The war in the Orient, the Snorkel submarine and many other realities of today were forecast first in STEVE CANYON. Against this up-with-the-news background, Caniff's Major Canyon of the Air Force moves through a story of action, intrigue and romance no other strip can match.

FOLLOW STEVE CANYON EVERY DAY!

Starting March 4

Monroe Morning World

KNOW YOUR SHERIFF'S DEPARTMENT

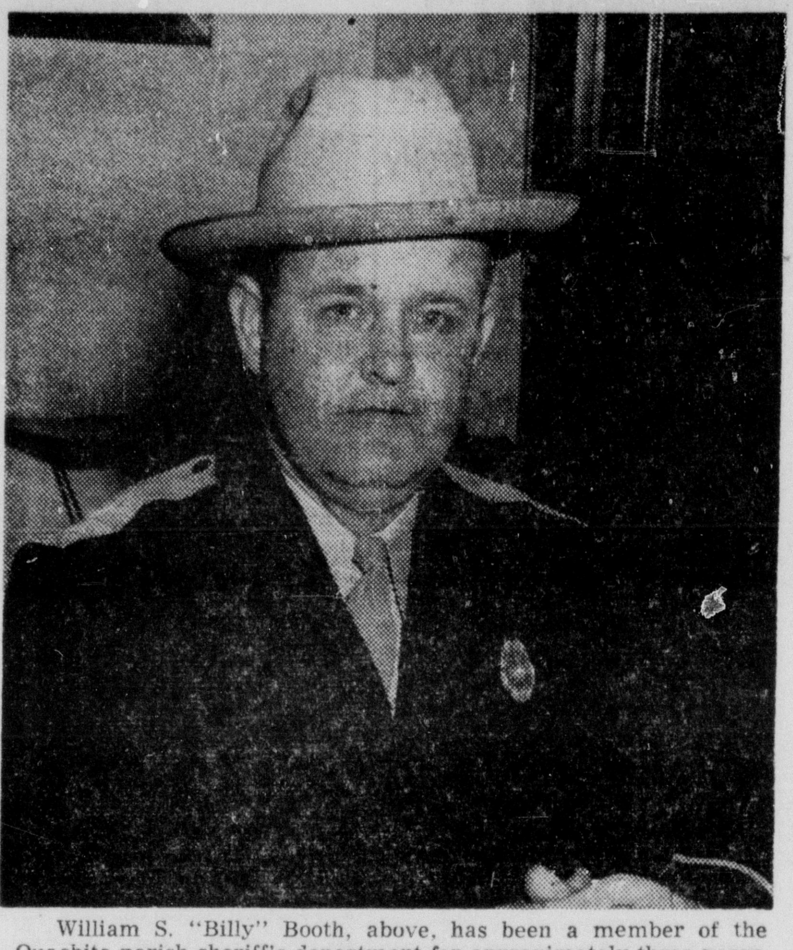

William S. "Billy" Booth, above, has been a member of the Ouachita parish sheriff's department for approximately three years. Booth, who served five years as an officer with the Monroe police department, is a field deputy for Ward 1 of the parish which includes Sterlington and Fairbanks. The veteran officer is a member of the Louisiana Police Officers Association and the Odd Fellows, Ouachita Lodge No. 2. He resides at 3405 DeSiard street and has two children. (Staff Photo by Leon Noland, Jr.)

HIGH SCHOOLS IN MUSIC MEET

Will Attend District 1 Festival At Louisiana Tech

RUSTON, March 1 (Special) — Musical units from high schools in 15 north Louisiana parishes will appear at Louisiana Tech March 14-15 to participate in the District I state music festival, according to L. V. E. Irvine, chairman of the event.

Sponsored by the Louisiana Music Educators Association, the District I festival is one of seven held throughout the state each year.

High schools from the following parishes will be represented at Tech:

Bienville, Caldwell, Claiborne, East Carroll, Franklin, Jackson, Lincoln, Madison, Morehouse, Ouachita, Richland, Tensas, Union, Webster and West Carroll.

The festival will be composed of 19 events in which the individual units will be judged. Superior, excellent, very good, good and fair ratings will be used. Medals and plaques will be awarded according to the rating.

A list of the various events includes:

Band, orchestra, string orchestra, string class, instrumental ensemble, piano ensemble, instrumental solo, piano solo, student conducting, mixed chorus, boys chorus, girls chorus, small vocal ensembles, vocal soloists, elementary school mixed chorus, elementary boys chorus, elementary girls chorus, marching band and baton twirling.

Seven out-of-state music educators have accepted invitations to serve as judges at the Tech event. They are:

Herbert E. Cagle, director of instrumental music department, El Dorado, Ark., high school; J. P. Crumpler, director, DeWitt, Ark., high school band; R. B. Watson, supervisor of senior high school instrumental music department, Pine Bluff, Ark., public schools; Daniel A. McAninch, Keith Mixon, Ralph Guenther and Norris Greer, all of the School of Fine Arts, Texas Christian University, Ft. Worth, Tex.

Only students who are enrolled regularly in a state - accredited elementary or secondary school and who are sponsored by that school are eligible for participation in festival events. Each school is permitted to enroll as many soloists and groups in each event as it desires, but an entry may participate in only one L. M. E. A. festival.

As registration blanks are still being returned to Louisiana Tech, the festival program is incomplete at this time.

PINOCHLE HELPS POLIO FIGHT

CARBONDALE, Ill., (AP)—Joe Lerner, clothing firm president, parleys pinochle profits to fight polio.

To the March of Dimes in '51, he gave $57 in winnings from weekly pinochle sessions. Winnings for the '52 polio fund totaled $60. He usually wins, he explains, but his losses come out of his own pocket.

TECH TO SEND TO CONFERENCE

Will Attend 14th Annual Meet In New Orleans

RUSTON, March 1 (Special) — Nineteen Louisiana Tech representatives are expected to attend the 14th annual meeting of the Louisiana College conference at St. Mary's Dominican College, New Orleans, on March 7-8.

Official delegates from Louisiana Tech to the meeting include Dr. Glenn L. Hodge, professor of business administration; Miss Alma Burke, associate professor of English; and S. X. Lewis, assistant dean of men.

Other Tech faculty and staff members will participate in the conference program as guest speakers or as officers of the session's sectional organizations.

These include:

Dr. H. L. Hughes, dean of the School of Arts and Sciences; L. C. Curry, associate professor of business administration; Dr. G. W. Bond, dean of the School of Education; C. T. Woodard, professor of education and principal of the campus elementary school; Frellsen F. Smith, professor of English; Miss. F. Elizabeth Bethea, professor and head of the art department.

Arthur W. Stone, assistant professor of speech; L. V. E. Irvine, professor and head of the music department; E. W. Bundy, assistant professor of speech; Dr. John A. Moore, professor of botany; Miss Sallie Robison, guidance counselor; Miss Mabel May, registrar; Dr. G. W. McGinty, professor and head of the social science department; and Dr. F. O. Adam, professor of Spanish.

ON LEAVE

Pvt. Melba Lolly of the Women's Army Corp, above, is spending a 15-day convalescent leave with her parents Mr. and Mrs. W. O. Windham, 504 South First street. Pvt. Lolley, who has been with the Corp four months, has spent three months of this time at Fort Lee, Va. She is a graduate of Ouachita Parish High School and was employed in general office and bookkeeping work here before entering the Army.

POLICE REPORTS

DRUNK AND DISORDERLY

Monroe city police arrested eight persons on charges of being drunk and disorderly yesterday afternoon and three of them were charged with other offenses. They were: Moses Thomas, 63, Alabama, charged also with trespassing and vagrancy; Harold Coates, 42, Loop Road, Monroe charged aso with resisting arrest and using profane language; Vernon D. Rushing, 46, 616 Wood street, charged also with vagrancy; Charles Dawkins, 52, 120 Wilson street, Monroe; Steve Mikle, 46, Negro, 3918 Church street; Esau Brown, 55, 800 DeSiard, Monroe; Gus Lewis, Negro, 37, Rayville; and Hayt Hemphill, 49, Winnfield.

FIGHTING

Two persons were arrested on charges of fighting by the Monroe city police yesterday. Jack Allen, 30, 303 Smith street, Monroe, and Otis Moore, 22, Pine Bluff, Ark., were arrested at 2:47 p. m. at 100 Sixth Street in Monroe. Allen was also charged with drawing and displaying a dangerous weapon and disturbing the peace. He was released under a $140 bond.

ARREST ONE

West Monroe city police yesterday arrested one person on charges of being drunk and disorderly. W. C. Lewis, 49, 2200 Wheelis street, was arrested at 11:55 a. m.

MONDAY — ONLY!

THOROUGHLY REBUILT

Electric Portable

SEWING MACHINES

ALL FAMOUS MAKES!

$18.50 Full Cash Price

Liberal Trade-In Allowance

EASY TERMS

Each Completely Overhauled With Replacements of
★ NEW MOTOR ★ NEW RHEOSTAT
★ CARRYING CASE ★ NEW SEW-LITE
★ ALL CARRY A GUARANTEE

Choose from a large selection of famous brands traded in during Feb.

FULLY GUARANTEED

WE COME TO YOU—USE THE PHONE

Phone 2-4488 . . .Phone 2-4488 . . .Phone 2-4488 . . .

If You Can't Come In

PHONE

2-4488

FOR A FREE HOME DEMONSTRATION OR WRITE WITHIN 150 MILES OF MONROE

Atlas

SEW-VAC STORES, Inc.

122 SO. GRAND, MONROE, LA.

PENNEY'S

MONDAY MORNING VALUES!

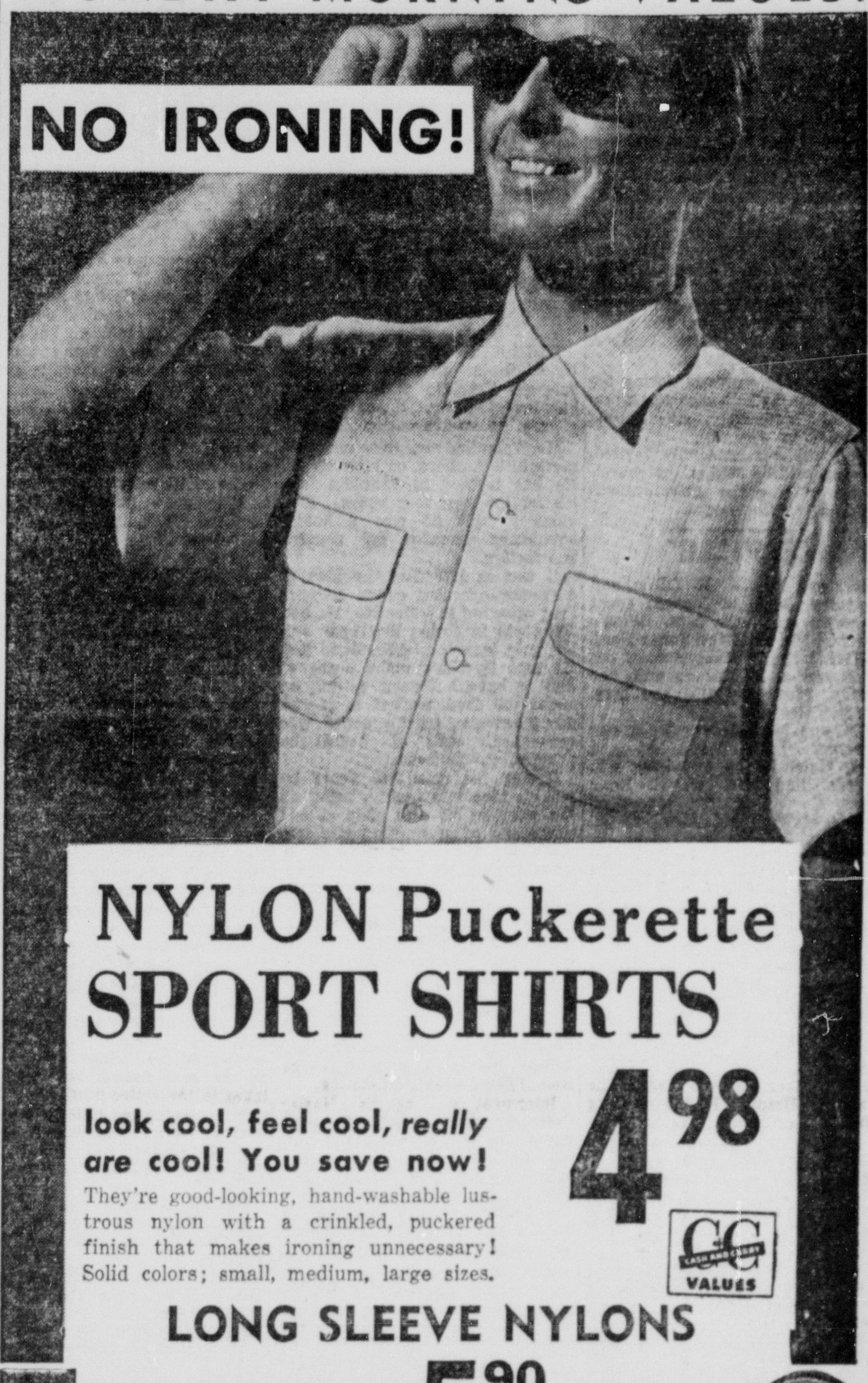

NO IRONING!

NYLON Puckerette

SPORT SHIRTS

look cool, feel cool, really are cool! You save now!

4.98

They're good-looking, hand-washable lustrous nylon with a crinkled, puckered finish that makes ironing unnecessary! Solid colors; small, medium, large sizes.

GG VALUES

LONG SLEEVE NYLONS

SIZES S. M. L. 5.90

PERMANENT FINISH!

NEEDS NO STARCH!

Organdy Priscillas

in white and pastel shades!

These never need starching! The permanent finish keeps them crisp, helps shed dirt! And just see the wide, wide 8" ruffles; they're French-headed, and have a picot edge! You'll like the fresh, airy look they give to your windows!

3.98 PAIR

GG VALUES

82" WIDE—STANDARD LENGTH

Deaths

GEORGE E. M'KOIN

BASTROP, La., March 1.—(Special)—The funeral of George E. McKoin, 70, of Bastrop who died in a hospital Friday, was held Saturday afternoon in the Van Avenue Baptist Church here. Rev. E. C. Adcock officiated. Interment was in Hickory Grove Cemetery directed by the Hall Funeral Home.

Pallbearers were Kelly Eubanks, F. M. Smith, Frank Furford, Archie Broosk, John Lenderman and G. L. Middlebrook.

Mr. McKoin leaves his wife; a son, J. D. McKoin, Bastrop; two daughters, Mrs. Clifton Craig, Camden; and Mrs. Lawrence Kinney, Bastrop; two brothers; 11 grandchildren and five - great grandchildren.

HENRY ODELL DICKERSON

Henry Odell Dickerson, 74, Route 1, Eros, died in a local hospital Friday afternoon. Funeral services will be held Sunday at 3 p.m. at the Antioch Baptist Church on Jonesboro road. The Rev. Roy Grant will officiate.

Interment, under the direction of Hall Funeral Home, will follow in the church cemetery.

He is survived by his wife, Mrs. Mittie Dickerson, of Eros; five sons, William H. Dickerson, Lee Turner Dickerson, Luther Howard Dickerson and Morton O. Dickerson, all of Baton Rouge and Tommy Dickerson, of Ponchatoula; two daughters, Mrs. Lawrence Pourciau, of New Roads and Mrs. C. H. Golson, of Baton Rouge, 18 grandchildren and three great-grandchildren.

Pallbearers will be Henry Mays, Clarence Sullivan, Irby Golson, Ernest White, Albert Rogers, and R. C. Mays.

Honorary pallbearers will be Bailey Grant, Roy Hearne, Willie Gryder, Simmie Wood, Dr. W. Spencer, Odis Smith, Tom Landrum, J. F. Meeks, Gordon Sellers, Dr. Brin, Rayville Fuller, Ed Fuller, W. J. Luok, W. Lockett, W. E. Ropse, Milton Coverdale, Frank Jones and F. X. Cline.

THOMAS A. ROUSE

Thomas A. Rouse died in Dow, Tex., Friday, where he was employed by the Dow Chemical Company. The body arrived in Monroe by train Saturday night and the funeral will be held in Hall Funeral Home Sunday at 3 p.m. with Rev. Staples officiating. Interment will be in Riverview. The American Legion post will officiate at the grave.

He leaves his wife, a son, Thomas A. Rouse, Jr., a daughter, Crystal Rouse, two brothers, W. L. and F. R. Rouse of Dow, Tex., his parents, Mr. and Mrs. F. B. Rouse, of Oak Grove, his grandparents, Mr. and Mrs. Thomas Gwin, Oak Grove, and Mrs. L. Dunham, Rayville.

MRS. JOSEPHINE WALKER

FERRIDAY, La., Mar. 1 (Special)— Services were held Saturday morning at the Holly Grove Church in Wisner for Mrs. Josephine Walker, 73, who died at the Ferriday Hospital Friday morning after a short illness. She had been a resident of Ferriday since last November coming here from Wisner. She was a native of Franklin parish and a member of the King's Pentacostal Church at Wisner. Survivors include her husband, J. E. Walker, Ferriday; four sons, Fred and Archie of Ferriday, Rev. John Campbell of Wisner and Smith Walker, Wisner, and two daughters, Mrs. Beulah Dunn of Alexandria and Mrs. Alma Farrington of Shaw, one brother, Tom Rials, Wisner and a sister, Mrs. Donna Dunn, Winnsboro.

MRS. IDA COATES

Mrs. Ida Coates, 86, widow of J. P. Coates, died in her home here Saturday morning. Born in Columbia she had resided in West Monroe 25 years.

She leaves five daughters and three sons as follows: Mrs. Jack B. Womack, Mrs. W. M. May, Mrs. H. L. Presley, Mrs. W. H. Steele and Miss Monique Coates, A. J. Coates, O. D. Coates, and Ellis W. Coates besides a number of grandchildren and great grandchildren.

She was a member of Trinity Baptist Church in West Monroe and Rev. Filer J. Seal, pastor, will officiate.

The body is at Hixson Funeral Home and arrangements were incomplete Saturday noon.

JAMES OTIS ASHLEY

Funeral services for Mr. James Otis Ashley, 61, who died in a Monroe Hospital early Saturday morning, will be held at 2 p. m. Sunday at the Coax Baptist Church with Rev. A. M. Davis, officiating.

Mr. Ashley is survived by: his wife; Mrs. Martha Ashley, of Winnsboro, three daughters; Mrs. Ducy Diel, of Bastrop, Mrs. Thelma Carden, of Newellton, and Mrs. Ruby Riley, of Bastrop; two sons; Rhodell Ashley, of Bastrop, and David Ashley, of St. Joseph; father; Jim Ashley, of Winnsboro; three brothers; Prince, Harvey, and Pat Ashley, all of Winnsboro; two sisters; Mrs. Ethel Howard, of Baskin, and Mrs. Letha Carter, of Amarillo, Texas.

Pallbeares will be: Robert Fortenberry, Earl Polk, Dewey Polk, Jesse Lee Diel, Clifford Henly, and Cecil Diel. Interment will follow in the Coax Cemetery under the direction of the Mulhearn Funeral Home of Winnsboro.

ANDY ATKINS

TALLULAH, La., March 1 (Special)—Andy Wyett Atkins, 81, resident of Madison Parish for the past 23 years, died at the home of his daughter, Mrs. N. E. Traxler, near Mound, Saturday morning after a long illness. Funeral services will be held Monday at 11 a. m. at the Good Hope Baptist Church with the Rev. Dermott Smith, officiating.

Interment, under the direction of Young's Funeral Home, will follow in the Silver Cross Cemetery.

Mr. Atkins was a native of Carthage, Miss., and a member of the Baptist Church.

He is survived by three daughters, Mrs. Traxler and Mrs. H. L. Goings, both of Mound, and Mrs. Beatrice Fortenberry, of Magee, Miss.; four sons, Nathaniel Atkins, Columbia, Miss., A. J. Atkins, U. S. Army, Fort Hood, Tex., Andrew Atkins, Waynesboro, Miss., and Carry Atkins, of Westby, Miss., 53 grandchildren and 18 great grandchildren.

Pallbearers will be Rowan Freeman, Hilton Freeman, Cecil Breedlove, Jesse Edwards, Willie Aaron and Willie Brekeen.

OLIVER H. HANCOCK

DELHI, La., March 1 (Special)—Funeral services for Oliver H. Hancock, 78, Delhi resident for 30 years, who died Friday, were held Saturday at 11 a. m. Services were at the New Hope Baptist Church near Choudrant with the Rev. Down Winenger officiating.

Interment, under the direction of Catron-Gay Funeral Home of Delhi, were conducted at church cemetery.

He is survived by three brothers, S. F. Hancock, C. C. Hancock, and G. C. Hancock, all of Delhi.

CPL. JOSEPH S. CARROLL

The body of Cpl. Joseph S. Carroll, 21, who was killed in action at Heartbreak Ridge, Korea, October 3, 1951, will arrive Monday at 7 p. m. in Monroe.

His body will lie in state at Hixson Funeral Home Chapel until services at 2 p. m. Wednesday at Trinity Baptist Church with the Rev. Filer J. Seal officiating.

Interment will be in Hasley Cemetery with military rites conducted by the Hudson-Leahy Post No. 2903 VFW.

Cpl. Carroll was in the First Cavalry Division in Korea prior to serving two years in Panama. He was a resident of West Monroe and attended West Monroe and Monroe schools.

He is survived by his mother, Mrs. Maude Irvin of West Monroe, two brothers, John C. Carroll of Houston and Clarence Carroll of West Monroe and two sisters, Mrs. Darrell Holt, of Tyler, Tex. and Mrs. J. F. Foley of Sacramento, Calif.

C. H. HICKS

Funeral services for C. H. Hicks, 76, Carpenter, Miss., who died in a local hospital late yesterday, will be held in Carpenter today at 3 p. m.

He is survived by his daughter, Mrs. J. B. Catching, of Monroe, a sister, Mrs. Jennie Wright, of Vicksburg and two grandsons, Jim Catching and Charles Catching, both of Monroe.

MRS. IDA COATES

Mrs. Ida Coates, 88, one of the oldest citizens of West Monroe, died at her residence yesterday morning. A definite time for funeral services has not been set pending arrival of relatives, but will be in Trinity Baptist Church with the Rev. Filer J. Seal, officiating.

Interment, under the direction of Hixson Brothers Funeral Home, will follow in Palestine Cemetery near Chatham.

Mrs. Coates had lived in Monroe for the past 22 years and was a member of Trinity Baptist Church.

She is survived by three sons, Archie J. Coates and O. D. Coates, both of Columbia, and Ellis W. Coates, of Boston, Mass.; five daughters, Miss Monique Coates, Mrs. J. D. Womack, Mrs. W. N. May and Mrs. H. L. Presley, all of West Monroe and Mrs. W. H. Steele, of Columbia. 10 grandchildren and six great grandchildren.

Pallbearers will be T. R. Foster, J. H. Butler, Archie Coates, Jr., Norman Coates, Jack Noble and George W. Thomas. Honorary pallbearers will be Dr. C. E. Wilder and Dr. H. E. Guerriero.

THEY'RE MIGHTY FISHERMEN

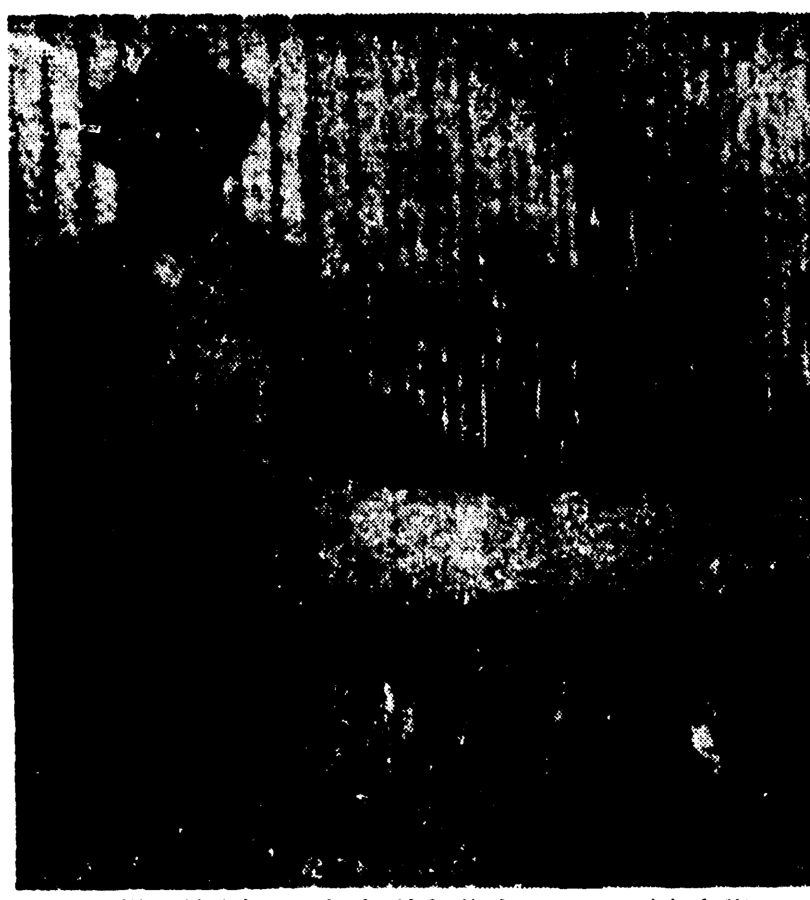

Guy Kincaid, left, and D. P. McDuff, Jr., are shown here with a fine string of fish they caught in Gin Lake, near Eudora, Ark. Largest fish weighed 6¼ pounds. Left to right, the fish were described as follows: two striped bass, nine large-mouth bass.

FINE STRING OF FISH IS CAUGHT

Largest Weighs 6¼ Pounds And 11 Weigh 33 Pounds

WINNSBORO, La., March 1—(Special)—D. P. McDuff, Jr., and Guy Kincaid, local sportsmen, "went-a-fishing" last week and returned with a catch of eleven largemouthed and striped bass. The fish were caught in Gin lake, near Eudora, Ark. The eleven fish weighed a total of 33 pounds; the largest one, caught by McDuff, weighed six and ¼ pounds.

McDuff is manager of the Winnsboro Hdw. & Furniture Co. and each year sponsors a fishermen's contest for fishermen of all ages who live within 30 miles of Winnsboro. The contest begins February 1st and closes June 30th. For the largest bream, white perch and bass he gives monthly prizes with a total value of $20 each month, and a grand prize each year with a total value of $240.00. These prizes are dollar values on sporting goods. For rules and details of the contest, please consult his ad announcing this year's contest, which appeared in the January 18 and 19 issues of the News-Star and World.

Winnsboro is the logical place to hold such a contest because it is located in the center of a group of the best fishing streams and lakes in the entire southland. Fish can be caught any time during the year at Lake Bruin, Lake St. John and Horseshoe Lake. They are reported to be biting good now at Dean and Sand Lakes.

McDuff advises fishermen to watch the river stages in their daily papers. He said that if the Mississippi continues its present rate of falling and we do not have any large rains, fishing should be good within two weeks at Lake Lomie, Fletcher Lake, Indian lake, Big lake and a whole series of small lakes too numerous to name.

Contest winners for the month of February will be announced later this week.

Bloodhounds Are Used Here To Track Intruders

Monroe city detectives last night were using bloodhounds to trail the person or persons who allegedly broke into a house at 904 South Third street in Monroe shortly after 8 p. m.

The house, which is a duplex, is occupied jointly by J. H. Calk and J. W. Jackson. Calk, who lives in the opposite side of the house from which the prowlers entered, said that he had heard them in the other side of the house but thought it was just his neighbor.

"J. W. (Jackson) had gone out," Calk said, "but he didn't stay gone but about 15 minutes. When he got back he saw that the bed had been rumpled like someone had been looking for something. I guess they got out the back door when he came in the front, because it was unlocked."

Calk stated that he did not think the prowlers had taken anything from the house. "J. W. got back before they had time to get anything," he said.

Jackson reported the incident to city detectives, who decided according to police to use the parish bloodhounds to track the intruders. No arrests had been made late last night.

Four Negroes Treated Here

Three Negroes were treated for cuts at the F. A. Conway Memorial Hospital between the hours of 6 p. m. and 9 p. m. last night and another was treated for lacerations of the ear.

The Negroes were listed at the hospital as Matthews Dangerfield, 29, 809 Stone Avenue, Monroe, Wyatt Harrison, 35, Monroe; Joseph Minor, 29, Loop Road, Monroe, and another Negro who was not identified last night.

None of the Negroes was seriously injured, attending physicians said. Three of the Negroes, according to statements which they gave physicians, had been injured in fights and one had cut himself on window glass in a car.

Harrison told doctors that he received his injuries, three long gashes on his head, when he had refused to pay his wife her allotment without receiving a receipt for it. "I bent over," he said, "and she hit me with a glass."

Dangerfield received a minor stab wound in the back and a cut on his shoulder while allegedly trying to break up a fight, doctors said, and Minor received his injuries on a broken window glass in his automobile. He had a severe cut on his left arm.

The fourth Negro—who doctors could not identify—had the lower part of his ear bitten off, attending physicians said. "He told me he had been in a fight," the doctor said, "and I sewed him up and he left."

At least two of the Negroes were released from the hospital last night.

Rites For F. U. Collie Are Set

F. U. Collie, 65, owner of Collie Courts, West Monroe, died in a local hospital late yesterday.

Funeral services will be held today at 3 p. m. at the West Monroe First Baptist Church. Interment, under director of Mulhearn Funeral Home, will follow in Hasley cemetery with Masonic rites at grave.

Mr. Collie was a World War I veteran, a member of the Masonic Lodge and of the West Monroe First Baptist Church.

He is survived by his wife, Mrs. Mary Collie, of West Monroe; a son, H. P. Collie, of West Monroe; two brothers, Jim Collie and John Collie, both of West Monroe; two sisters, Mrs. W. A. Overton, Frankston, Texas, and Mrs. W. L. Childress, of West Monroe and several neices and nephews.

FRENCH GIRL WINS

PARIS, March 1 (P)—Jacquelin Du Bief of Rrance tonight won the world's figure skating championship for women with a spectacular and artistic performance before 15,000 wildly cheering spectators in the Paris Sports Palace.

RESPONSIBILITY WITH PARENTS

Schools Owe Conduct To Fathers And Mothers Of Pupils

"Whose responsibility is education?" asked Clint Pace, southwest regional director, national citizens commission for public schools, of the parents and teachers of the Sherrouse school at their meeting on Wednesday night. The speaker pointed out that the obvious answer of "the citizens are responsible for education," is not as simple as it sounds.

"In these days," the speaker continued," we have become specialized." We have developed specialists in education and have delegated more and more responsibility to these specialists. When the delegated responsibilities have not been carried out as the citizens think that they should be, the age-old custom of the "gripe" has been exercised against the educators. The speaker indicated that the specialists should not be asked to carry the primary, or first responsibility for the development of children into responsible adults, in addition to the delegated responsibility of formal education. Nor should parents and citizens attempt to take over the job of the specialists, continued the speaker.

In our way of life, pointed out the speaker, we have no desire for state or government controlled education. We have seen its undesirable development in Nazi Germany and Russia. In our schools, Mr. Pace continued, "the one continuing cardinal principle governing the operations of our public schools is almost complete local autonomy. That was the principle laid down by Thomas Jefferson when he outlined the basic framework on which our public school systems have rested since the days of the Revolution."

"In other words," said Mr. Pace, "our publicly supported and locally controlled schools are probably the best continuing example over the years of an area in which individual intiative and responsibility within the community has been given full sway and that is not just an offhand generalization." Mr. Pace pointed out that his commission knew of some 1,600 different citizens committees that are functioning in co-operation with their local school systems, one in Louisiana being "The Citizens Committee for the Improvement of Grand Isle Schools."

These citizen groups, continued Mr. Pace, function in various ways, and they have produced many desirable results. Among these is an "awakened community." "An awakened community," emphasized the speaker, "is one in which individuals have begun to realize their responsibility and their strength. But since a school system must fill the needs of the whole community, community action for a good school system must mean co-operation among all elements of the community, with integrity and unselfishness of purpose. Business, labor, all religious and racial elements, all civic and cultural organizations, and all political parties must be represented."

In the past one group, the P.-T. A., has done the job for the whole community. These citizens committees, representative of all factions of the community can help to shoulder the responsibility, which has been borne by the P.-T. A. alone, explained the speaker. The speaker also pointed out that when such community action develops, "the spirit of the community is lifted." "The citizens of the community have learned how they can take the initiative and get results beneficial to the whole community.

As a special treat in celebration of Founder's Day the children presented a musical program. The second and third grade students, under the direction of Miss Dorothy Bynum, sang "She'll Be Comin' Around the Mountain," "My Raggedy Ann," "Swing Low, Sweet Chariot," and "Shortn'in Bread." A group of sixth grade students, directed by Mrs. L. N. Blair, presented "Morning Bells," "Hustle and Grin," "Voices of the Woods," and a special number dedicated to Mrs. Vincent, "Climbing Jacob's Ladder."

The speaker of the evening was introduced by Mrs. W. S. Vincent, who was presented to the group by the chairman of Founder's Day, Mrs. Lea Thompson.

The honorary life membership to the Louisiana State P.-T. A., which is presented annually in commemoration of Founder's Day to honor some member's service to the group, was presented to Mrs. H. F. Shepard, who has worked with the Sherrouse unit since its beginning, and who continues to serve in many ways.

ZONING RULES BEATEN IN WALK

OKLAHOMA CITY, (P)—"Is this a 15-cent zone?" inquired the passenger before boarding the bus.

No, explained the driver. It would cost him 20 cents, the cheaper zone started one block farther.

"Well, if you have time," the old gentleman suggested, "let me walk down there—then pick me up." The driver complied.

Gen. Clifton B. Cates is the 19th commandant of the U. S. Marine Corps.

Take advantage of

MASSEY'S

15% Discount on

Hunter's Attic Fans

COMPLETE & INSTALLED

10% Down • 36 Months to Pay

We service all types of attic fans. Don't wait until summer to install your attic fan or have it serviced.

Massey's Service Center

801 Jackson Dial 3-6615

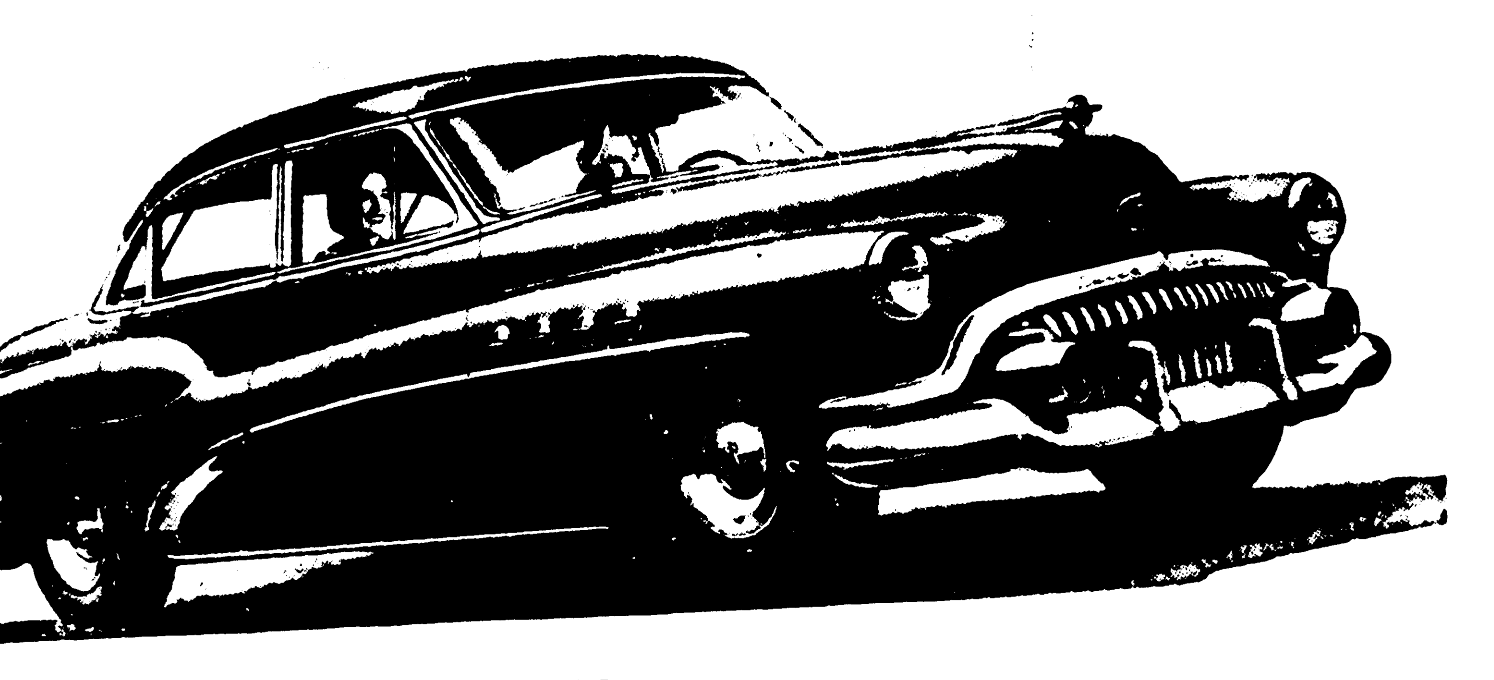

Call out the Reserves with a touch of your toe!

Most cars lead a double life.

A good part of the time, they're running errands, taking children to school, taking women to stores, taking men to work, taking family and friends to clubs and social functions.

It doesn't call for a very great output of horsepower for duties like these.

But there are times when you want a car that can do vastly more, and these are the times when you'll want what this year's ROADMASTER has to offer.

Beneath its proud hood, there's a Fireball 8 Engine—a valve-in-head that can let loose 170 lively horsepower when needed.

And—alongside this engine—there's also an Airpower carburetor which thriftily feeds fuel and air through two smaller-than-usual barrels for normal driving—which means that you now use less gas at 40 than you'd formerly use at 30.

But there are two barrels in reserve—waiting for you to call them into action—and they let loose a soaring rush of power that sinks your shoulders back into the seat cushion, swoops you past a truck—out of a tight spot—up a hill—sets your speedometer needle to registering added miles more than twice as fast as your watch can tick off the seconds.

This is an experience you certainly should know firsthand.

You should also know how Buick's Power Steering* provides a helping hand in slow-motion maneuvers—lets you keep the "feel" of the car in straightaway driving.

And just for good measure, this '52 ROADMASTER also has the biggest brakes of any postwar Buick—the greatest trunk space since spare tires moved off the front fenders—a warning light that glows when the parking brake is set—and to top it all, the smartest interior fabrics that Buick has ever offered.

When are you coming in to look this distinguished performer over? We urge you to make it soon.

Equipment, accessories, trim and models are subject to change without notice.
*Optional at extra cost on ROADMASTER only.

Sure is true for '52

When better automobiles are built BUICK will build them

LENNON MOTOR CO., INC.

212 N. 3rd St. Dial 3-3464

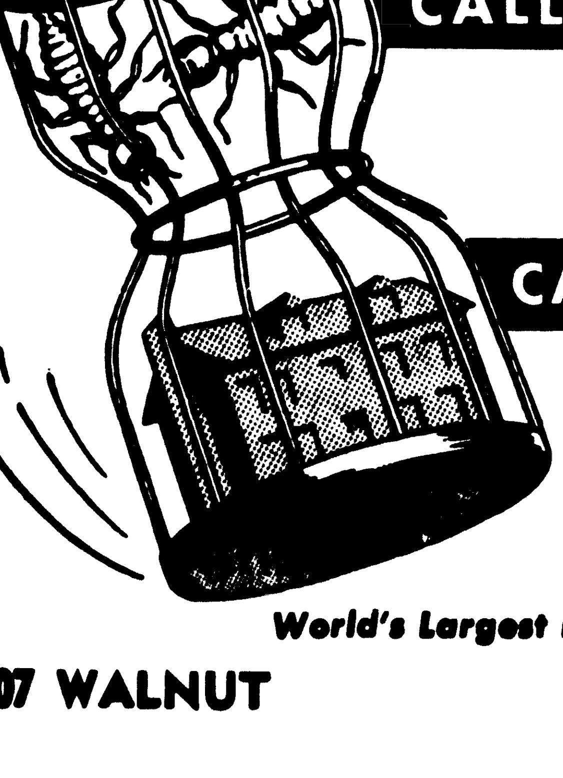

Don't GAMBLE With TERMITES!

CALL ORKIN for FREE INSPECTION!

The Orkin System means quality service. A technical department, staffed with entomologists, sanitary engineers and allied specialists will bring you complete, thorough inspection without cost or obligation.

CALL ORKIN for Surety-Bonded Control

Upon completion of your termite treatment you receive a written guarantee issued by Orkin, a surety-bond backed by the Massachusetts Bonding and Insurance Company. We guarantee to reinspect and treat any additional reinfestation at no extra cost.

Your Own Office of the World's Largest Pest Control Company

ORKIN

407 WALNUT PHONE 2-2991

Deaths

GEORGE E. M'KOIN

BASTROP, La., March 1.—(Special)—The funeral of George E. McKoin, 70, of Bastrop who died in a hospital Friday, was held Saturday afternoon in the Van Avenue Baptist Church here. Rev. E. C. Adcock officiated. Interment was in Hickory Grove Cemetery directed by the Hall Funeral Home.

Pallbearers were Kelly Eubanks, F. M. Smith, Frank Furford, Archie Broosk, John Lenderman and G. L. Middlebrook.

Mr. McKoin leaves his wife; a son, J. D. McKoin, Bastrop; two daughters, Mrs. Clifton Craig, Camden; and Mrs. Lawrence Kinney, Bastrop; two brothers; 11 grandchildren and five - great grandchildren.

HENRY ODELL DICKERSON

Henry Odell Dickerson, 74, Route 1, Eros, died in a local hospital Friday afternoon. Funeral services will be held Sunday at 3 p.m. at the Antioch Baptist Church on Jonesboro road. The Rev. Roy Grant will officiate.

Interment, under the direction of Hall Funeral Home, will follow in the church cemetery.

He is survived by his wife, Mrs. Mittie Dickerson, of Eros; five sons, William H. Dickerson, Lee Turner Dickerson, Luther Howard Dickerson and Morton O. Dickerson, all of Baton Rouge and Tommy Dickerson, of Ponchatoula; two daughters, Mrs. Lawrence Pourciau, of New Roads and Mrs. C. H. Golson, of Baton Rouge; 18 grandchildren and three great-grandchildren.

Pallbearers will be: Henry Mays, Clarence Sullivan, Irby Golson, Ernest White, Albert Rogers, and R. C. Mays.

Honorary pallbearers will be: Bailey Grant, Roy Hearne, Willie Gryder, Simmie Wood, Dr. W. Spencer, Odis Smith, Tom Landrum, J. F. Meeks, Gordon Sellers, Dr. Brin, Rayville Fuller, Ed Fuller, W. J. Luok, W. Lockett, W. E. Ropse, Milton Coverdale, Frank Jones and F. X. Cline.

THOMAS A. ROUSE

Thomas A. Rouse died in Dow, Tex., Friday, where he was employed by the Dow Chemical Company. The body arrived in Monroe by train Saturday night and the funeral will be held in Hall Funeral Home Sunday at 3 p.m. with Rev. Staples officiating. Interment will be in Riverview. The American Legion post will officiate at the grave.

He leaves his wife; a son, Thomas A. Rouse, Jr.; a daughter, Crystal Rouse; two brothers, W. L. and E. R. Rouse of Dow, Tex.; his parents, Mr. and Mrs. E. B. Rouse, of Oak Grove; his grandparents, Mr. and Mrs. Thomas Gwin, Oak Grove, and Mrs. L. Dunham, Rayville.

MRS. JOSEPHINE WALKER

FERRIDAY, La., Mar. 1 (Special)— Services were held Saturday morning at the Holly Grove Church in Wisner for Mrs. Josephine Walker, 73, who died at the Ferriday Hospital Friday morning after a short illness. She had been a resident of Ferriday since last November coming here from Wisner. She was a native of Franklin parish and a member of the King's Pentacostal Church at Wisner. Survivors include her husband, J. E. Walker, Ferriday, four sons, Fred and Archie of Ferriday; Rev. John Campbell of Wisner, and Smith Walker, Wisner, and two daughters, Mrs. Beulah Dunn of Alexandria and Mrs. Alma Farrington of Shaw, one brother, Tom Rials, Wisner and a sister, Mrs. Donna Dunn, Winnsboro.

MRS. IDA COATES

Mrs. Ida Coates, 88, widow of J. P. Coates, died in her home here Saturday morning. Born in Columbia she had resided in West Monroe 25 years.

She leaves five daughters and three sons as follows: Mrs. Jack B. Womack, Mrs. W. M. May, Mrs. H. L. Presley, Mrs. W. H. Steele and Miss Monique Coates; A. J. Coates, O. D. Coates, and Ellis W. Coates besides a number of grandchildren and great grandchildren.

She was a member of Trinity Baptist Church in West Monroe and Rev. Filer J. Seal, pastor, will officiate.

The body is at Hixson Funeral Home and arrangements were incomplete Saturday noon.

JAMES OTIS ASHLEY

Funeral services for Mr. James Otis Ashley, 61, who died in a Monroe Hospital early Saturday morning, will be held at 2 p. m. Sunday at the Coax Baptist Church with Rev. A. M. Davis, officiating.

Mr. Ashley is survived by: his wife; Mrs. Martha Ashley, of Winnsboro, three daughters; Mrs. Duey Diel, of Bastrop, Mrs. Thelma Carden, of Newellton, and Mrs. Ruby Riley, of Bastrop; two sons; Rhodell Ashley, of Bastrop, and David Ashley, of St. Joseph; father; Jim Ashley, of Winnsboro; three brothers; Prince, Harvey, and Pat Ashley, all of Winnsboro; two sisters; Mrs. Ethel Howard, of Baskin, and Mrs. Letha Carter, of Amarillo, Texas.

Pallbeares will be: Robert Fortenberry, Earl Polk, Dewey Polk, Jesse Lee Diel, Clifford Henly, and Cecil Diel. Interment will follow in the Coax Cemetery under the direction of the Mulhearn Funeral Home of Winnsboro.

ANDY ATKINS

TALLULAH, La., March 1 (Special)—Andy Wyett Atkins, 81, resident of Madison Parish for the past 23 years, died at the home of his daughter, Mrs. N. E. Traxler, near Mound, Saturday morning after a long illness. Funeral services will be held Monday at 11 a. m. at the Good Hope Baptist Church with the Rev. Dermott Smith, officiating.

Interment, under the direction of Young's Funeral Home, will follow in the Silver Cross Cemetery.

Mr. Atkins was a native of Carthage, Miss., and a member of the Baptist Church.

He is survived by three daughters, Mrs. Traxler and Mrs. H. L. Goings, both of Mound, and Mrs. Beatrice Fortenberry, of Magee, Miss.; four sons, Nathaniel Atkins, Columbia, Miss. A. J. Atkins, U. S. Army, Fort Hood, Tex., Andrew Atkins, Waynesboro, Miss. and Carry Atkins, of Westby, Miss. 53 grandchildren and 18 great grandchildren.

Pallbearers will be Rowan Freeman, Hilton Freeman, Cecil Breedlove, Jesse Edwards, Willie Aaron and Willie Brekeen.

OLIVER H. HANCOCK

DELHI, La., March 1 (Special) —Funeral services for Oliver H. Hancock, 78, Delhi resident for 30 years, who died Friday, were held Saturday at 11 a. m. Services were at the New Hope Baptist Church near Choudrant with the Rev. Down Winenger, officiating.

Interment, under the direction of Catron-Gay Funeral Home of Delhi, were conducted at church cemetery.

He is survived by three brothers, S. E. Hancock, C. C. Hancock, and G. C. Hancock, all of Delhi.

CPL. JOSEPH S. CARROLL

The body of Cpl. Joseph S. Carroll, 21, who was killed in action at Huksok-Tong, Korea, October 3, 1951, will arrive Monday at 7 p. m. in Monroe.

His body will lie in state at Hixson Funeral Home Chapel until services at 2 p. m. Wednesday at Trinity Baptist Church with the Rev. Filer J. Seal, officiating.

Interment will be in Hasley Cemetery with military rites conducted by the Hudson-Leahy Post No. 3993 VFW.

Cpl. Carroll was in the First Cavalry Division in Korea prior to serving two years in Panama. He was a resident of West Monroe and attended West Monroe and Monroe schools.

He is survived by his mother, Mrs. Maude Irvin, of West Monroe; two brothers, John C. Carroll, of Houston and Clarence Carroll, of West Monroe and two sisters, Mrs. Darrell Holt, of Tyler, Tex. and Mrs. J. F. Foley of Sacramento, Calif.

C. H. HICKS

Funeral services for C. H. Hicks, 76, Carpenter, Miss. who died in a local hospital late yesterday, will be held in Carpenter today at 3 p. m.

He is survived by his daughter, Mrs. J. R. Catching, of Monroe; a sister, Mrs. Jennie Wright, of Vicksburg and two grandsons, Jim Catching and Charles Catching, both of Monroe.

MRS. IDA COATES

Mrs. Ida Coates, 88, one of the oldest citizens of West Monroe, died at her residence yesterday morning. A definite time for funeral services has not been set pending arrival of relatives, but will be in Trinity Baptist Church with the Rev. Filer J. Seal, officiating.

Interment, under the direction of Hixson Brothers Funeral Home, will follow in Palestine Cemetery near Chatham.

Mrs. Coates had lived in Monroe for the past 22 years and was a member of Trinity Baptist Church.

She is survived by three sons, Archie J. Coates, and O. D. Coates, both of Columbia, and Ellis W. Coates, of Boston Mass.; five daughters, Miss Monique Coates, Mrs. J. D. Womack, Mrs. W. N. May and Mrs. H. L. Prestey, all of West Monroe and Mrs. W. H. Steele, of Columbia; 10 grandchildren and six great grandchildren.

Pallbearers will be T. R. Foster, J. H. Butler, Archie Coates, Jr., Norman Coates, Jack Noble and George W. Thomas. Honorary pallbearers will be Dr. C. E. Wilder and Dr. H. E. Guerriero.

THEY'RE MIGHTY FISHERMEN

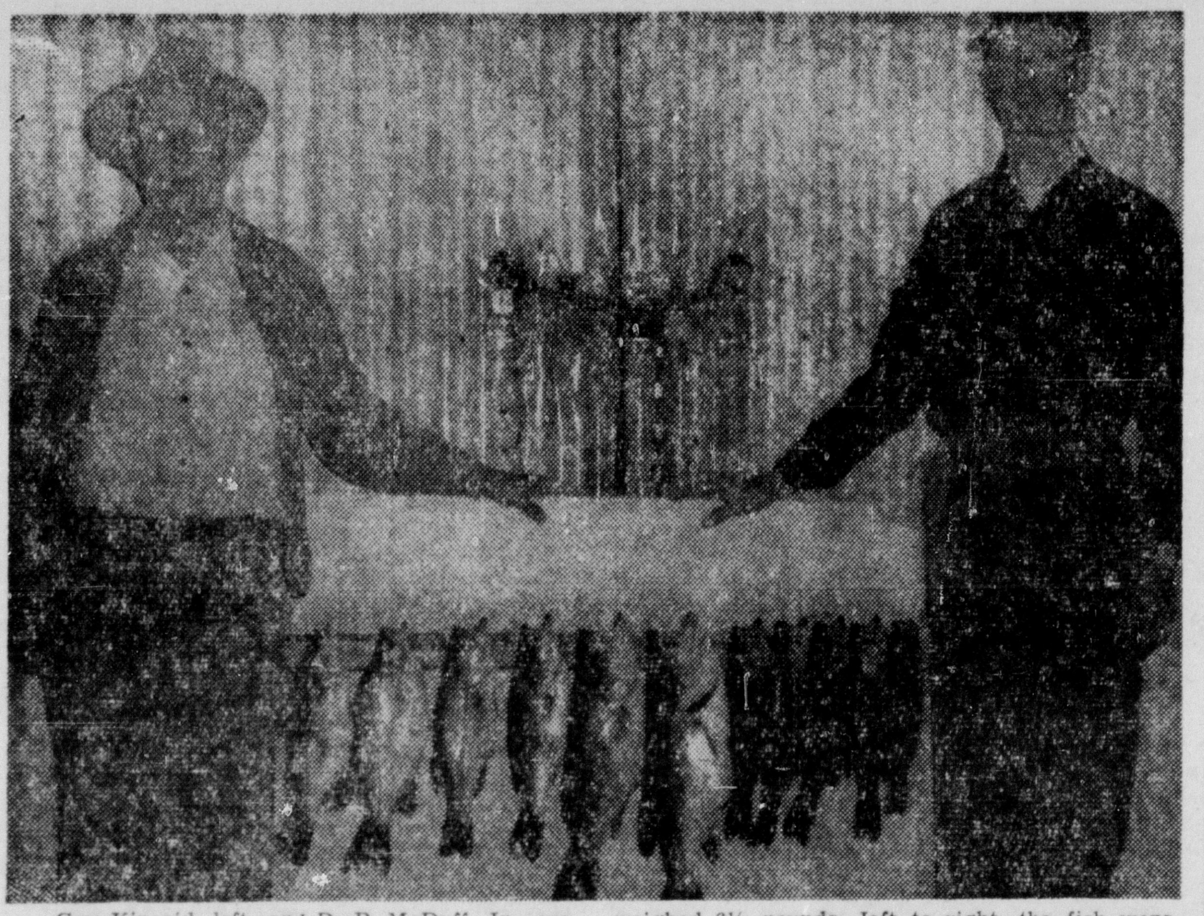

Guy Kincaid, left, and D. P. McDuff, Jr., are shown here with a fine string of fish they caught in Gin Lake, near Eudora, Ark. Largest fish weighed 6¼ pounds. Left to right, the fish were described as follows: two striped bass, nine largemouth bass.

FINE STRING OF FISH IS CAUGHT

Largest Weighs 6¼ Pounds And 11 Weigh 33 Pounds

WINNSBORO, La., March 1.—(Special)—D. P. McDuff, Jr., and Guy Kincaid, local sportsmen, "went-a-fishing" last week and returned with a catch of eleven largemouthed and striped bass. The fish were caught in Gin lake, near Eudora, Ark. The eleven fish weighed a total of 33 pounds; the largest one, caught by McDuff, weighed six and ¼ pounds.

McDuff is manager of the Winnsboro Hdw. & Furniture Co. and each year sponsors a fishermen's contest for fishermen of all ages who live within 30 miles of Winnsboro. The contest begins February 1st and closes June 30th. For the largest bream, white perch and bass he gives monthly prizes with a total value of $75.00 each month, and awards grand prizes each year with a total value of $340.00. These prizes are dollar values on sporting goods. For rules and details of the contest, please consult his ad announcing this years contest, which appeared in the January 18 and 19 issues of the News-Star and World.

Winnsboro is the logical place to hold such a contest because it is located in the center of a group of the best fishing streams and lakes in the entire southland. Fish can be caught any time during the year at Lake Bruin, Lake St. John and Horseshoe Lake. They are reported to be bitting good now at Dean and Sargent Lakes.

McDuff advises fishermen to watch the river stages in their daily papers. He sayd that if the Mississippi continues its present rate of falling and we do not have any large rains, fishing should be good within two weeks at Lake Louie, Fletcher lake, Indian lake, Big lake and a whole series of small lakes too numerous to name.

Contest winners for the month of February will be announced later this week.

Bloodhounds Are Used Here To Track Intruders

Monroe city detectives last night were using bloodhounds to trail the person or persons who allegedly broke into a house at 904 South Third street in Monroe shortly after 8 p. m.

The house, which is a duplex, is occupied jointly by J. H. Calk and J. W. Jackson. Calk, who lives in the opposite side of the house from which the prowlers entered, said that he had heard them in the other side of the house but thought it was just his neighbor.

"J. W. (Jackson) had gone out," Calk said, "but he didn't stay gone but about 15 minutes. When he got back he saw that the bed had been rumpled like someone had been looking for something. I guess they got out the back door when he came in the front, because it was unlocked.

Calk stated that he did not think the prowlers had taken anything from the house. "J. W. got back before they had time to get anything," he said.

Jackson reported the incident to city detectives, who decided according to police to use the parish bloodhounds to track the intruders. No arrests had been made late last nght.

Four Negroes Treated Here

Three Negroes were treated for cuts at the E. A. Conway Memorial Hospital between the hours of 6 p. m. and 9 p. m. last night and another was treated for lacerations of the ear.

The Negroes were listed at the hospital as Matthews Dangerfield, 39, 809 Stone Avenue, Monroe, Wyatt Harrison, 35, Monroe; Joseph Minor, 29, Loop Road, Monroe; and another Negro who was not identified last night.

None of the Negroes was seriously injured, attending physicians said. Three of the Negroes, according to statements which they gave physicians, had been injured in fights and one had cut himself on window glass in a car.

Harrison told doctors that he received his injuries, three long gashes on his head, when he had refused to pay his wife her allotment without receiving a receipt for it. "I bent over," he said, "and she hit me with a glass."

Dangerfield received a minor stab wound in the back and a cut on his shoulder while allegedly trying to break up a fight, doctors said, and Minor received his injuries on a broken window glass in his automobile. He had a severe cut on his left arm.

The fourth Negro—who doctors could not identify—had the lower part of his ear bitten off, attending physicians said. "He told me he had been in a fight," the doctor said, "and I sewed him up and he left."

At least two of the Negroes were released from the hospital last night.

Rites For F. U. Collie Are Set

F. U. Collie, 65, owner of Collie Courts, West Monroe, died in a local hospital late yesterday.

Funeral services will be held today at 3 p. m. at the West Monroe First Baptist Church. Interment, under director of Mulhearn Funeral Home, will follow in Hasley cemetery with Masonic rites at grave.

Mr. Collie was a World War I veteran, a member of the Masonic Lodge and of the West Monroe First Baptist Church.

He is survived by his wife, Mrs. Mary Collie, of West Monroe; a son, H. P. Collie, of West Monroe; two brothers, Jim Collie and John Collie, both of West Monroe; two sisters, Mrs. W. A. Overton, Frankston, Texas, and Mrs. W. L. Childress, of West Monroe and several neices and nephews.

FRENCH GIRL WINS

PARIS, March 1 (AP)—Jacquelin Du Bief of Rrance tonight won the world's figure skating championship for women with a spectacular and artistic performance before 15,000 wildly cheering spectators in the Paris Sports Palace.

RESPONSIBILITY WITH PARENTS

Schools Owe Conduct To Fathers And Mothers Of Pupils

"Whose responsibility is education?" asked Clint Pace, southwest regional director, national citizens commission for public schools, of the parents and teachers of the Sherrouse school at their meeting on Wednesday night. The speaker pointed out that the obvious answer of "the citizens are responsible for education," is not as simple as it sounds.

"In these days," the speaker continued," we have become specialized." We have developed specialists in education and have delegated more and more responsibility to these specialists. When the delegated responsibilities have not been carried out as the citizens think that they should be, the age-old custom of the "gripe" has been exercised against the educators. The speaker indicated that the specialists should not be asked to carry the primary, or first responsibility for the development of children into responsible adults, in addition to the delegated responsibility of formal education. Nor should parents and citizens attempt to take over the job of the specialists, continued the speaker.

In our way of life, pointed out the speaker, we have no desire for state or government controlled education. We have seen its undesirable development in Nazi Germany and Russia. In our schools, Mr. Pace continued, "the one continuing cardinal principle governing the operations of our public schools is almost complete local autonomy. That was the principle laid down by Thomas Jefferson when he outlined the basic framework on which our public school systems have rested since the days of the Revolution."

"In other words," said Mr. Pace, "our publicly supported and locally controlled schools are probably the best continuing example over the years of an area in which individual intiative and responsibility within the community has been given full sway and that is not just an offhand generalization." Mr. Pace pointed out that his commission knew of some 1,600 different citizens committees that are functioning in co-operation with their local school systems, one in Louisiana being "The Citizens Committee for the Improvement of Grand Isle Schools."

These citizen groups, continued Mr. Pace, function in various ways, and they have produced many desirable results. Among these is an "awakened community." "An awakened community," emphasized the speaker, "is one in which individuals have begun to realize their responsibility and their strength. But since a school system must fill the needs of the whole community, community action for a good school system must mean co-operation among all elements of the community, with integrity and unselfishness of purpose. Business, labor, all religious and racial elements, all civic and cultural organizations, and all political parties must be represented."

In the past one group, the P.-T. A., has done the job for the whole community. These citizens committees, representative of all factions of the community can help to shoulder the responsibility, which has been borne by the P.-T. A. alone, explained the speaker. The speaker also pointed out that when such community action develops, "the spirit of the community is lifted." "The citizens of the community have learned how they can take the initiative and get results beneficial to the whole community.

As a special treat in celebration of Founder's Day the children presented a musical program. The second and third grade students, under the direction of Miss Dorothy Bynum, sang "She'll Be Comin' Around the Mountain," "My Raggedy Ann," "Swing Low, Sweet Chariot," and "Shortn'in Bread." A group of sixth grade students, directed by Mrs. L. N. Blair, presented "Morning Bells," "Hustle and Grin," "Voices of the Woods," and a special number dedicated to Mrs. Vincent, "Climbing Jacob's Ladder."

The speaker of the evening was introduced by Mrs. W. S. Vincent, who was presented to the group by the chairman of Founder's Day, Mrs. Lea Thompson.

The honorary life membership to the Louisiana State P.-T. A., which is presented annually in commemoration of Founder's Day to honor some member's service to the group, was presented to Mrs. H. F. Shepard, who has worked with the Sherrouse unit since its beginning, and who continues to serve in many ways.

ZONING RULES BEATEN IN WALK

OKLAHOMA CITY, (AP)—"Is this a 15-cent zone?" inquired the passenger before boarding the bus.

No, explained the driver. It would cost him 20 cents, the cheaper zone started one block farther.

"Well, if you have time," the old gentleman suggested, "let me walk down there—then pick me up." The driver complied.

Gen. Clifton B. Cates is the 19th commandant of the U. S. Marine Corps.

Take advantage of
MASSEY'S
15% Discount on
Hunter's Attic Fans
COMPLETE & INSTALLED
10% Down • 36 Months to Pay
We service all types of attic fans. Don't wait until summer to install your attic fan or have it serviced.
Massey's Service Center
801 Jackson Dial 3-6615

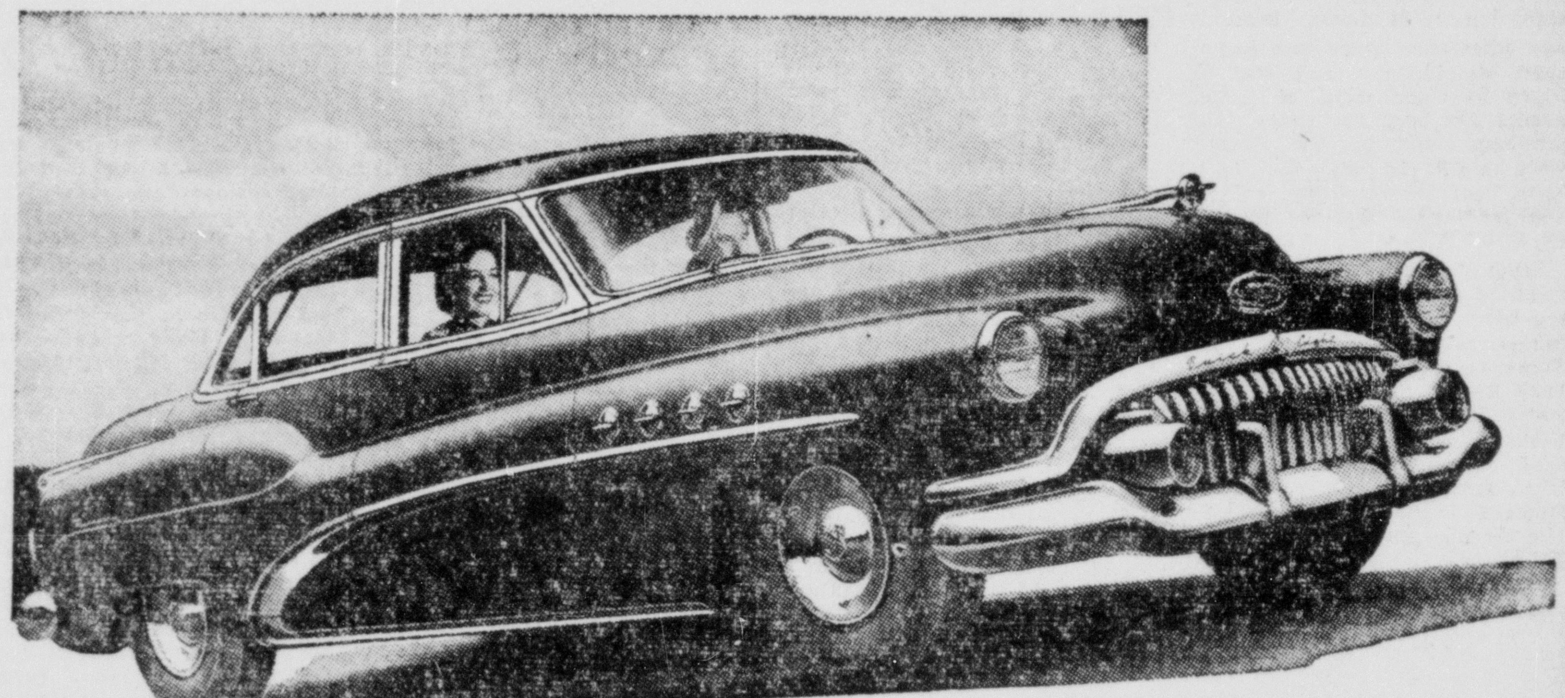

Call out the Reserves
with a touch of your toe!

Most cars lead a double life.

A good part of the time, they're running errands, taking children to school, taking women to stores, taking men to work, taking family and friends to clubs and social functions.

It doesn't call for a very great output of horsepower for duties like these.

But there are times when you want a car that can do vastly more, and these are the times when you'll want what this year's ROADMASTER has to offer.

Beneath its proud hood, there's a Fireball 8 Engine—a valve-in-head that can let loose 170 lively horsepower when needed.

And — alongside this engine — there's also an Airpower carburetor which thriftily feeds fuel and air through two smaller-than-usual barrels for normal driving—which means that you now use less gas at 40 than you'd formerly use at 30.

But there are two barrels in reserve—waiting for you to call them into action — and they let loose a soaring rush of power that sinks your shoulders back into the seat cushion, swoops you past a truck—out of a tight spot—up a hill —sets your speedometer needle to registering added miles more than twice as fast as your watch can tick off the seconds.

This is an experience you certainly should know firsthand.

You should also know how Buick's Power Steering* provides a helping hand in slow-motion maneuvers — lets you keep the "feel" of the car in straightaway driving.

And just for good measure, this '52 ROADMASTER also has the biggest brakes of any postwar Buick—the greatest trunk space since spare tires moved off the front fenders—a warning light that glows when the parking brake is set — and to top it all, the smartest interior fabrics that Buick has ever offered.

When are you coming in to look this distinguished performer over? We urge you to make it soon.

Equipment, accessories, trim and models are subject to change without notice.
**Optional at extra cost on ROADMASTER only.*

Sure is true for '52

When better automobiles are built BUICK will build them

LENNON MOTOR CO., INC.
212 N. 3rd St. Dial 3-3464

Don't GAMBLE With TERMITES!

CALL ORKIN for FREE INSPECTION!

The Orkin System means quality service. A technical department, staffed with entomologists, sanitary engineers and allied specialists will bring you complete, thorough inspection without cost or obligation.

CALL ORKIN for Surety-Bonded Control

Upon completion of your termite treatment you receive a written guarantee issued by Orkin, a surety-bond backed by the Massachusetts Bonding and Insurance Company. We guarantee to reinspect and treat any additional reinfestation at no extra cost.

Your Own Office of the World's Largest Pest Control Company

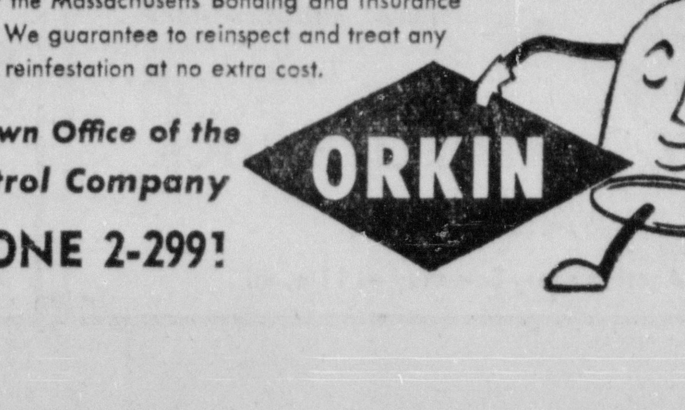

407 WALNUT PHONE 2-2991

FARM AND LIVESTOCK REVIEW

N. E. Louisiana Livestock Show At Delhi

Dick Brown, 12-year-old 4-H Club member from Waverly, La., in Madison parish, proudly exhibits his baby beef calf that won him the grand champion award at the Northeast Louisiana Livestock Show at Delhi. The calf, a Hereford steer, tipped the scales at 925 pounds. Young Brown has been a 4-H Club member for four years. Janette Phillips (upper right), of Oak Grove in West Carroll parish, won an out-of-state trip for emerging first in the Sears Pig Project. Her pig, a Duroc-Poland China Cross, is six months old. Miss Phillips is 15 and is in the tenth grade at Oak Grove High School. She has been a 4-H Club member for three years. Below, 14-year-old Sylvia Boudreaux, a West Monroe student at Ouachita Grammar School, won the reserve champion award with her 180-pound New Hampshire fat barrow. Miss Boudreaux won the award in her first year as a 4-H Club member.

Northeast La. Stock Show Declared Best

DELHI, La., March 1 (Special)—The Northeast Louisiana Livestock Show closed here yesterday with the auctioning of junior division calves, sheep and hogs. W. P. Martin, president of the show, rated this year's exhibition as the largest and best since the organization of the Northeast Louisiana Livestock show 12 years ago.

A large parade consisting of eight bands, 24 floats, horsemen and other show stock launched the show last Monday and was followed by four days of judging events for beef and dairy stock, fat hogs, and poultry. Contests were held in the junior division for baby beef showmanship, milking, and judging of assorted livestock by F. F. A. and 4-H Club teams.

Seven purple ribbons were awarded by judges on Tuesday in the baby beef showmanship and junior beef - breeding events. Those receiving the ribbons were Dick Brown, Waverly 4-H Club; Patsy Huff, Concordia parish 4-H Club; Jim Brown, Waverly 4-H Club; Glenn Mallory, Tensas parish; Johnnie Wood, Tensas parish; Howard Brown, Madison parish, and Gordon Baught, Catahoula F. F. A.

Herbert Moore, Delhi, F. F. A., and Sylvia Boudreaux, 14 - year - old West Monroe girl, received purple ribbons in the fat hog event, while market hog entries were awarded 36 purple, 40 blue, 33 red and 12 white ribbons making the total number received 121.

Poultry, which was divided according to breed and sub-divided as cockerels, pullets and trios, received a total of 108 prizes.

Adult division activities were staged on Wednesday, the main event being the judging of Aberdeen - Angus and Brahman stock. Hereford and polled Hereford were also judged, and a short - horn milking contest was held.

High - lighted on Thursday's schedule was the Louisiana Hereford Association auction sale. The top price paid for bulls at the sale was $1500, and the average of the five highest bulls was $1210.

This Firm
Takes Pleasure
In Helping To Sponsor
The
FARM and LIVESTOCK REVIEW

Scott Truck & Tractor
COMPANY
Rayville, La. Monroe, La. Winnsboro, La.

Congratulations to the
FARM and LIVESTOCK
REVIEW
Baby Chicks . Farm Hardware
ROYAL FEED and SEED
STORE
812 DESIARD DIAL 2-3767

Congratulations
To The
FARM and LIVESTOCK
REVIEW
and continued success
TYNER - PETRUS CO.
West Monroe, La.

Value Of Livestock, Poultry In La. Up

The total value of all livestock and poultry on Louisiana farms January 1, 1952 is estimated at $223,164,000 according to the Louisiana Crop Reporting Service. The January 1952 values were the highest of record, being 13 per cent above the previous record of the $196,929,000 valuation placed on January 1, 1951 inventories.

Increases both in numbers on hand and values per head for all cattle caused an increase of about 29 million dollars in the total value of this species of livestock. Values for sheep, chickens and turkeys were also higher than in January a year ago. These increases were partly offset by smaller values for hogs and for horses and mules.

Numbers of all cattle on farms increased 8 per cent to a total of 1,540,000 head. This is a near record for the state having been exceeded only by the 1,561,000 head on January 1, 1945 and 1,545,000 head in 1946.

Value per head at $127.00 is by far the highest of record and compares with $117.00 per head a year earlier. The $195,580,000 valuation of all cattle accounts for about 88 per cent of the value of all livestock.

Cows and heifers 2 years old and over kept for milk are estimated at 326,000 head — up two per cent from the 320,000 head in 1951. Numbers of milk cows are still somewhat below record levels, but inventories have increased during each of the past three years.

An average value of $175.00 per head is the highest of record.

The hog population at 551,000 head, was 11 per cent below last year and the smallest in more than twenty years. This is the eighth consecutive year in which inventories of hogs have been reduced. Value per head at $18.70 was unchanged from the 1951 value.

Although up 5 per cent from last year, the 109,000 head of sheep and lambs on Louisiana farms was at a comparatively low level. Sheep numbers have been sharply reduced since World War II. Horses and mules continued the downward trend both in numbers and in value per head.

Estimated totals of 109,000 horses and 100,000 mules were 9 per cent and 8 per cent respectively below January 1951 inventories. Numbers and values per head for both chicks and turkeys were just slightly above 1951.

Livestock and poultry on farms and ranches in the United States showed a net increase of 4 per cent during 1951. The upturn was marked by a substantial increase in cattle numbers to a new high record of 88 million head. Modest increases took place in hog, sheep and chicken numbers, and turkeys were notably higher. Cows and heifers 2 years old and older kept for milk were down about one per cent from the previous year. Horse and mule numbers continued to decline at an accelerated rate. Farm value of livestock and poultry reached a record of 19.6 billion dollars on January 1, 1952, 14 per cent above last year, the previous high, and 90 per cent above the 19-year average. Except for hogs, horses and mules, the total value of every species was above last year.

An all-time record of 88,062,000 head of cattle and calves on farms January 1, 1952 represents an increase of 7 per cent or 6,037,000 head during the year. This is the largest numerical increase during any year. Cattle numbers are now almost 3 per cent above the previous record of 85,573,000 head on farms January 1, 1945 and are almost 11 per cent above the 10-year (1941-50) average of 79,464,000 head.

Hog numbers on farms January 1, 1952, estimated at 63,903,000 head, were 2 per cent above the 62,852,000 head on farms a year ago and 2 per cent above the 1941-50 average. Hog inventory numbers increased during 1951 by 588,000 head, or somewhat over 3 per cent. This was the second straight year of increase from the record low numbers reached on January 1, 1950, following 8 previous years of decline. Horses on farms January 1, 1952 are estimated at 4,370,000 head, a decrease of 12 per cent from the 4,993,000 head on farms a year earlier. Mule numbers declined about 7 per cent during 1951 to an estimated 1,923,000 head on farms January 1, 1952. The current number on farms is approximately one - third of the peak number of 5,918,000 in 1925. Chickens on farms January 1, 1952 excluding commercial broilers, totaled 453,498,000—2 per cent more than a year ago, but 7 per cent less than the 1941-50 average holdings. Farm holdings of turkeys (excluding turkey fryers) on January 1, 1952 numbered 5,835,000—15 per cent more than a year ago, but 8 per cent below the 1941-50 average.

Wishing Success
To The
FARM and LIVESTOCK
REVIEW
NORTH LOUISIANA
WHOLESALE
OIL & GAS
CO., INC.
The only oil company in Ouachita Parish and surrounding parishes serving farming areas completely. Whatever the farmer needs, we have it!

From The Editors

It is with great pleasure that the Monroe Morning World presents its first issue of the Farm and Livestock Review, a page which will appear each Sunday hereafter.

The purposes of this feature are threefold: first, to bring to an area of agricultural success and potential a page devoted exclusively to farming; second, to acquaint the men and women of our vast farming areas with new ideas and up-to-the-minute coverage from the finest sources of agricultural news; and third, to give the general public a better insight into an industry which is of great importance in the continued welfare of our community, our state and our nation.

With this first issue, the News-Star—World is culminating many months of planning and preparation. We hope that every edition will not only bring its readers complete news coverage but continued enlightenment. The full success of this publishing venture, however, depends in the main upon the interest of the reader himself. The editors welcome your suggestions at all times, and ask your cooperation in creating a farm review which can better serve this area in the future.

LIVESTOCK NOTES

By JASPER J. JOYCE
(County Agent)

There has been a remarkable improvement in livestock since the beginning of the Northeast Livestock Show held in Delhi each spring. The quality of 4-H Club beef animals has improved greatly. Competition is getting keener with the youngsters. Some of our 4-H Club boys and girls are reaching close to the professional stage in showmanship and feeding out of animals.

This show started mainly to show 4-H animals but it has grown into a large breeders' show, to which good animals are being brought each year.

At the present time Ouachita Parish has several pure-bred breeders in which James A. Noe has a registered Hereford herd; G. O. "Red" Willett, registered herd of Angus and Herefords; Bruce and Harvey Gregg, registered herd of Brahma in which they are to breed Charbray; Amos Smelser and Dr. Milam, breeding Charbrays; J. B. Johnston, registered herd of Brahmas and breeding Charollois. Dr. Drew, registered White Face Hereford, Lessie Harm. E. L. Marchman, registered Angus and Oscar McDonald, Milking Shorthorn. We have a large number of commercial herds which are using higher improved bulls in which some of these are in the parish have been using high registered bulls and over a period of years in which they have been having a high grade of cattle.

As a result of this show we have any number of registered Jerseys, Holstein and Guernseys in the herd of dairymen and individual 4-H club members.

Since the beginning of the show, sheep have been shown for two years and this year there was an exceptionally big lamb show. It was thrilling to watch the 4-H boys and girls show their lambs. This show will help develop the production of sheep on many farms, particularly the small ones. Here in Ouachita parish it is an extremely profitable enterprise.

Poultry has been added to the show, an addition which has encouraged many 4-H boys and girls into the poultry project.

Our Swine has greatly improved since the district show was opened to hogs, and I attribute the growth of livestock to livestock shows, the auction barn and improved pastures, as well as cheaper production of grain.

Farmers Can Increase Potato Yield

By maintaining a good supply of superior sweet potato roots for plant production you increase both yield and quality, thus increasing profits. It has been clearly demonstrated that improved Porto Rico seed stock will produce higher yields of quality yams than will seed stock which has been allowed to "run out."

If you are waiting until bedding time to select seed stock for planting, check every root you expect to plant for skin and flesh color. Check flesh color by cutting off about one - half inch from the end nearer the plant (stem end). If it has good color in this end, use it.

Discard all bruised and rotten potatoes. After seed stock is selected, bed it according to size, placing small roots together and larger roots together. Smaller roots are better for plant production than are larger ones, provided that they are from good stock. Do not plant "strings," but sweet potatoes from one to one - and - a - half inches in diameter are ideal.

Top Crop Production Is Louisiana Farmers' Goal

Greater production than ever before is the goal of farmers cooperating with the Farmers Home Administration this year, F. L. Spencer, State Director for the State of Louisiana said today.

To achieve the new record, agency borroweres are planning better balanced crop and livestock programs, analyzing ways to keep family members more fully employed, adopting systems for better land use and more productive or "bigger acres," increasing farm efficiency through proper machinery and equipment, and improving inadequate housing. To date a total of two and a half million dollars has been loaned to families in the state for the crop year 1952.

Because of the general shortage of manpower, Spencer pointed out numerous farmers are coming to us to learn how they can make fuller use of under-employed labor in their families. Systems followed on many small farms in this state, as well as elsewhere, give employment only part of the year and should be improved. The problem can often be handled by converting from a one cash crop system to a sound combination of crops and livestock. In order to carry out this conversion, loans included funds to improve approximately 5,354 acres of pasture in the state and in addition $775,000 covered the purchase of dairy and beef cattle.

As for farm equipment, Spencer continued, this agency is helping borrowers plan maximum use of machinery to produce more on the same acreage. Of the total amount loaned $457,000 was used for the purchase of mechanized equipment whereas only $40,000 was spent for the purchase of work-stock.

As small farmers do everything they can to adjust their farming systems to full, year-round productive and profitable employment, Spencer said, families and communities alike will gain, and their teamwork will further strengthen American agriculture.

HIGHER COTTON PARITY FOUGHT

WASHINGTON, (AP)— Secretary of Agriculture Brannan opposed today a proposal that government price supports on 1952 crop cotton be set above 90 per cent of parity, or about 31 cents a pound.

However, Brannan told the Senate Agriculture Committee that the market price of 34 to 35 cents a pound, which prevailed at start of the current cotton marketing season, was too low.

He said the Agriculture Department encouraged cotton growers to withhold cotton from the market, through price-support loans and other methods, with a result that prices went up "some five cents or better from the low point last November.

Brannan promised use of the same methods on this year's crop.

Because of increased defense needs for cotton, the government has asked for increased plantings. Some growers and some Congress members have suggested the government should increase price supports.

The committee asked Brannan for his views.

Brannan said the present administration goal for planting 28 million acres of cotton this year, the same as last year, should produce about 16 million bales.

He said demand for the current marketing year is about 15½ million bales, including 9½ million for domestic consumption and six million for export, and should be about the same next year.

The secretary said present indications are that the loan rate next Aug. 1, when the new crop marketing year opens, will be "not less than 30.91 cents per pound" for middling ⅞ inch cotton.

"In the event parity for cotton is higher," Brannan said the "loan rate will be increased accordingly."

Parity is a computed price based on prices of things farmers buy. It is aimed to figure the price at which a farm product, has the same relative purchasing power it had in a past base period, and is declared by law to be fair to both farmer and consumer.

"The question has been raised as to whether the support of cotton should be raised about the 90 per cent level," Brannan said. "We do not believe this would be a desirable move. Farmers did plant some 28 million acres on cotton last season with a 90 per cent support."

Brannan noted that corn, wheat and other major crops are under 90 per cent price support. He said that to lift cotton supports "will distort current relationships and raise a similar question for each of the other major crops, as well as some classes of livestock."

"We believe it to be in the national interest that cotton prices be maintained at levels fair to both producers and consumers," he said, "in order that adequate supplies may be provided without jeopardizing the longtime interests of cotton growers on the one side or possibly contributing to further inflationary pressure on the other."

Fire Destroys La. Forest Land

NEW ORLEANS, (AP)—An estimated 2,000 acres of forest land over the state burned on Leap Year day, yesterday, when a total of 151 fires ushered in the month of March.

Parishes hit the hardest by yesterday's siege of fires were Beauregard with 17, Webster with 12 and Natchitoches, Vernon and Allen with 11 fires each.

The Louisiana Forestry Commission said that all fires had been put out by dawn Saturday.

The worst fire occurred in Allen parish when 700 acres of forest land burned. Another tract of 500 acres in Beautregard parish burned before the fire was brought under control early today.

STOCKMEN HOLD THEIR ELECTION

M'Kenzie Reelected Others Are Chosen To Serve

The Ouachita Cattlemen's Association elected officers at their Saturday meeting as follows: Charles McKenzie, re - elected president; Dewey Simmons, vice-president; Joe Dixon, secretary - treasurer.

The state convention will be held in Lake Charles March 20, and 21 and delegates were named as follows in addition to the three officers: Ike Hamilton, James Standley, Bub Calloway and Dr. Einborn.

The Association began making plans to conduct a pasture tour in April in conjunction with J. J. Joyce, county agent. In addition, a committee was appointed to work with the Ouachita Farm Association to enlist the aid of surrounding parishes for possible joint sponsorship of the Ouachita Valley Fair.

The Cattlemen's Association also announced that its 1952 drive for membership is now under way. Dues are $3 a year, including subscription to "Gulfport Cattleman." The next meeting of the Association will be held Tuesday March 18, at 7:30 p. m., at the Ouachita Parish Agriculture Building.

Writings of the Chinese, Greeks and Romans reveal the use of fertilizers. Some of the first materials used as fertilizers were animal manure, wood ashes, bones, fish, guano, wool waste, chalk and marl.

Congratulations and Best Wishes
John Deere
Tractors
MONROE FARM
EQUIPMENT CO., INC.
2006 DeSiard Dial 2-1919

OUACHITA VALLEY
NATIONAL FARM
LOAN ASSOCIATION
A. C. Ransom, Sec'y-Treas.
Federal Land Bank Loans
Low Interest Rate
Long Term
124½ S. Grand
Dial 2-0940
Congratulations to the FARM & LIVESTOCK Review

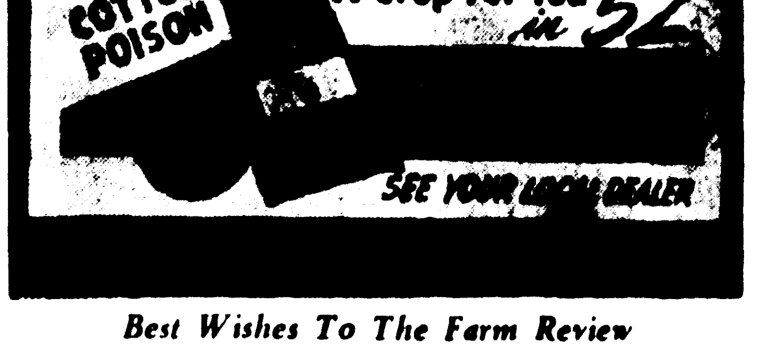

Best Wishes To The Farm Review

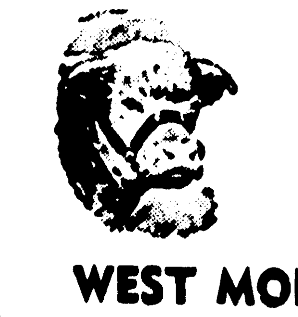
Good Luck
To The
Farm and Livestock
Review
WEST MONROE LIVESTOCK
AUCTION
Auction every Saturday at 11 a. m.

Best Wishes
DIXIE
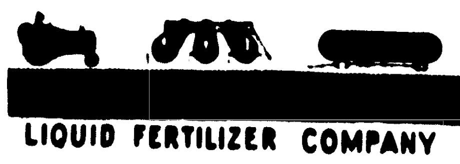
LIQUID FERTILIZER COMPANY
Anhydrous Ammonia & Equipment
Selman Field, Monroe

FARM AND LIVESTOCK REVIEW

N. E. Louisiana Livestock Show At Delhi

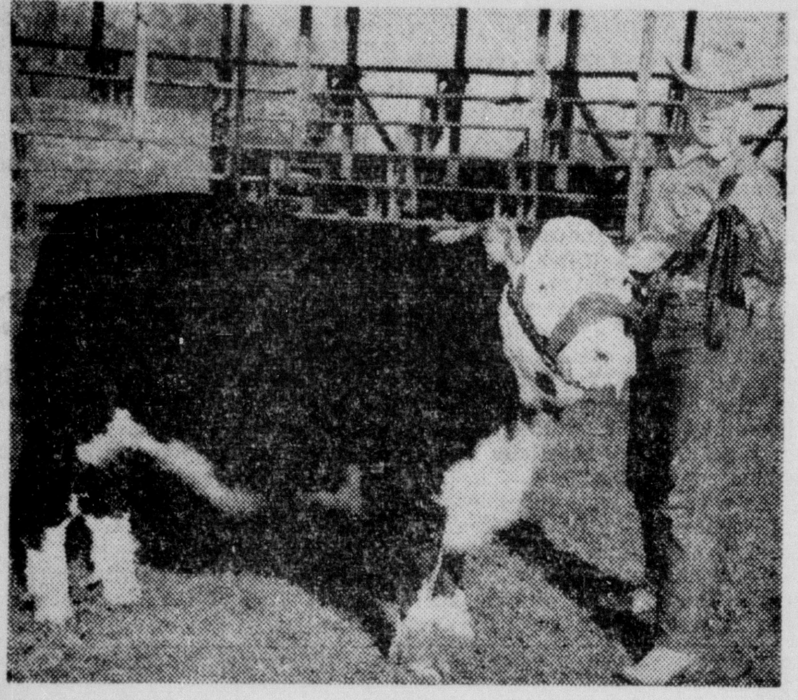

Dick Brown, 12-year-old 4-H Club member from Waverly, La., in Madison parish, proudly exhibits his baby beef calf that won him the grand champion award at the Northeast Louisiana Livestock Show at Delhi. The calf, a Hereford steer, tipped the scales at 925 pounds. Young Brown has been a 4-H Club member for four years. Janette Phillips (upper right), of Oak Grove in West Carroll parish, won an out-of-state trip for emerging first in the Sears Pig Project. Her pig, a Duroc-Poland China Cross, is six months old. Miss Phillips is 15 and is in the tenth grade at Oak Grove High School. She has been a 4-H Club member for three years. Below, 14-year-old Sylvia Boudreaux, a West Monroe student at Ouachita Grammar School, won the reserve champion award with her 180-pound New Hampshire fat barrow. Miss Boudreaux won the award in her first year as a 4-H Club member.

Northeast La. Stock Show Declared Best

DELHI, La., March 1 (Special)—The Northeast Louisiana Livestock Show closed here yesterday with the auctioning of junior division calves, sheep and hogs. W. P. Martin, president of the show, rated this year's exhibition as the largest and best since the organization of the Northeast Louisiana Livestock show 12 years ago.

A large parade consisting of eight bands, 24 floats, horsemen and other show stock launched the show last Monday and was followed by four days of judging events for beef and dairy stock, fat hogs, and poultry. Contests were held in the junior division for baby beef showmanship, milking, and judging of assorted livestock by F. F. A. and 4-H Club teams.

Seven purple ribbons were awarded by judges on Tuesday in the baby beef showmanship and junior beef - breeding events. Those receiving the ribbons were Dick Brown, Waverly 4-H Club; Patsy Huff, Concordia parish 4-H Club; Jim Brown, Waverly 4-H Club; Glenn Mallory, Tensas parish; Johnnie Wood, Tensas parish; Howard Brown, Madison parish, and Gordon Baught, Catahoula F. F. A.

Herbert Moore, Delhi, F. F. A., and Sylvia Boudreaux, 14 - year - old West Monroe girl, received purple ribbons in the fat hog event, while market hog entries were awarded 36 purple, 40 blue, 33 red and 12 white ribbons making the total number received 121.

Poultry, which was divided according to breed and sub-divided as cockerels, pullets and trios, received a total of 108 prizes.

Adult division activities were staged on Wednesday, the main event being the judging of Aberdeen - Angus and Brahman stock. Hereford and polled Hereford were also judged, and a short - horn milking contest was held.

High - lighted on Thursday's schedule was the Louisiana Hereford Association auction sale. The top price paid for bulls at the sale was $1500, and the average of the five highest bulls was $1210.

Value Of Livestock, Poultry In La. Up

The total value of all livestock and poultry on Louisiana farms January 1, 1952 is estimated at $223,164,000 according to the Louisiana Crop Reporting Service. The January 1952 values were the highest of record, being 13 per cent above the previous record of the $196,929,000 valuation placed on January 1, 1951 inventories.

Increases both in numbers on hand and values per head for all cattle caused an increase of about 29 million dollars in the total value of this species of livestock. Values for sheep, chickens and turkeys were also higher than in January a year ago. These increases were partly offset by smaller values for hogs and for horses and mules.

Numbers of all cattle on farms increased 8 per cent to a total of 1,540,000 head. This is a near record for the state having been exceeded only by the 1,561,000 head on January 1, 1945 and 1,545,000 head in 1946.

Value per head at $127.00 is by far the highest of record and compares with $117.00 per head a year earlier. The $195,580,000 valuation of all cattle accounts for about 88 per cent of the value of all livestock.

Cows and heifers 2 years old and over kept for milk are estimated at 326,000 head — up two per cent from the 320,000 head in 1951. Numbers of milk cows are still somewhat below record levels, but inventories have increased during each of the past three years.

An average value of $175.00 per head is the highest of record.

The hog population at 551,000 head, was 11 per cent below last year and the smallest in more than twenty years. This is the eighth consecutive year in which inventories of hogs have been reduced. Value per head at $18.70 was unchanged from the 1951 value.

Although up 5 per cent from last year, the 109,000 head of sheep and lambs on Louisiana farms was at a comparatively low level. Sheep numbers have been sharply reduced since World War II. Horses and mules continued the downward trend both in numbers and in value per head.

Estimated totals of 109,000 horses and 100,000 mules were 9 per cent and 8 per cent respectively below January 1951 inventories. Numbers and values per head for both chicks and turkeys were just slightly above 1951. Livestock and poultry on farms and ranches in the United States showed a net increase of 4 per cent during 1951. The upturn was marked by a substantial increase in cattle numbers to a new high record of 88 million head. Modest increases took place in hog, sheep and chicken numbers, and turkeys were notably higher. Cows and heifers 2 years old and older kept for milk were down about one per cent from the previous year. Horse and mule numbers continued to decline at an accelerated rate. Farm value of livestock and poultry reached a record of 19.6 billion dollars on January 1, 1952, 14 per cent above last year, the previous high, and 90 per cent above the 19-year average. Except for hogs, horses and mules, the total value of every species was above last year.

An all-time record of 88,062,000 head of cattle and calves on farms January 1, 1952 represents an increase of 7 per cent or 6,037,000 head during the year. This is the largest numerical increase during any year. Cattle numbers are now almost 3 per cent above the previous record of 85,573,000 head on farms January 1, 1945 and are almost 11 per cent above the 10-year (1941-50) average of 79,464,000 head.

Hog numbers on farms January 1, 1952, estimated at 63,903,000 head, were 2 per cent above the 62,852,000 head on farms a year ago and 2 per cent above the 1941-50 average. Hog inventory numbers increased during 1951 by 588,000 head, or somewhat over 3 per cent. This was the second straight year of increase from the record low numbers reached on January 1, 1950, following 8 previous years of decline. Horses on farms January 1, 1952 are estimated at 4,370,000 head, a decrease of 12 per cent from the 4,993,000 head on farms a year earlier. Mule numbers declined about 7 per cent during 1951 to an estimated 1,923,000 head on farms January 1, 1952. The current number on farms is approximately one - third of the peak number of 5,918,000 in 1925. Chickens on farms January 1, 1952 excluding commercial broilers, totaled 453,498,000—2 per cent more than a year ago, but 7 per cent less than the 1941-50 average holdings. Farm holdings of turkeys (excluding turkey fryers) on January 1, 1952 numbered 5,835,000—15 per cent more than a year ago, but 8 per cent below the 1941-50 average.

From The Editors

It is with great pleasure that the Monroe Morning World presents its first issue of the Farm and Livestock Review, a page which will appear each Sunday hereafter.

The purposes of this feature are threefold: first, to bring to an area of agricultural success and potential a page devoted exclusively to farming; second, to acquaint the men and women of our vast farming areas with new ideas and up-to-the-minute coverage from the finest sources of agricultural news; and third, to give the general public a better insight into an industry which is of great importance in the continued welfare of our community, our state and our nation.

With this first issue, the News-Star—World is culminating many months of planning and preparation. We hope that every edition will not only bring its readers complete news coverage but continued enlightenment. The full success of this publishing venture, however, depends in the main upon the interest of the reader himself. The editors welcome your suggestions at all times, and ask your cooperation in creating a farm review which can better serve this area in the future.

LIVESTOCK NOTES

By JASPER J. JOYCE
(County Agent)

There has been a remarkable improvement in livestock since the beginning of the Northeast Livestock Show held in Delhi each spring. The quality of 4-H Club beef animals has improved greatly. Competition is getting keener with the youngsters. Some of our 4-H Club boys and girls are reaching close to the professional stage in showmanship and feeding out of animals.

This show started mainly to show 4-H animals but it has grown into a large breeders' show, to which good animals are being brought each year.

At the present time Ouachita Parish has several pure-bred breeders in which James A. Noe has a registered Hereford herd; G. O. "Red" Willett, registered herd of Angus and Herefords; Bruce and Harvey Gregg, registered herd of Brahma in which they are to breed Charbray; Amos Smelser and Dr. Milam, breeding Charbrays; J. B. Johnston, registered herd of Brahmas and breeding Charollois, Dr. Drew, registered White Face Hereford, Lessie Harm. E. L. Marchman, registered Angus and Oscar McDonald, Milking Shorthorn. We have a large number of commercial herds which are using higher improved bulls in which some of these are in the parish have been using high registered bulls and over a period of years in which they have been having a high grade of cattle.

As a result of this show we have any number of registered Jerseys, Holstein and Guernseys in the herd of dairymen and individual 4-H club members.

Since the beginning of the show, sheep have been shown for two years and this year there was an exceptionally big lamb show. It was thrilling to watch the 4-H boys and girls show their lambs. This show will help develop the production of sheep on many farms, particularly the small ones. Here in Ouachita parish it is an extremely profitable enterprise.

Poultry has been added to the show, an addition which has encouraged many 4-H boys and girls into the poultry project.

Our Swine has greatly improved since the district show was opened to hogs, and I attribute the growth of livestock to livestock shows, the auction barn and improved pastures, as well as cheaper production of grain.

Farmers Can Increase Potato Yield

By maintaining a good supply of superior sweet potato roots for plant production you increase both yield and quality, thus increasing profits. It has been clearly demonstrated that improved Porto Rico seed stock will produce higher yields of quality yams than will seed stock which has been allowed to "run out."

If you are waiting until bedding time to select seed stock for planting, check every root you expect to plant for skin and flesh color. Check flesh color by cutting off about one - half inch from the end nearer the plant (stem end). If it has good color in this end, use it.

Discard all bruised and rotten potatoes. After seed stock is selected, bed it according to size, placing small roots together and larger roots together. Smaller roots are better for plant production than are larger ones, provided that they are from good stock. Do not plant "strings," but sweet potatoes from one to one - and - a - half inches in diameter are ideal.

Top Crop Production Is Louisiana Farmers' Goal

Greater production than ever before is the goal of farmers cooperating with the Farmers Home Administration this year, F. L. Spencer, State Director for the State of Louisiana said today.

To achieve the new record, agency borroweres are planning better balanced crop and livestock programs, analyzing ways to keep family members more fully employed, adopting systems for better land use and more productive or "bigger acres," increasing farm efficiency through proper machinery and equipment, and improving inadequate housing. To date a total of two and a half million dollars has been loaned to families in the state for the crop year 1952.

Because of the general shortage of manpower, Spencer pointed out numerous farmers are coming to us to learn how they can make fuller use of under-employed labor in their families. Systems followed on many small farms in this state, as well as elsewhere, give employment only part of the year and should be improved. The problem can often be handled by converting from a one cash crop system to a sound combination of crops and livestock. In order to carry out this conversion, loans included funds to improve approximately 5,354 acres of pasture in the state and in addition $775,000 covered the purchase of dairy and beef cattle.

As for farm equipment, Spencer continued, this agency is helping borrowers plan maximum use of machinery to produce more on the same acreage. Of the total amount loaned $457,000 was used for the purchase of mechanized equipment whereas only $40,000 was spent for the purchase of workstock.

As small farmers do everything they can to adjust their farming systems to full, year-round productive and profitable employment, Spencer said, families and communities alike will gain, and their teamwork will further strengthen American agriculture.

HIGHER COTTON PARITY FOUGHT

WASHINGTON, (AP)— Secretary of Agriculture Brannan opposed today a proposal that government price supports on 1952 crop cotton be set above 90 per cent of parity, or about 31 cents a pound.

However, Brannan told the Senate Agriculture Committee that the market price of 34 to 35 cents a pound, which prevailed at start of the current cotton marketing season, was too low.

He said the Agriciulture Department encouraged cotton growers to withhold cotton from the market, through price-support loans and other methods, with a result that prices went up "some five cents or better from the low point last November.

Brannan promised use of the same methods on this year's crop.

Because of increased defense needs for cotton, the government has asked for increased plantings. Some growers and some Congress members have suggested the government should increase price supports.

The committee asked Brannan for his views.

Brannan said the present administration goal for planting 28 million acres of cotton this year, the same as last year, should produce about 16 million bales.

He said demand for the current marketing year is about 15½ million bales, including 9½ million for domestic consumption and six million for export, and should be about the same next year.

The secretary said present indications are that the loan rate next Aug. 1, when the new crop marketing year opens, will be "not less than 30.91 cents per pound" for middling ⅞ inch cotton.

"In the event parity for cotton is higher," Brannan said the "loan rate will be increased accordingly."

Parity is a computed price based on prices of things farmers buy. It is aimed to figure the price at which a farm product, has the same relative purchasing power it had in a past base period, and is declared by law to be fair to both farmer and consumer.

"The question has been raised as to whether the support of cotton should be raised about the 90 per cent level," Brannan said. "We do not believe this would be a desirable move. Farmers did plant some 28 million acres on cotton last season with a 90 per cent support."

Brannan noted that corn, wheat and other major crops are under 90 per cent price support. He said that to lift cotton supports "will distort current relationships and raise a similar question for each of the other major crops, as well as some classes of livestock."

"We believe it to be in the national interest that cotton prices be maintained at levels fair to both producers and consumers," he said, "in order that adequate supplies may be provided without jeopardizing the longtime interests of cotton growers on the one side or possibly contributing to further inflationary pressure on the other."

Fire Destroys La. Forest Land

NEW ORLEANS, (AP)—An estimated 2,000 acres of forest land over the state burned on Leap Year day, yesterday, when a total of 151 fires ushered in the month of March.

Parishes hit the hardest by yesterday's siege of fires were Beauregard with 17, Webster with 12 and Natchitoches, Vernon and Allen with 11 fires each.

The Louisiana Forestry Commission said that all fires had been put out by dawn Saturday.

The worst fire occurred in Allen parish when 700 acres of forest land burned. Another tract of 500 acres in Beautregard parish burned before the fire was brought under control early today.

STOCKMEN HOLD THEIR ELECTION

M'Kenzie Reelected Others Are Chosen To Serve

The Ouachita Cattlemen's Association elected officers at their Saturday meeting as follows: Charles McKenzie, re - elected president; Dewey Simmons, vice-president; Joe Dixon, secretary - treasurer.

The state convention will be held in Lake Charles March 20, and 21 and delegates were named as follows in addition to the three officers: Ike Hamilton, James Standley, Bub Calloway and Dr. Einborn.

The Association began making plans to conduct a pasture tour in April in conjunction with J. J. Joyce, county agent. In addition, a committee was appointed to work with the Ouachita Farm Association to enlist the aid of surrounding parishes for possible joint sponsorship of the Ouachita Valley Fair.

The Cattlemen's Association also announced that its 1952 drive for membership is now under way. Dues are $3 a year, including subscription to "Gulfport Cattleman." The next meeting of the Association will be held Tuesday March 18, at 7:30 p. m., at the Ouachita Parish Agriculture Building.

Writings of the Chinese, Greeks and Romans reveal the use of fertilizers. Some of the first materials used as fertilizers were animal manure, wood ashes, bones, fish, guano, wool waste, chalk and marl.

This Firm
Takes Pleasure
In Helping To Sponsor
The
FARM and LIVESTOCK REVIEW
Scott Truck & Tractor
COMPANY
Rayville, La. Monroe, La. Winnsboro, La.

Congratulations to the
FARM and LIVESTOCK
REVIEW
Baby Chicks . Farm Hardware
ROYAL FEED and SEED
STORE
812 DESIARD DIAL 2-3767

Congratulations
To The
FARM and LIVESTOCK
REVIEW
and continued success
TYNER-PETRUS CO.
West Monroe, La.

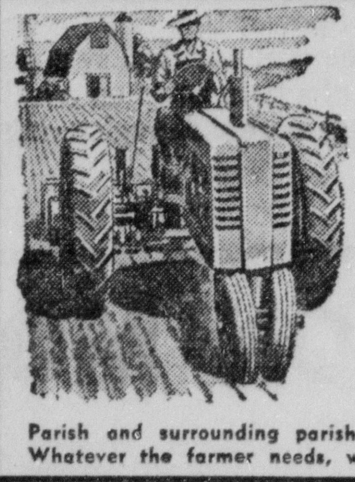

Wishing Success
To The
FARM and LIVESTOCK
REVIEW
NORTH LOUISIANA
WHOLESALE
OIL & GAS
CO., INC.
The only oil company in Ouachita Parish and surrounding parishes serving farming areas completely. Whatever the farmer needs, we have it!

Good Luck
To The
Farm and Livestock
Review
WEST MONROE LIVESTOCK
AUCTION
Auction every Saturday at 11 a. m.

Congratulations and Best Wishes
John Deere
Tractors
MONROE FARM
EQUIPMENT CO., INC.
2006 DeSiard Dial 2-1919

OUACHITA VALLEY
NATIONAL FARM
LOAN ASSOCIATION
A. C. Ransom, Sec'y-Treas.
Federal Land Bank Loans
Low Interest Rate
Long Term
124½ S. Grand
Dial 2-0940
Congratulations to the FARM & LIVESTOCK Review

COTTON POISON
A Crop For You in '52
COTTON STATES CHEMICAL CO.
SEE YOUR LOCAL DEALER
Best Wishes To The Farm Review

Best Wishes
DIXIE
LIQUID FERTILIZER COMPANY
Anhydrous Ammonia & Equipment
Selman Field, Monroe

GUSHING OIL TRIUMPHS IN LOUISIANA DERBY

FAVORED OH LEO, UNDER TOP LOAD, RUNS DEAD LAST

Happy Go Lucky Finishes 2nd; Hiram Jr. Home 3rd

NEW ORLEANS, March 1 (AP)—Gushing Oil took the $20,000 Louisiana Derby today with a one length victory over Happy Go Lucky.

Hiram, Jr., an outsider, was third in the 27th running of the mile and one - eighth feature. Oh Leo, the odds - on favorite, was last.

Gushing Oil, owned by Sam E. Wilson, Jr., of Corpus Christi, Tex., was timed in 1:51 1-5. Ridden by Al Popara, Gushing Oil moved up to the pace makers after seven furlongs and took command from H. G. Bockman's Happy Go Lucky, which had raced J. H. Dunn's Oh Leo and Mrs. B. F. Whitaker's Hi-tex into defeat.

Then Gushing Oil stood a hard drive to keep his one length margin on Happy Go Lucky in the last furlong. Oh Leo, top-weighted at 123 pounds, was out of it after six furlongs. Happy Go Lucky was nine lengths ahead of Hiram, Jr.

Gushing Oil returned $11.60, $5.40 and $4.60. Happy Go Lucky paid $4 and $3.60 and Hiram, Jr., returned $12.80. Wilson received $16,400 and a horshoe of orchids.

The track was fast, but Gushing Oil appeared to like any condition. He won the $5,000 Black Gold Handicap last week with a 12 - length victory in the mud. He won the Sugar Bowl Handicap on a fast track.

Gushing Oil has been nominated for the Kentucky Derby, the Preakness and the Belmont Stakes among major races.

The daily double pool was $30,000 — largest in the Fair Grounds history. The payoff was $130.20 on Edgebrook Lass ($8.60) and Fiver ($13.60).

Women's Title Round For Anderson, Romack

ORMOND BEACH, Fla., March 1 (AP)—Edean Anderson, Helena, Mont., 1-down at the end of the first nine, recovered to defeat Grace DeMoss, Corvallis, Ore., 5 and 3 in semi-final play of the 23rd annual Women's South Atlantic Golf Tournament here today.

Barbara Romack, Sacramento, Calif., defeated Mrs. Jane Crumm Covington, Orangeburg, S. C., 6 and 4, and will meet Miss Anderson in the 36-whole final match Sunday.

Williams, Tagged For Marines, Inks Pact With Bosox

SARASOTA, Fla., March 1 (AP) — Ted Williams, the Boston Red Sox' $100,000-year-slugger called to active duty as a marine flyer, signed a one year contract today shortly after hitting training camp.

Although too late for today's workout, Williams said he'd be here with the club until he takes his physical examination at Jacksonville, April 2.

"I discussed spring training with Joe (General Manager Joe Cronin)," the lanky home run belter explained, "and we decided it would be better for me to come to camp and prevent any criticism for my not being there.

"Also, if I don't pass the Exam, then it would be too rough for me through the season without the spring training."

Terms of the agreement were not disclosed, but Williams said it is the same type he has always signed. This would indicate that no special financial arrangements were made regarding special pay for exhibition games, but there was no elaboration regarding that point.

Logtown Sextet In League Finals

The Logtown girls' basketball team, defending champion of the Ouachita Elementary Athletic Association's league, won their way into the championship finals Friday night by defeating Millsaps of West Monroe, 17-14, in a semi-final playoff game in the L. T. I. gymnasium here.

Jo Lee, who has scored 130 points for Coach A. L. Lewis' sextet this season, led the scoring with 15 points. Also outstanding for the undefeated Logtown team were Peggy Long, Shirly Patton, Delois Patton, Lorene Arrant, Betty Smith, June Knight, Katherine Leonard, and Billie Hooter.

In a preliminary to the girls' game, the Logtown boys lost to L. T. I., 22-20, in an exhibition.

Logtown's girls now will meet Calhoun in the title finals. Calhoun won over Crosley of West Monroe in their semi-final.

The lineups:

Logtown	Pos.	Millsaps
Lee (15)	F	(2) Cotton
Long (2)	F	(5) Smith
S. Patton	F	(5) Traxler
D. Patton	G	Ford
Leonard	G	Roark
Smith	G	Mathes

Substitutes: Logtown — Arrant, Hooter, Knight, Telano. Millsaps—Thomas (2).

A peak in Alberta, Canada has been named Mt. Eisenhower.

FOUR STATE CAGE TITLES AT STAKE

'AA' Lineup Set Except For Muddle In Southeast

NEW ORLEANS, March 1 (AP)—Some 100 high school basketball teams—classes Double—A, A, B, and C—begin competing for state championships the latter part of this week but who will meet whom is still an open question.

The trouble is there are a number of ties in various districts and that has delayed the drawing of parings.

There is only one tie that matters in Class Double—A boys competition. That is in the Southeastern District where Bogalusa and Catholic High of Baton Rouge are tied for the runner up position.

Both the winner and the runner up in each district will enter the Class Double—A tourney which opens at Northwestern State college, probably on Friday.

A meeting will be held in Hammond tomorrow to determine how the playoff for the runner-up spot in the Southeastern district is to be played.

Other teams that will meet in Double—A boy's competition are St. Aloysius, champs, and Fortier, runner up in the New Orleans District; Istrouma of Baton Rouge, champion in the Southeast District; Fair Park of Shreveport and Ouachita of Monroe, tied for the championship of the Northern district; and Bolton of Alexandria and Lake Charles, champs and runners - up respectively in the Southwest District.

Here is the situation among Class A boy's teams. Their tourney will be played at Louisiana Tech.

District One — Natchitoches and Many, tied.

District Two — Homer.

District Three — Bastrop

District Four — Jonesboro — Hodge.

District Five — Oakdale.

District Six — Kaplan and MorganCity, tied.

District Seven — Cathedral High of Lafayette.

District Eight — Plaquemine

District Nine — Westwego and Newman, tied.

District Ten — St. Paul and Independence, tied.

In Classes B and C, teams winning first, second and third places in six district rallies enter the tourneys. The Class B tourney will be at Southeastern at Hammond and the Class C tourney at Louisiana State University.

Evaporation of water produces a cooling effect.

Basketball Title Playoffs Feature Week Of Action For 4 Leagues Here

City, Junior Loops Start Series In Games Tomorrow

Playoffs in Recreation League basketball will roar into high gear this week with teams of four leagues competing for the championship of their circuits.

Games will be played at the Selman Field gymnasium beginning tomorrow night and lasting through Friday if necessary. All playoffs will be a best two - out - of three series, but schedules of competing teams vary widely in each league.

In the City League and the Church League, the first and fourth place teams and the second and third place teams will be competing with each other in the best two out of three semi-finals. Winners will go to the chanpionship finals.

Leading the field now in the City League is Red Shield. Second, third, and fourth place teams in that order are Three - Way Finance, Louisiana Business College, and Hunt and Whitaker.

In the Church League the Monroe Baptists lead, the West Monroe Baptists are second, Loch Arbor is third and M. Y. F. is fourth.

The Junior League playoff games are much different, however, as the top teams in the Junior "A" League and the Junior "B" League — Ridge Avenue and Red Shield — will play each other the best two of three for the grand championship.

The Girls' League play differs from the others in that Southern Bell and Winnsboro, first and second place in the league, will play each other two - of - three for the championship trophy.

The Midget League wound up its season Tuesday night, with no playoffs, and the Independents took the championship trophy.

The week's playoff schedules are:

Junior League

Monday — L. B. C. vs. Three-Way Finance at Selman, 7:30 p.m. Tuesday — L. B. C. vs. Three-Way Finance at Selman, 8:30 p.m. Friday — third game, if necessary; otherwise finals begin.

Junior League

Monday — Ridge Avenue vs. Red Shield at Selman, 6:30 P. M. Wednesday — Ridge avenue vs. Red. Shield at Selman, 6:30 p.m. Friday — third game, if necessary.

Church League

Tuesday — West Monroe Baptists vs. Loch Arbor at Selman, 6:30 p.m. Monroe Baptists vs. M. Y. F. at Selman, 7:30 p.m. Thursday—Monroe Baptists vs. M. Y. F. at Selman, 6:30 p.m. West Monroe Baptists vs. Loch Arbor at Selman, 7:30 p.m. Friday — third game, if necessary; otherwise finals begin.

Girls' League

Wednesday — Winnsboro vs. Southern Bell at Selman, 7:0 p.m. Only game scheduled.

SOLUNAR TABLES

The schedule of Solunar periods printed below has been taken from John Alden Knight's Solunar Tables. Plan your days so that you will be fishing in good territory or hunting in good cover during these times, if you wish to find the best spot that each day has to offer.

TODAY

A.M. Minor	A.M. Major	P.M. Minor	P.M. Major
10:50	4:40	11:25	5:10

TOMORROW

A.M. Minor	A.M. Major	P.M. Minor	P.M. Major
11:40	5:30	....	6:00

The major periods are shown in boldface type. These begin at the times shown and last for an hour and a half or two hours. The minor periods are of somewhat shorter duration.

Some of the latest walkie-talkie radios that both send and receive are about the size of a loaf of bread and weigh about six and a half pounds, including batteries.

RIZZUTO AGREES TO YANK TERMS

Believed To Be Highest Paid Shortstop In Game

ST. PETERSBURG, Fla., March 1 (AP)—Sparkplug Phil Rizzuto, outstanding New York Yankee star in the Bronx Bombers' 1951 World Series victory over the Giants, put his name to a new contract today for $45,000 to become the highest-paid shortstop in baseball history.

The 33-year-old Scooter, voted most valuable player in the American League in 1950 and here to train for his 12th season as a Yankee, thus gets a raise of about $5,000 over his 1951 salary.

Lou Boudreau and Joe Cronin, other star shortstops, got more money during their playing days, but they were burdened with managing their clubs as well as playing.

Rizzuto came to terms after two conferences with General Manager George Weiss last night, and another confab this morning. It is believed Phil came to terms in a compromise. He was trying to get $50,000.

"It's the best contract I ever signed," he said. "I got everything I wanted. I might have held out a while longer in order to get some more rest before starting the everyday work but the club has agreed to let me start later, so everything is fine."

Manager Casey Stengel gave him permission to miss training for a few days because Rizzuto is in prime condition. He is at his normal playing weight of 152 pounds and wants to stay there.

There are 47 Yankees in camp —only Bobby Brown and Johnny Mize are missing. Mize is closing a business deal and has permission to report later. Brown hasn't signed, and isn't a holdout, because he expects a call to military duty.

The Azores are about 2,400 miles from New York.

Ouachita, Tied With Fair Park For Zone Title, Points For State Meet

Lions Appear In 'AA' Tournament Friday, Saturday

The Ouachita Parish High High School basketball Lions, who will be participating in the Class AA state championship playoffs at Natchitoches Friday and Saturday, claimed a co - championship with Fair Park of Shreveport for the north Louisiana district yesterday. The first place tie in the district resulted when Ouachita beat Byrd Friday night, 51-41, while Bossier City was upsetting Fair Park, 52-51.

Despite the tie, both Ouachita and Fair Park go to the state meet since first and second place teams from each of the state's four twin - A districts qualify for the tournament.

Ouachita has no more scheduled games, but Coach Herbert H. Holliman had indicated some time ago that he might try to work in a mid-week pre-tourney game if his club managed to qualify for the state event. He said yesterday that no pre-tourney warm - up game has been arranged.

However, since Fair Park and Ouachita are deadlocked, speculation was yesterday that possibly the two schools could get together for a playoff and tune-up all of their own. Such a game would be the season's headliner for north Louisiana prep competition.

Final standings in league games for the district were Ouachita and Fair Park, each 6-2; Bossier City, 5-3; Byrd, 3-5; and Haynesville, 0-8.

Harold Davis hit for 25 points in leading Ouachita's win over Byrd Friday. Other Lion standouts are Walter Bennett, Johnny Grantham, Edward Maroney, and Gene Greer. Bill Shepard, John Odom, "Snow" Matkins, "Skippy" Bell, Joe Hortman, Hugh King, Monnette Bonner, Don Roberts, and Prentice Wallace are squadmen.

BIG YEAR LOOMS FOR BALL LEAGUE

11 Clubs Seek Admission To Jackson-Bienville Loop

JONESBORO, La., March 1 (Special)—Prospects are bright for a bigger and better Jackson-Bienville Baseball League in 1952, President R. W. McCasland of Chatham stated, with eleven teams interested in joining the loop.

Nine clubs were represented at the last meeting, and two others voiced a desire to be included at the next. The next league get-together will be Monday night at the Jonesboro courthouse at 8 o'clock.

McCasland stated the following would be discussed at this meeting: (1) Which teams will be included in the league; (2) whether one or two games a week will be played; (3) whether the league would be in one or two divisions; (4) possible adoption of a standard brand of ball for all clubs; (5) opening date of the schedule.

Five of the six teams which comprised the loop last year are going to be back; Ansley, Chatham, Danville, Quitman, and Simsboro. Only Weston will not keep their franchise in the league. The new teams which expressed a desire to compete were Arcadia, Bienville, Dubach, Ruston, West Monroe and Jonesboro-Hodge.

Coach Jack Jaggers of Jonesboro-Hodge High School said he hoped to enter a team comprised entirely of youngsters which were too old for Buddy League ball, and not experienced enough for the Big Eight League.

In Khartoum, Sudan, it has not rained in February for 40 years.

Streamlined style and quality right down to the smallest silk stitch

FLORSHEIM

French Toes

They're still America's favorite; still the trimmest and neatest fitting shoe you can buy. But the beauty of FLORSHEIM French Toe Shoes lies not only in their original styling, but in the choice materials and detailed perfection of their construction—from leather and last to pure silk stitch.

Fink's

17.95

king of summer suits.....

• air-cooled

CORONADO

Exclusive Imported Fabric

Fine British-woven pure worsted-Mohair Summer suits. Feather-Lite and shape - retaining . . . the first and last word in superb Summer comfort . . . especially tailored for us by America's foremost Summer suit specialist.

- Air-Cooled. Your personal cooling system. Thousands of tiny air pores constantly inhale fresh air and expel body heat.
- Flex-Tailored. Complete ease . . . supple and resilient.

Pre-fitted on living models, your sure size is here. Top-fashion American Silhouette models, single and double breasteds. Also single breasted manly models with flap pockets. Exclusive Summer shades as only the skilled British can weave them: Plaintones, Phantom Stripings and muted Overplaids . . . Greystone, Fern, Seafoam, Natural, Mocha, Cocoa, and stately Kings Blue.

$55

A Distinguished Cool Suit Fit For a King and You!

A SMART NEW STORE

Fink's

A FINE OLD NAME

Wear It Proudly

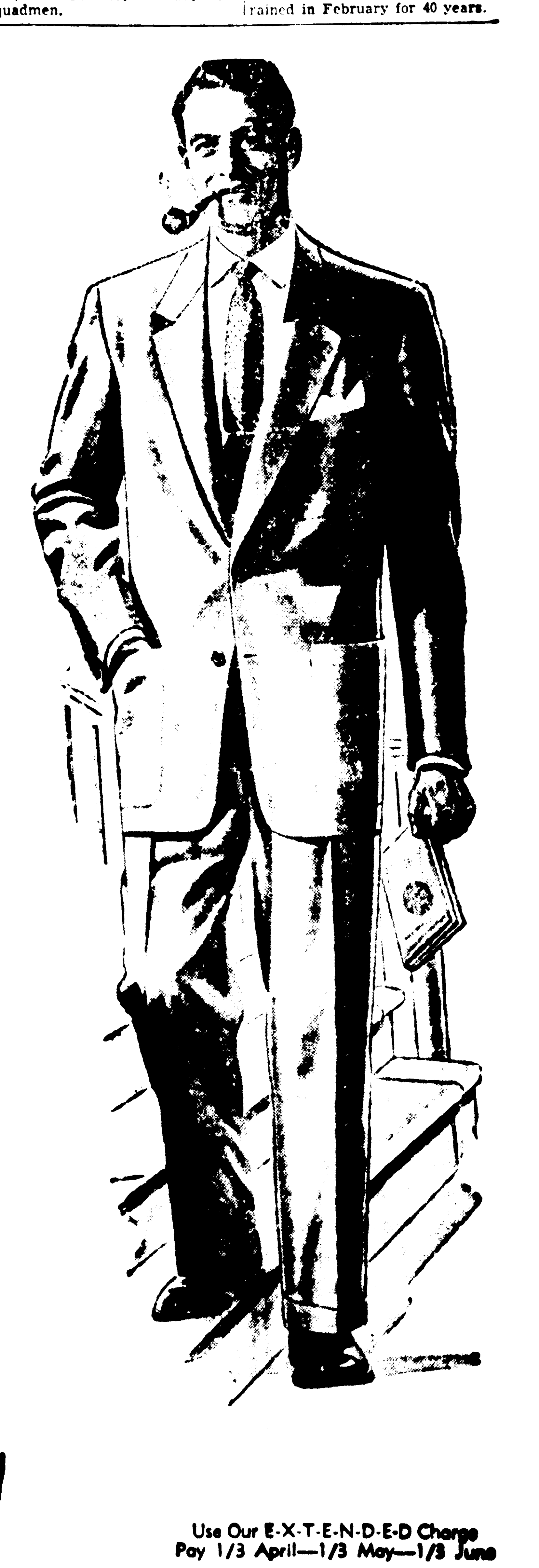

Use Our E-X-T-E-N-D-E-D Charge
Pay 1/3 April—1/3 May—1/3 June

GUSHING OIL TRIUMPHS IN LOUISIANA DERBY

FAVORED OH LEO, UNDER TOP LOAD, RUNS DEAD LAST

Happy Go Lucky Finishes 2nd; Hiram Jr. Home 3rd

NEW ORLEANS, March 1 (AP)—Gushing Oil took the $20,000 Louisiana Derby today with a one length victory over Happy Go Lucky.

Hiram, Jr., an outsider, was third in the 27th running of the mile and one - eighth feature. Oh Leo, the odds - on favorite, was last.

Gushing Oil, owned by Sam E. Wilson, Jr., of Corpus Christi, Tex., was timed in 1:51 1-5. Ridden by Al Popara, Gushing Oil moved up to the pace makers after seven furlongs and took command from H. G. Bockman's Happy Go Lucky, which had raced J. H. Dunn's Oh Leo and Mrs. B. F. Whitaker's Hitex into defeat.

Then Gushing Oil stood a hard drive to keep his one length margin on Happy Go Lucky in the last furlong. Oh Leo, top-weighted at 123 pounds, was out of it after six furlongs. Happy Go Lucky was nine lengths ahead of Hiram, Jr.

Gushing Oil returned $11.60, $5.40 and $4.60. Happy Go Lucky paid $4 and $3.60 and Hiram, Jr., returned $12.80. Wilson received $16.400 and a horshoe of orchids.

The track was fast, but Gushing Oil appeared to like any condition. He won the $5,000 Black Gold Handicap last week with a 12 - length victory in the mud. He won the Sugar Bowl Handicap on a fast track.

Gushing Oil has been nominated for the Kentucky Derby, the Preakness and the Belmont Stakes among major races.

The daily double pool was $30,000 — largest in the Fair Grounds history. The payoff was $130.20 on Edgebrook Lass ($8.60) and Fiver ($13.60)

Women's Title Round For Anderson, Romack

ORMOND BEACH, Fla., March 1 (AP)—Edean Anderson, Helena, Mont., 1-down at the end of the first nine, recovered to defeat Grace DeMoss, Corvallis, Ore., 3 and 2 in semi-final play of the 23rd annual Women's South Atlantic Golf Tournament here today.

Barbara Romack, Sacramento, Calif., defeated Mrs. Jane Crumm Covington, Orangeburg, S. C., 6 and 4, and will meet Miss Anderson in the 36-whole final match Sunday.

Williams, Tagged For Marines, Inks Pact With Bosox

SARASOTA, Fla., March 1 (AP) — Ted Williams, the Boston Red Sox' $100,000-year-slugger called to active duty as a marine flyer, signed a one year contract today shortly after hitting training camp.

Although too late for today's workout, Williams said he'd be here with the club until he takes his physical examination at Jacksonville, April 2.

"I discussed spring training with Joe (General Manager Joe Cronin)," the lanky home run belter explained, "and we decided it would be better for me to come to camp and prevent any criticism for my not being there.

"Also, if I don't pass the Exam, then it would be too rough for me through the season without the spring training."

Terms of the agreement were not disclosed, but Williams said it is the same type he has always signed. This would indicate that no special financial arrangements were made regarding special pay for exhibition games, but there was no elaboration regarding that point.

Logtown Sextet In League Finals

The Logtown girls' basketball team, defending champion of the Ouachita Elementary Athletic Association's league, won their way into the championship finals Friday night by defeating Millsaps of West Monroe, 17-14, in a semi-final playoff game in the L. T. I. gymnasium here.

Jo Lee, who has scored 130 points for Coach A. L. Lewis' sextet this season, led the scoring with 15 points. Also outstanding for the undefeated Logtown team were Peggy Long, Shirly Patton, Delois Patton, Lorene Arrant, Betty Smith, June Knight, Katherine Leonard, and Billie Hooter.

In a preliminary to the girls' game, the Logtown boys lost to L. T. I., 22-20, in an exhibition.

Logtown's girls now will meet Calhoun in the title finals. Calhoun won over Crosley of West Monroe in their semi-final.

The lineups:

Logtown	Pos.	Millsaps
Lee (15)	F	(2) Cotton
Long (2)	F	(5) Smith
S. Patton	F	(5) Traxler
D. Patton	G	Ford
Leonard	G	Roark
Smith	G	Mathes

Substitutes: Logtown — Arrant, Hooter, Knight, Telano. Millsaps-Thomas (2).

A peak in Alberta, Canada has been named Mt. Eisenhower.

FOUR STATE CAGE TITLES AT STAKE

'AA' Lineup Set Except For Muddle In Southeast

NEW ORLEANS, March 1 (AP)—Some 100 high school basketball teams—classes Double—A, A, B, and C—begin competing for state championships the latter part of this week but who will meet whom is still an open question.

The trouble is there are a number of ties in various districts and that has delayed the drawing of parings.

There is only one tie that matters in Class Double—A boys competition. That is in the Southeastern District where Bogalusa and Catholic High of Baton Rouge are tied for the runner up position.

Both the winner and the runner up in each district will enter the Class Double—A tourney which opens at Northwestern State college, probably on Friday.

A meeting will be held in Hammond tomorrow to determine how the playoff for the runner-up spot in the Southeastern district is to be played.

Other teams that will meet in Double—A boy's competition are St. Aloysius, champs, and Fortier, runner up in the New Orleans District; Istrouma of Baton Rouge, champion in the Southeast District; Fair Park of Shreveport and Ouachita of Monroe, tied for the championship of the Northern district; and Bolton of Alexandria and Lake Charles, champs and runners - up respectively in the Southwest District.

Here is the situation among Class A boy's teams. Their tourney will be played at Louisiana Tech.

District One — Natchitoches and Many, tied.

District Two — Homer.

District Three — Bastrop.

District Four — Jonesboro — Hodge.

District Five — Oakdale.

District Six — Kaplan and MorganCity, tied.

District Seven — Cathedral High of Lafayette.

District Eight — Plaquemine.

District Nine — Westwego and Newman, tied.

District Ten — St. Paul and Independence, tied.

In Classes B and C, teams winning first, second and third places in six district rallies enter the tourneys. The Class B tourney will be at Southeastern at Hammond and the Class C tourney at Louisiana State University.

Evaporation of water produces a cooling effect.

Basketball Title Playoffs Feature Week Of Action For 4 Leagues Here

City, Junior Loops Start Series In Games Tomorrow

Playoffs in Recreation League basketball will roar into high gear this week with teams of four leagues competing for the championship of their circuits.

Games will be played at the Selman Field gymnasium beginning tomorrow night and lasting through Friday if necessary. All playoffs will be a best two - out - of three series, but schedules of competing teams vary widely in each league.

In the City League and the Church League, the first and fourth place teams and the second and third place teams will be competing with each other in the best two out of three semi-finals. Winners will go to the chanpionship finals.

Leading the field now in the City League is Red Shield. Second, third, and fourth place teams in that order are Three - Way Finance, Louisiana Business College. and Hunt and Whitaker.

In the Church League the Monroe Baptists lead, the West Monroe Baptists are second, Loch Arbor is third and M. Y. F. is fourth.

The Junior League playoff games are much different, however, as the top teams in the Junior "A" League and the Junior "B" League — Ridge Avenue and Red Shield — will play each other the best two of three for the grand championship.

The Girls' League play differs from the others in that Southern Bell and Winnsboro, first and second place in the league, will play each other two - of - three for the championship trophy.

The Midget League wound up its season Tuesday night, with no playoffs, and the Independents took the championship trophy.

The week's playoff schedules are:

Junior League

Monday — L. B. C. vs. Three-Way Finance at Selman, 7:30 p.m.
Tuesday — L. B. C. vs. Three-Way Finance at Selman, 8:30 p.m.
Friday — third game, if necessary; otherwise finals begin.

Junior League

Monday — Ridge Avenue vs. Red Shield at Selman, 6:30 P. M.
Wednesday — Ridge avenue vs. Red. Shield at Selman, 6:30 p.m.
Friday — third game, if necessary.

Church League

Tuesday — West Monroe Baptists vs. Loch Arbor at Selman, 6:30 p.m. Monroe Baptists vs. M. Y. F. at Selman, 7:30 p.m. Thursday—Monroe Baptists vs. M. Y. F. at Selman, 6:30 p.m. West Monroe Baptists vs. Loch Arbor at Selman, 7:30 p.m. Friday — third game, if necessary; otherwise finals begin.

Girls' League

Wednesday — Winnsboro vs. Southern Bell at Selman, 7:0 p.m. Only game scheduled.

SOLUNAR TABLES

by John Alden Knight

The schedule of Solunar periods printed below has been taken from John Alden Knight's Solunar Tables. Plan your days so that you will be fishing in good territory or hunting in good cover during these times, if you wish to find the best spot that each day has to offer.

TODAY

A.M. Minor	A.M. Major	P.M. Minor	P.M. Major
10:50	4:40	11:25	5:10

TOMORROW

A.M. Minor	A.M. Major	P.M. Minor	P.M. Major
11:40	5:30	....	6:00

The major periods are shown in boldface type. These begin at the times shown and last for an hour and a half or two hours. The minor periods are of somewhat shorter duration.

Some of the latest walkie-talkie radios that both send and receive are about the size of a loaf of bread and weigh about six and a half pounds, including batteries.

RIZZUTO AGREES TO YANK TERMS

Believed To Be Highest Paid Shortstop In Game

ST. PETERSBURG, Fla., March 1 (AP)—Sparkplug Phil Rizzuto, outstanding New York Yankee star in the Bronx Bombers' 1951 World Series victory over the Giants, put his name to a new contract today for $45,000 to become the highest-paid shortstop in baseball history.

The 33-year-old Scooter, voted most valuable player in the American League in 1950 and here to train for his 12th season as a Yankee, thus gets a raise of about $5,000 over his 1951 salary.

Lou Boudreau and Joe Cronin, other star shortstops, got more money during their playing days, but they were burdened with managing their clubs as well as playing.

Rizzuto came to terms after two conferences with General Manager George Weiss last night, and another confab this morning. It is believed Phil came to terms in a compromise. He was trying to get $50,000.

"It's the best contract I ever signed," he said. "I got everything I wanted. I might have held out a while longer in order to get some more rest before starting the everyday work but the club has agreed to let me start later, so everything is fine."

Manager Casey Stengel gave him permission to miss training for a few days because Rizzuto is in prime condition. He is at his normal playing weight of 152 pounds and wants to stay there.

There are 47 Yankees in camp —only Bobby Brown and Johnny Mize are missing. Mize is closing a business deal and has permission to report later. Brown hasn't signed, and isn't a holdout, because he expects a call to military duty.

The Azores are about 2,400 miles from New York.

Ouachita, Tied With Fair Park For Zone Title, Points For State Meet

Lions Appear In 'AA' Tournament Friday, Saturday

The Ouachita Parish High High School basketball Lions, who will be participating in the Class AA state championship playoffs at Natchitoches Friday and Saturday, claimed a co - championship with Fair Park of Shreveport for the north Louisiana district yesterday. The first place tie in the district resulted when Ouachita beat Byrd Friday night, 51-41, while Bossier City was upsetting Fair Park, 52-51.

Despite the tie, both Ouachita and Fair Park go to the state meet since first and second place teams from each of the state's four twin - A districts qualify for the tournament.

Ouachita has no more scheduled games, but Coach Herbert H. Holliman had indicated some time ago that he might try to work in a mid-week pre-tourney game if his club managed to qualify for the state event. He said yesterday that no pre-tourney warm - up game has been arranged.

However, since Fair Park and Ouachita are deadlocked, speculation was yesterday that possibly the two schools could get together for a playoff and tune-up all of their own. Such a game would be the season's headliner for north Louisiana prep competition.

Final standings in league games for the district were Ouachita and Fair Park, each 6-2; Bossier City, 5-3; Byrd, 3-5; and Haynesville, 0-8.

Harold Davis hit for 25 points in leading Ouachita's win over Byrd Friday. Other Lion standouts are Walter Bennett, Johnny Grantham, Edward Maroney, and Gene Greer. Bill Shepard, John Odom, "Snow" Matkins, "Skippy" Bell, Joe Hortman, Hugh King, Monnette Bonner, Don Roberts, and Prentice Wallace are squadmen.

BIG YEAR LOOMS FOR BALL LEAGUE

11 Clubs Seek Admission To Jackson-Bienville Loop

JONESBORO, La., March 1 (Special)—Prospects are bright for a bigger and better Jackson-Bienville Baseball League in 1952, President R. W. McCasland of Chatham stated, with eleven teams interested in joining the loop.

Nine clubs were represented at the last meeting, and two others voiced a desire to be included at the next. The next league get-together will be Monday night at the Jonesboro courthouse at 8 o'clock.

McCasland stated the following would be discussed at this meeting; (1) Which teams will be included in the league; (2) whether one or two games a week will be played; (3) whether the league would be in one or two divisions; (4) possible adoption of a standard brand of ball for all clubs; (5) opening date of the schedule.

Five of the six teams which comprised the loop last year are going to be back; Ansley, Chatham, Danville, Quitman, and Simsboro. Only Weston will not keep their franchise in the league. The new teams which expressed a desire to compete were Arcadia, Bienville, Dubach, Ruston, West Monroe and Jonesboro-Hodge.

Coach Jack Jaggers of Jonesboro-Hodge High School said he hoped to enter a team comprised entirely of youngsters which were too old for Buddy League ball, and not experienced enough for the Big Eight League.

In Khartoum, Sudan, it has not rained in February for 40 years.

Streamlined style and quality right down to the smallest silk stitch

FLORSHEIM

French Toes

They're still America's favorite; still the trimmest and neatest fitting shoe you can buy. But the beauty of FLORSHEIM French Toe Shoes lies not only in their original styling, but in the choice materials and detailed perfection of their construction—from leather and last to pure silk stitch.

17.95

Fink's

king of summer suits.....

• air-cooled

CORONADO

Exclusive Imported Fabric

Fine British-woven pure worsted-Mohair Summer suits. Feather-Lite and shape - retaining . . . the first and last word in superb Summer comfort . . . especially tailored for us by America's foremost Summer suit specialist.

- Air-Cooled. Your personal cooling system. Thousands of tiny air pores constantly inhale fresh air and expel body heat.
- Flex-Tailored. Complete ease . . . supple and resilient.

Pre-fitted on living models, your sure size is here. Top-fashion American Silhouette models, single and double breasteds. Also single breasted manly models with flap pockets. Exclusive Summer shades as only the skilled British can weave them: Plaintones, Phantom Stripings and muted Overplaids . . . Greystone, Fern, Seafoam, Natural, Mocha, Cocoa, and stately Kings Blue.

$55

A Distinguished Cool Suit Fit For a King and You!

A SMART NEW STORE

Fink's

A FINE OLD NAME

Wear it Proudly

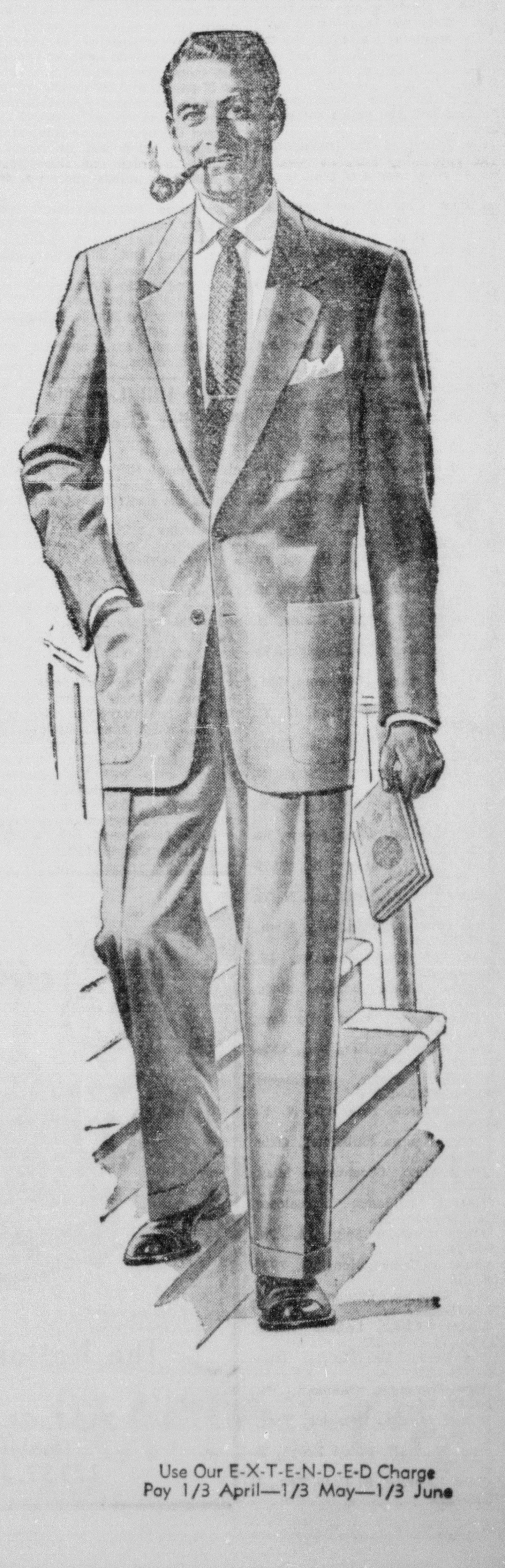

Use Our E-X-T-E-N-D-E-D Charge
Pay 1/3 April—1/3 May—1/3 June

BOLT'S TEMPER FLARES, BUT HE HOLDS LEAD

ANGERED TEXAN FIRES 71, HEADS FIELD 2 BLOWS

Burke Runs Second; Final Round Comes Up Today

By ROY STEINFORT

BATON ROUGE, La., March 1 (AP)—Temperamental Tommy Bolt fired clubs and angry words and below - par golf to take a two stroke lead in the $10,000 Baton Rouge open tournament here today. His third round total was 208.

Jack Burke, winner of the San Antonio and Houston opens, shot even par in third round play, to remain second with 210.

Bob Duden, Portland, Ore., shot a sensational four - under - par 63 to couple with a 145 for a 213, and moved into third spot.

Shelly Mayfield, Cedarhurst, N. Y., and Felice Torza, St. Charles, Ill., smashed par to finish the round in a tie for fourth position with 214.

Bolt fired a 37-34—71 today.

Going into third round play, he held a one - stroke advantage over Burke in the 72 - hole affair which ends tomorrow on the rolling 6,411-yard Baton Rouge Country Club course.

But Bolt, who plays under the colors of a Durham, N. C., club, lives in Houston and was born in Oklahoma, blew up on the first nine and took a one - over - par 37.

His putting was miserable. On three holes he missed short putts and tossed clubs angrily across the greens.

Bolt's golf game settled down on the back nine but his temper hit new peaks for the tournament. Approaching the 15th hole he yelled to a gallery of about 3,000 persons: "I would have got on the green but somebody stopped my ball."

A marshal told Bolt that no one had touched his ball. Bolt went on to miss a close putt by inches and let loose with another temper tantrum.

After getting off his shot from the 16th tee, Bolt stopped and asked a spectator who was laughing, "Were you laughing at me?"

The spectator walked to the tee, shook a broomstick at Bolt and said, "I'll laugh at you any time I get . . . . ready."

After this, the large gallery heckled Bolt and yelled catcalls to him.

The threat of the unidentified spectator, however, seemed to steady Bolt, winner of the Los Angeles Open in January. He went on to par - out the next two holes and took a birdie on the 18th.

The leaders:

Tommy Bolt, Durham, N. C., [illegible]—208.
Jack Burke, Houston, Tex., 68-70-72—210.
Bob Duden, Portland, Ore., 71-74-68—213.
Shelley Mayfield, Cedarhurst N. Y., 75-70-69—214.
Felice Torza, St. Charles, Ill., 73-71-70—214.
Earl Stewart, Jr., Dallas, Tex., 72-74-69—215.
Bill Nary, Albuquerque, N. M., 71-75-69—215.
Doug Ford, Harrison, N. Y., 74-70-72—216.
Marty Furgol, Lemont, Ill., 74-73-70—217.
Cary Middlecoff, Memphis, Tenn., 70-76-71—217.
Dick Mayer, St. Petersburg, Fla., 71-74-72—217.
John Palmer, Badin, N. C., 73-72-73—217.
Pete Cooper, White Plains, N. Y., 71-75-72—218.
Jim Ferrier, San Francisco, 71-74-73—213.
Walter Romans, Baltimore, Md., 7[illegible]-73-71—219.
Toby Lyons, Jamestown, N. Y., 72-75-72—219.
Jerry Barber, Pasadena, Calif., 71-75-73—219.
Joe Moore, Jr., White Plains, N. Y., 74-71-74—219.
John Barnum, Grand Rapids, Mich., 74-71-74—219.
Bert Wheeler, Baton Rouge, 69-75-75—219.
Bill Ogden, Chicago, Ill., 74-75-71—220.
Milon Marusic, Herkimer, N. Y., 77-71-72—220.
Bob Gajda, Birmingham, Mich., 73-74-73—220.
Jack Shields, Gleneagles, Ill., 73-74-73—220.
Horton Smith, Detroit, Mich., 75-75-71—221.
Mike Homa, West Hartford, Conn., 71-78-72—221.
Dale Morey, Dallas, Tex., 73-73-75—221.
Charles Harter, Logansport, Ind., 79-73-70—222.
Jim Turnesa, Briarcliff, N. Y., 76-76-70—222.
Loddie Kempa, Stillwater, Okla. 73-77-72—222.
Buck White, Greenwood, Miss., 77-73-72—222.
Harold Williams, Tuscaloosa, Ala., 76-74-72—222.
Steve Gaydos, Somerset, Pa., [illegible]-74—222.
Herman Coelho, Honolulu, 72-76-74—222.
Art Doering, Cincinnati, Ohio, [illegible]-75-75—222.
Jimmy Clark, Laguna Beach, Calif., 74-73-75—222.
Joe Brown, Des Moines, Iowa, [illegible]—222.
Lew Worsham, Oakmont, Pa., [illegible]-77—222.
Frank Stiedle, Memphis, Tenn., [illegible]—222.
[illegible] III, Baton Rouge, 75-[illegible]
[illegible], El Paso, Tex., 74 [illegible]

Boys' Cage Meet Scheduled Here

Jack Hesketh, director of the Monroe Recreation department, announced yesterday that a basketball tournament — comprised of boys 18 and under who have never played high school basketball — will be held at the Selman Field gymnasium next week.

Entrance fee for any team desiring to take part in the tournament will be $4, Hesketh said, and this fee must accompany the entry blank along with no more than 12 names per team.

The tournament will be a double elimination affair and two trophies will be given at the end of the tournament, Hesketh said. Entries for the tournament must be turned in no later than noon on March 8.

M'ELROY SPARKS SOUTHERN DRILL

Monroe Gridder Shows Passing Skill In Spring Tilt

HATTIESBURG, Miss., March 1 (AP)—Bottled up on the ground, full-Gulf States Conference rushing leader, took to the air today and helped his Black team fight the Golds to a 13-13 tie in Mississippi Southerns annual spring intersquad grid game.

McElroy, who set a new GSC ground gaining mark last season, connected with sophomore halfback Robert Milton of Ellijay, Ga., on an 82-yard pass play that tied the score at 13-all in the closing minutes.

The pass went 51 yards in the air.

Quarterback Dave Walker's try for the winning point was no good.

Walker had put the Blacks back in the game by tossing an eight yard scoring aerial to halfback Jim Brashier earlier in the final period and then kicking the point.

McElroy is from Monroe, La., and Walker from Alexandria, La.

Until the fourth period the aerial combination of junior quarterback Jim Mitcherson of Winnfield, Ala., and senior end Elmo Lang of Magnolia, Miss., had been too much for the Blacks to handle.

In the first period, Mitcherson passed 21 yards to Lang for the initial score. He connected with him for 37 peards and the second touchdown in the second period. Tackle Larry Harrington of Hattiesburg missed the first try for point after touchdown but booted the second.

The Golds had one touchdown nullified by an illegal motion penalty.

Defensive standouts were end Jackson Brumfield of Franklinton, La., tackle Pat Morris of Wilsonville, Ala., and linebacker Dick Gatti of Kenosha, Wis. for the Golds and tackle Howard Lehman, guard Pat Ferlise and end Dick Caldwell for the Blacks. Lehman is from Maywood Calif., Ferlise from Birmingham, Ala., and Caldwell from Columbus, Miss.

Forest Hill, Leesville Play For 'Grand' Title

PINEVILLE, La., Mar. 1 (Special)—Forest Hill's Lady Bulldogs will defend their grand championship in the Central Louisiana Basketball Rally Tuesday night against the 1952 Class A champion sextet from Leesville in a girls' battle in the Tioga High School gymnasium. Game time is 7:30 o'clock.

Forest Hill, Class C champion again this year, disposed of the Class B titlist, Tioga, in the first round of the play-off last Tuesday night. This coming Tuesday evening, the Lady Bulldogs hope to complete their second grand slam in two years but they will have a tough time against the hustling Leesville sextet. Mrs. Guinell Smart's Class A girls waltzed away with their division crown in easy fashion in a bracket with Jena, Marksville and Anacoco and they expect to be at full strength for Forest Hill in the grand championship game.

SOUTHERN WINS GSC CAGE TITLE

Beats Northwestern, 77-74, In Overtime Of Finals

NATCHITOCHES, La. (AP) — Nick Revon, spirit and team play makes Mississippi Southern the greatest team in 1952 Gulf States Conference basketball.

Southern added the first GSC tournament title to the conference championship it won during the regular season by defeating fired-up Northwestern State 77-74 in the overtime finals of the tourney here last night.

Centenary, with Center Connie Mack Rae sparking its best team effort of the tournament, beat probationary GSC member McNeese State 79-76 in overtime to win the consolation game.

Southern stole the show, overcoming every bad break imaginable to fight from behind seven times and defeat the hottest scrappers in the tournament.

With six players out with injuries and fouls, Southern's remaining five fought from a four-point deficit in the overtime.

The stars of the championship comeback were Revon, who set a tournament record with 35 points in the game, regular guard John O'Keffe at center, guard Jeep Clark and sub forwards Bobby Weathers and Vaughn Jones.

Southern's vaunted ball-handling wizardry, Revon, Clark and a lot of hustle were all the team had during much of the game. Center Mickey Harrington hurt a leg in the semi-finals and didn't play. Defensive guard Billy Allgood was knocked out in the final half in a pile-up against the wall at the end of the court.

Forward Tom Bishop and all - conference guard Jack Gallagher had their shots roll off the rim all night before they, center Russ Hunley and center Roger Sorenson fouled out.

Clark was the only player besides Revon able to score for Southern consistently. He got 12.

Northwestern State showed fight all the way. Center Ken Shaw, who led his team with 26 points and little Sammy Borras kept the host team in competition. Borras, the team's speedy ball hawk, won the home crowd's applause often by coming out on the best end of scraps for the ball.

Choice Cut First In Sunshine Event

OLDSMAR, Fla., March 1 (AP)—Char Mar farm's Choice Cut took the feature race at Sunshine Park by a neck after looking like a beaten horse until the final few yards.

Slipper Satin finished second and Is There, third. Those two entries by Grace Kosiba were the betting favorite. Jimmy Vinson was the winning jockey. Choice Cut paid $13.70 on a win ticket, running the $2,500 handicap in 1.14 3-5.

Winning the daily double and paying 302.70 were Merita in the first and Vico in the second.

The estimated crowd of 4,100 wagered $190,948 at the mutuels.

National Amateur Quail Trials Open This Week

BOONEVILLE, Ark., March 1 (AP)—Some of the top bird dogs of the nation will compete for the 1952 National Amateur Quail Championship near here next week.

At least 76 dogs have been entered for the test, sponsored by the Amateur Field Trial Club of America.

The trials, which may go on for weeks, will be on a section of Ouachita mountain land devoted exclusively to testing the ability of the dogs. The course has been stocked with quail.

Three braces of dogs will go out each day on a two-hour hunt.

The 1951 champion, Chasseur, a pointer, owned by G. Dawson Coleman of Philadelphia, will defend his title.

Miche In $55.40 Payoff At Santa Anita After Intent Disqualified

Heavily - Backed Hill Prince Disappointing Fifth

By BOB MYERS

ARCADIA, Calif., March 1 (AP)—A little grey horse from South America, Miche, scored the second and most memorable upset in his seven - year career today when he captured a disputed decision in the 15th running of the famed Santa Anita Handicap.

With the heavy favorite of the race, Hill Prince, a badly beaten horse and listed fifth at the finish, Miche was handed the front place over a Maryland Colt, Intent, in a ruling by the stewarts that held up the official outcome for long, anxious minutes after the race had been run.

Intent, with Jack Westrope in the saddle, was disqualified from first and placed second by the stewards because of interference in the stretch — blocking the road as Jockey John Covalli and the Argentine horse came up through the mud and slop on the rail.

Intent's number had gone up on the board as the winner by a length over Miche, but the decision reversed the places and the Argentine captured the top money of $104,200.

The decision marked the first time a horse had been disqualified in the history of the Santa Anita handicap.

Miche is owned by Mrs. John Payson Adams of San Francisco, and his main claim to fame prior to today was an astonishing upset victory over the great Citation at Santa Anita two winters ago.

Be Fleet, racing for Andrew Crevolin of Los Angeles, rounded out the surprises by taking third.

For what consolation there was, Alfred Gwynne Vanderbilt's fancy little mare, Bed O' Roses, ran fourth.

The payoff at the betting windows found Miche rewarding his few backers to the tune of $55.40, $22.60 and $13.30. Intent paid $7.50 and $5.60 and Be Fleet $13.40.

The big blowup was Hill Prince an entry with Bryan G.

Many experts did not like what they saw when the Prince ambled slowly to the post. They didn't like his stride in the short warm up gallop under the guidance of his rider, Eddie Arcaro.

Their puzzlement was borne out when Hill Prince raced as he did. Dead last at the start, around the club house turn and on down the back stretch, with Bryan G., as expected, setting up the pace for the kill, the Prince made one move just past the half - mile post.

He made his move, but it never materialized. Bryan G. set the stage but Hill Prince failed to take it.

CHARLIE M'ADAM, BLUE MAN SCORE

Winners In Division Of $50,000 Flamingo Stakes

MIAMI, Fla., March 1 (AP)—Blue Man and Charlie McAdam, two hot prospects for the Kentucky Derby, won the two divisions of Hialeah Park's $50,000 - added Flamingo Stakes today in identical times of 1:50 for the mile and a furlong over a fast track.

Blue Man, only one of the 22 crack three - year - olds in the two races with crosses of the great Man O'War's blood on both sides of his breeding, was an even money choice in the first division of the Flamingo. He won by three and a half lengths.

Blue Man, owned by W. A. Abbott of Rye, N. Y., was last in the field of 11 at the start, but moved up to ninth at the half mile pole and was in front by the time the horses hit the three-quarter mark.

He won easily, with Jampol, owned by Max Kahlbaum of Miami, second, and Count Flame, owned by J. J. Amiel of New York City, third.

The White Oak stable's Blue Man paid $4.30, $3.30 and $2.80 in the $2 mutuels. Jampol returned $6.40 and $4.20. Count Flame paid $5.80 to show.

Charlie McAdam, winner of four races out of five at Hialeah, returned $9.60, $4.30 and $3.30. Master Fiddle was second and paid $3.20 and $2.60. Armageddon was third and paid $3.10.

The whopping crowd of 32,209—largest of the current meeting and second biggest in Hialeah history — made Master Fiddle the 9 to 5 favorite in the second division while Charlie McAdam went off at 7 to 2.

Charlie McAdam, ridden by Sammy Boulmetis, took the lead just after they left the gate and was never headed. He won by two lengths over the hard - driving Master Fiddle, which came up from seventh to move into second at the head of the stretch.

SQUASH CHAMP

CLEVELAND, March 1 (AP)—Eddie Reid, Hartford, Conn., took three straight games from Al (Scotty) Ramsay, Cleveland, today to win the National Professional Squash Association championship.

Many householders buy commercial repellents to keep deer away from their shrubbery in areas where deer are protected closely.

Gavilan Gets European Recognition As Champ

MIAMI BEACH, Fla., March 1 (AP)—Kid Gavilan now has European recognition as world welterweight boxing champion, Abe Greene, National Boxing Association commissioner, said today.

Greene said he received word from the European Boxing Union in Paris that it now recognizes Gavilan as champ because the European titleholder, Charles Humez, cannot make the weight for the class.

SPORTS IS HOBBY OF BAND LEADER

Guy Lombardo, Here Tomorrow, Famed As Speed Boater

Guy Lombardo win initial fame as a band leader, but the famous musician, who appears on a Monroe Lions Club-sponsored program at Neville High School auditorium here tomorrow night, is a sportsman at heart. His thrilling speedboat races with his "Tempo II" have been sports page news for some time.

Some people call Lombardo "crazy" for risking his neck in the most dangerous of water sports, but at least 3,000,000 people are estimated to have witnessed his numerous races.

He won the Gold Cup classic in 1946. In the 1949 Gold Cup events, he lost when his boat broke apart on a fearfully windy day at Detroit, Mich. But Lombardo won the hearts of the fans that day when, he deliberately wrecked his craft, risking his life and escaping with a broken arm, as he went into a crack-up that may have saved the lives of others.

Morlan Visel, driver of the "Hurricane IV" and unfamiliar with the Detroit race course, had turned in the wrong direction. Lombardo, doing better than 100 m. p. h., swerved sharply to avoid ramming Visel, but the band leader was then headed into the crowd lining the beach. He again swerved, this time so sharply to avoid plowing into the crowd, that his boat flipped into the air and capsized as it hit the water.

Testing his boat for a big race in 1949, Lombardo again escaped serious injury when he developed engine trouble and a piston sliced through the engine's housing and hull, whistling past his ear.

Lombardo was always interested in boats and water sports but he had never been able to give attention to the hobby he loved until his orchestra achieved success.

Robert Captures Oaklawn Feature

HOT SPRINGS, Ark., March 1 (AP)—Emil Denemark Jr.'s Robert took command at the head of the stretch and showed his heels to six other prime three-year-olds to win the $5,000 Hot Springs Handicap at Oaklawn Park today.

Robert, favored in the betting mostly because he was entered with stablemate Red Curtice, finished seven lengths in front of Mr. and Mrs. T. M. Daniels Jet Ace. Wolfcamp of the Reynolds brothers stable was third, a neck behind Jet Ace.

Robert covered the six furlongs in 1:10.2. The Denemark entry returned $2.80.

In the co - featured $3,000 Mountain Valley Handicap, R. R. Thomas' Joe Graves equaled the track record for six furlongs of 1:10 flat to take the victory. The record was established by Traveler March 16, 1951.

Ridden by Sonny Boy Williams, the four - year - old gelding finished two lengths in front of the Denemark's Futurmatic. Sun Tan Gal was third in the field of seven.

Joe Graves paid $13.40, $6.00 and $3.20.

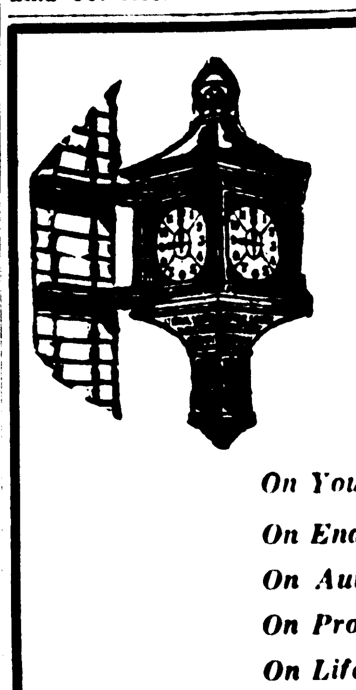

LOANS

Small—or Large

On Your Signature —
On Endorsement —
On Automobiles —
On Property —
On Life Insurance —
F. H. A.—Title I—etc.

—//—

At a very moderate rate of interest

—//—

Central Savings Bank & Trust Co.

3 offices (DeSiard St. / Louisville Ave. / Trenton—W. M.

'We Sell and Service *National* Adding Machines!

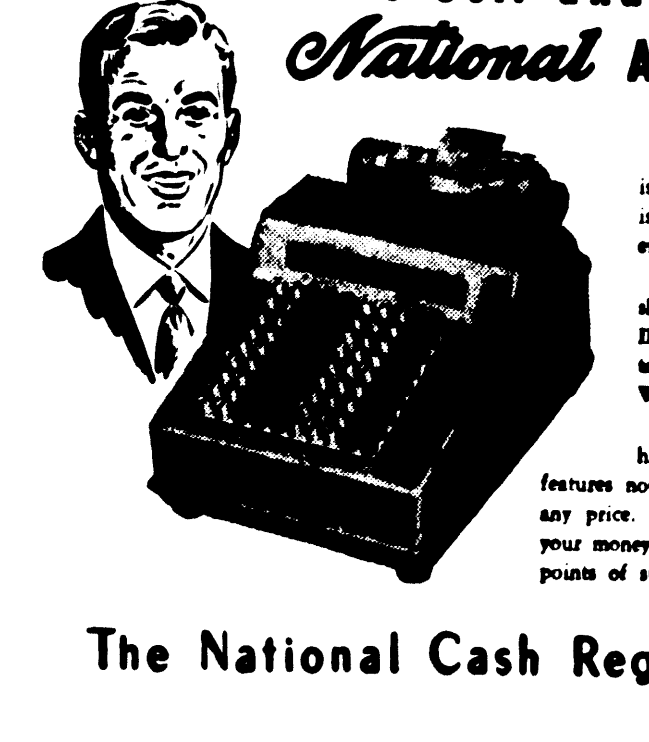

The NATIONAL ADDING MACHINE is manufactured by The National Cash Register Company, which has over 67 years' experience in building business machines.

We are very proud to announce that we shall sell and service NATIONAL ADDING MACHINES. We will also continue to offer mechanical service on the Allen-Wales machines in use in this area.

The NATIONAL ADDING MACHINE has a combination of time- and effort-saving features not found on any other adding machine at any price. Let us show you *why* you get more for your money with a NATIONAL. See its outstanding points of superiority—TODAY.

The National Cash Register Company

243 S. GRAND
Dealer:
125 ST. JOHN

DIAL 3-6860
STANDARD OFFICE SUPPLY
DIAL 3-3438 or 3-3439

TIRE SALE

Announcing The Consolidation OF OUR Monroe & Ruston Firms

For years we have been operating in Ruston under the name of Easy Pay Tire Store. We have decided to consolidate our operations with headquarters to be in Ruston.

Meanwhile . . . IF YOU NEED TIRES SEE OURS WHILE THEY LAST

STEVENS TIRE CO.

Corner North 3rd & Washington Sts. — Dial 3-3880

BOLT'S TEMPER FLARES, BUT HE HOLDS LEAD

ANGERED TEXAN FIRES 71, HEADS FIELD 2 BLOWS

Burke Runs Second; Final Round Comes Up Today

By ROY STEINFORT

BATON ROUGE, La., March 1 (AP)—Temperamental Tommy Bolt fired clubs and angry words and below - par golf to take a two stroke lead in the $10,000 Baton Rouge open tournament here today. His third round total was 208.

Jack Burke, winner of the San Antonio and Houston opens, shot even par in third round play, to remain second with 210.

Bob Duden, Portland, Ore., shot a sensational four - under - par 68 to couple with a 145 for a 213, and moved into third spot.

Shelly Mayfield, Cedarhurst, N. Y., and Felice Torza, St. Charles, Ill., smashed par to finish the round in a tie for fourth position with 214.

Bolt fired a 37-34—71 today.

Going into third round play, he held a one - stroke advantage over Burke in the 72 - hole affair which ends tomorrow on the rolling 6,411-yard Baton Rouge Country Club course.

But Bolt, who plays under the colors of a Durham, N. C., club, lives in Houston and was born in Oklahoma, blew up on the first nine and took a one - over - par 37.

His putting was miserable. On three holes he missed short putts and tossed clubs angrily across the greens.

Bolt's golf game settled down on the back nine but his temper hit new peaks for the tournament. Approaching the 15th hole he yelled to a gallery of about 3,000 persons: "I would have got on the green but somebody stopped my ball."

A marshal told Bolt that no one had touched his ball. Bolt went on to miss a close putt by inches and let loose with another temper tantrum.

After getting off his shot from the 16th tee, Bolt stopped and asked a spectator who was laughing, "Were you laughing at me?"

The spectator walked to the tee, shook a broomstick at Bolt and said, "I'll laugh at you any time I get . . . . . . .ready."

After this, the large gallery heckled Bolt and yelled catcalls to him.

The threat of the unidentified spectator, however, seemed to steady Bolt, winner of the Los Angeles Open in January. He went on to par - out the next two holes and took a birdie on the 18th.

The leaders:

Tommy Bolt, Durham, N. C., [illegible]—208.
Jack Burke, Houston, Tex., 68-70-72—210.
Bob Duden, Portland, Ore., 71-74-68—213.
Shelley Mayfield, Cedarhurst N. Y., 75-70-69—214.
Felice Torza, St. Charles, Ill., 73-71-70—214.
Earl Stewart, Jr., Dallas, Tex., 72-74-69—215.
Bill Nary, Albuquerque, N. M., 71-75-69—215.
Doug Ford, Harrison, N. Y., 74-70-72—216.
Marty Furgol, Lemont, Ill., 74-73-70—217.
Cary Middlecoff, Memphis, Tenn., 70-76-71—217.
Dick Mayer, St. Petersburg, Fla., 71-74-72—217.
John Palmer, Badin, N. C., 73-72-73—217.
Pete Cooper, White Plains, N. Y., 71-75-72—218.
Jim Ferrier, San Francisco, 71-74-73—218.
Walter Romans, Baltimore, Md., 75-73-71—219.
Toby Lyons, Jamestown, N. Y., 72-75-72—219.
Jerry Barber, Pasadena, Calif., 71-75-73—219.
Joe Moore, Jr., White Plains, N. Y., 74-71-74—219.
John Barnum, Grand Rapids, Mich., 74-71-74—219.
Bert Wheeler, Baton Rouge, 69-75-75—219.
Bill Ogden, Chicago, Ill., 74-75-71—220.
Milon Marusic, Herkimer, N. Y., 77-71-72—220.
Bob Gajda, Birmingham, Mich., 73-74-73—220.
Jack Shields, Gleneagles, Ill., 73-74-73—220.
Horton Smith, Detroit, Mich., 75-75-71—221.
Mike Homa, West Hartford, Conn., 71-78-72—221.
Dale Morey, Dallas, Tex., 73-73-75—221.
Charles Harter, Logansport, Ind., 79-73-70—222.
Jim Turnesa, Briarcliff, N. Y., 76-76-70—222.
Loddie Kempa, Stillwater, Okla. 73-77-72—222.
Buck White, Greenwood, Miss., 77-73-72—222.
Harold Williams, Tuscaloosa, Ala., 76-74-72—222.
Steve Gaydos, Somerset, Pa., 79-69-74—222.
Herman Coelho, Honolulu, 72-76-74—222.
Art Doering, Cincinnati, Ohio, 72-75-75—222.
Jimmy Clark, Laguna Beach, Calif., 74-73-75—222.
Joe Brown, Des Moines, Iowa, 76-76-70—222.
Lew Worsham, Oakmont, Pa., 71-74-77—222.
Frank Stiedle, Memphis, Tenn., 72-77-74—223.
Jim Blair III, Baton Rouge, 75-74-74—223.
Fred Hawkins, El Paso, Tex., 74-73-76—223.

Boys' Cage Meet Scheduled Here

Jack Hesketh, director of the Monroe Recreation department, announced yesterday that a basketball tournament — comprised of boys 18 and under who have never played high school basketball — will be held at the Selman Field gymnasium next week.

Entrance fee for any team desiring to take part in the tournament will be $4, Hesketh said, and this fee must accompany the entry blank along with no more than 12 names per team.

The tournament will be a double elimination affair and two trophies will be given at the end of the tournament, Hesketh said. Entries for the tournament must be turned in no later than noon on March 8.

M'ELROY SPARKS SOUTHERN DRILL

Monroe Gridder Shows Passing Skill In Spring Tilt

HATTIESBURG, Miss., March 1 (AP)—Bottled up on the ground, full-Gulf States Conference rushing leader, took to the air today and helped his Black team fight the Golds to a 13-13 tie in Mississippi Southerns annual spring intersquad grid game.

McElroy, who set a new GSC ground gaining mark last season, connected with sophomore halfback Robert Milton of Ellijay, Ga., on an 82-yard pass play that tied the score at 13-all in the closing minutes.

The pass went 51 yards in the air.

Quarterback Dave Walker's try for the winning point was no good.

Walker had put the Blacks back in the game by tossing an eight yard scoring aerial to halfback Jim Brashier earlier in the final period and then kicking the point.

McElroy is from Monroe, La., and Walker from Alexandria, La.

Until the fourth period the aerial combination of junior quarterback Jim Mitcherson of Winnfield, Ala., and senior end Elmo Lang of Magnolia, Miss., had been too much for the Blacks to handle.

In the first period, Mitcherson passed 21 yards to Lang for the initial score. He connected with him for 37 peards and the second touchdown in the second period. Tackle Larry Harrington of Hattiesburg missed the first try for point after touchdown but booted the second.

The Golds had one touchdown nullified by an illegal motion penalty.

Defensive standouts were end Jackson Brumfield of Franklinton, La., tackle Pat Morris of Wilsonville, Ala., and linebacker Dick Gatti of Kenosha, Wis. for the Golds and tackle Howard Lehman, guard Pat Ferlise and end Dick Caldwell for the Blacks. Lehman is from Maywood, Calif., Ferlise from Birmingham, Ala., and Caldwell from Columbus, Miss.

Forest Hill, Leesville Play For 'Grand' Title

PINEVILLE, La., Mar. 1 (Special)—Forest Hill's Lady Bulldogs will defend their grand championship in the Central Louisiana Basketball Rally Tuesday night against the 1952 Class A champion sextet from Leesville in a girls' battle in the Tioga High School gymnasium. Game time is 7:30 o'clock.

Forest Hill, Class C champion again this year, disposed of the Class B titlist, Tioga, in the first round of the play-off last Tuesday night. This coming Tuesday evening, the Lady Bulldogs hope to complete their second grand slam in two years but they will have a tough time against the hustling Leesville sextet. Mrs. Guinell Smart's Class A girls waltzed away with their division crown in easy fashion in a bracket with Jena, Marksville and Anacoco and they expect to be at full strength for Forest Hill in the grand championship game.

SOUTHERN WINS GSC CAGE TITLE

Beats Northwestern, 77-74, In Overtime Of Finals

NATCHITOCHES, La. (AP) — Nick Revon, spirit and team play makes Mississippi Southern the greatest team in 1952 Gulf States Conference basketball.

Southern added the first GSC tournament title to the conference championship it won during the regular season by defeating fired-up Northwestern State 77-74 in the overtime finals of the tourney here last night.

Centenary, with Center Connie Mack Rae sparking its best team effort of the tournament, beat probationary GSC member McNeese State 79-76 in overtime to win the consolation game.

Southern stole the show, overcoming every bad break imaginable to fight from behind seven times and defeat the hottest scrappers in the tournament.

With six players out with injuries and fouls, Southern's remaining five fought from a four-point deficit in the overtime.

The stars of the championship comeback were Revon, who set a tournament record with 35 points in the game, regular guard John O'Keffe at center, guard Jeep Clark and sub forwards Bobby Weathers and Vaughn Jones.

Southern's vaunted ball-handling wizardry, Revon, Clark and a lot of hustle were all the team had during much of the game. Center Mickey Harrington hurt a leg in the semi-finals and didn't play. Defensive guard Billy Allgood was knocked out in the final half in a pile-up against the wall at the end of the court.

Forward Tom Bishop and all - conference guard Jack Gallagher had their shots roll off the rim all night before they, center Russ Hunley and center Roger Sorenson fouled out.

Clark was the only player besides Revon able to score for Southern consistently. He got 12.

Northwestern State showed fight all the way. Center Ken Shaw, who led his team with 26 points and little Sammy Borras kept the host team in competition. Borras, the team's speedy ball hawk, won the home crowd's applause often by coming out on the best end of scraps for the ball.

Choice Cut First In Sunshine Event

OLDSMAR, Fla., March 1 (AP)—Char Mar farm's Choice Cut took the feature race at Sunshine Park by a neck after looking like a beaten horse until the final few yards.

Slipper Satin finished second and Is There, third. Those two entries by Grace Kosiba were the betting favorite. Jimmy Vinson was the winning jockey. Choice Cut paid $13.70 on a win ticket, running the $2,500 handicap in 1.14 3-5.

Winning the daily double and paying 302.70 were Merita in the first and Vico in the second.

The estimated crowd of 4,100 wagered $190,948 at the mutuels.

National Amateur Quail Trials Open This Week

BOONEVILLE, Ark., March 1 (AP)—Some of the top bird dogs of the nation will compete for the 1952 National Amateur Quail Championship near here next week.

At least 76 dogs have been entered for the test, sponsored by the Amateur Field Trial Club of America.

The trials, which may go on for weeks, will be on a section of Ouachita mountain land devoted exclusively to testing the ability of the dogs. The course has been stocked with quail.

Three braces of dogs will go out each day on a two-hour hunt.

The 1951 champion, Chasseur, a pointer, owned by G. Dawson Coleman of Philadelphia, will defend his title.

Miche In $55.40 Payoff At Santa Anita After Intent Disqualified

Heavily - Backed Hill Prince Disappointing Fifth

By BOB MYERS

ARCADIA, Calif., March 1 (AP)—A little grey horse from South America, Miche, scored the second and most memorable upset in his seven - year career today when he captured a disputed decision in the 15th running of the famed Santa Anita Handicap.

With the heavy favorite of the race, Hill Prince, a badly beaten horse and listed fifth at the finish, Miche was handed the front place over a Maryland Colt, Intent, in a ruling by the stewarts that held up the official outcome for long, anxious minutes after the race had been run.

Intent, with Jack Westrope in the saddle, was disqualified from first and placed second by the stewards because of interference in the stretch — blocking the road as Jockey John Covalli and the Argentine horse came up through the mud and slop on the rail.

Intent's number had gone up on the board as the winner by a length over Miche, but the decision reversed the places and the Argentine captured the top money of $104,200.

The decision marked the first time a horse had been disqualified in the history of the Santa Anita handicap.

Miche is owned by Mrs. John Payson Adams of San Francisco, and his main claim to fame prior to today was an astonishing upset victory over the great Citation at Santa Anita two winters ago.

Be Fleet, racing for Andrew Crevolin of Los Angeles, rounded out the surprises by taking third.

For what consolation there was, Alfred Gwynne Vanderbilt's fancy little mare, Bed O' Roses, ran fourth.

The payoff at the betting windows found Miche rewarding his few backers to the tune of $55.40, $22.60 and $13.30. Intent paid $7.50 and $5.60 and Be Fleet $13.40.

The big blowup was Hill Prince an entry with Bryan G.

Many experts did not like what they saw when the Prince ambled slowly to the post. They didn't like his stride in the short warm up gallop under the guidance of his rider, Eddie Arcaro.

Their puzzlement was borne out when Hill Prince raced as he did. Dead last at the start, around the club house turn and on down the back stretch, with Bryan G., as expected, setting up the pace for the kill, the Prince made one move just past the half - mile post.

He made his move, but it never materialized. Bryan G. set the stage but Hill Prince failed to take it.

CHARLIE M'ADAM, BLUE MAN SCORE

Winners In Division Of $50,000 Flamingo Stakes

MIAMI, Fla., March 1 (AP)—Blue Man and Charlie McAdam, two hot prospects for the Kentucky Derby, won the two divisions of Hialeah Park's $50,000 - added Flamingo Stakes today in identical times of 1:50 for the mile and a furlong over a fast track.

Blue Man, only one of the 22 crack three - year - olds in the two races with crosses of the great Man O'War's blood on both sides of his breeding, was an even money choice in the first division of the Flamingo. He won by three and a half lengths.

Blue Man, owned by W. A. Abbott of Rye, N. Y., was last in the field of 11 at the start, but moved up to ninth at the half mile pole and was in front by the time the horses hit the three-quarter mark.

He won easily, with Jampol, owned by Max Kahlbaum of Miami, second, and Count Flame, owned by J. J. Amiel of New York City, third.

The White Oak stable's Blue Man paid $4.30, $3.30 and $2.80 in the $2 mutuels. Jampol returned $6.40 and $4.20. Count Flame paid $5.80 to show.

Charlie McAdam, winner of four races out of five at Hialeah, returned $9.60, $4.30 and $3.30. Master Fiddle was second and paid $3.20 and $2.60. Armageddon was third and paid $3.10.

The whopping crowd of 32,209—largest of the current meeting and second biggest in Hialeah history — made Master Fiddle the 9 to 5 favorite in the second division while Charlie McAdam went off at 7 to 2.

Charlie McAdam, ridden by Sammy Boulmetis, took the lead just after they left the gate and was never headed. He won by two lengths over the hard - driving Master Fiddle, which came up from seventh to move into second at the head of the stretch.

SQUASH CHAMP

CLEVELAND, March 1 (AP)—Eddie Reid, Hartford, Conn., took three straight games from Al (Scotty) Ramsay, Cleveland, today to win the National Professional Squash Association championship.

Many householders buy commercial repellents to keep deer away from their shrubbery in areas where deer are protected closely.

Gavilan Gets European Recognition As Champ

MIAMI BEACH, Fla., March 1 (AP)—Kid Gavilan now has European recognition as world welterweight boxing champion, Abe Greene, National Boxing Association commissioner, said today.

Greene said he received word from the European Boxing Union in Paris that it now recognizes Gavilan as champ because the European titleholder, Charles Humez, cannot make the weight for the class.

SPORTS IS HOBBY OF BAND LEADER

Guy Lombardo, Here Tomorrow, Famed As Speed Boater

Guy Lombardo win initial fame as a band leader, but the famous musician, who appears on a Monroe Lions Club-sponsored program at Neville High School auditorium here tomorrow night, is a sportsman at heart. His thrilling speedboat races with his "Tempo II" have been sports page news for some time.

Some people call Lombardo "crazy" for risking his neck in the most dangerous of water sports, but at least 3,000,000 people are estimated to have witnessed his numerous races.

He won the Gold Cup classic in 1946. In the 1949 Gold Cup events, he lost when his boat broke apart on a fearfully windy day at Detroit, Mich. But Lombardo won the hearts of the fans that day when he deliberately wrecked his craft, risking his life and escaping with a broken arm, as he went into a crack-up that may have saved the lives of others.

Morlan Visel, driver of the "Hurricane IV" and unfamiliar with the Detroit race course, had turned in the wrong direction. Lombardo, doing better than 100 m. p. h., swerved sharply to avoid ramming Visel, but the band leader was then headed into the crowd lining the beach. He again swerved, this time so sharply to avoid plowing into the crowd, that his boat flipped into the air and capsized as it hit the water.

Testing his boat for a big race in 1949, Lombardo again escaped serious injury when he developed engine trouble and a piston sliced through the engine's housing and hull, whistling past his ear.

Lombardo was always interested in boats and water sports but he had never been able to give attention to the hobby he loved until his orchestra achieved success.

Robert Captures Oaklawn Feature

HOT SPRINGS, Ark., March 1 (AP)—Emil Denemark Jr.'s Robert took command at the head of the stretch and showed his heels to six other prime three-year-olds to win the $5,000 Hot Springs Handicap at Oaklawn Park today.

Robert, favored in the betting mostly because he was entered with stablemate Red Curtice, finished seven lengths in front of Mr. and Mrs. T. M. Daniels Jet Ace. Wolfcamp of the Reynolds brothers stable was third, a neck behind Jet Ace.

Robert covered the six furlongs in 1:10.2. The Denemark entry returned $2.80.

In the co - featured $3,000 Mountain Valley Handicap, R. R. Thomas' Joe Graves equaled the track record for six furlongs of 1:10 flat to take the victory. The record was established by Traveler March 16, 1951.

Ridden by Sonny Boy Williams, the four - year - old gelding finished two lengths in front of the Denemark's Futurmatic. Sun Tan Gal was third in the field of seven.

Joe Graves paid $13.40, $6.00 and $3.20.

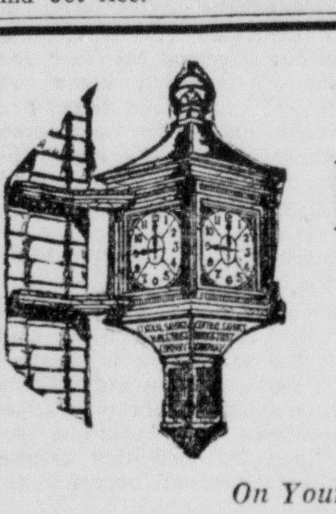

LOANS

Small—or Large

On Your Signature —
On Endorsement —
On Automobiles —
On Property —
On Life Insurance —
F. H. A.—Title I—etc.

—//—

At a very moderate rate of interest

—//—

Central Savings Bank & Trust Co.

3 offices — DeSiard St. / Louisville Ave. / Trenton—W. M.

We Sell and Service National Adding Machines!

The NATIONAL ADDING MACHINE is manufactured by The National Cash Register Company, which has over 67 years' experience in building business machines.

We are very proud to announce that we shall sell and service NATIONAL ADDING MACHINES. We will also continue to offer mechanical service on the Allen-Wales machines in use in this area.

The NATIONAL ADDING MACHINE has a combination of time- and effort-saving features not found on any other adding machine at any price. Let us show you *why* you get more for your money with a NATIONAL. See its outstanding points of superiority—TODAY.

The National Cash Register Company

243 S. GRAND
Dealer:
125 ST. JOHN

DIAL 3-6860
STANDARD OFFICE SUPPLY
DIAL 3-3438 or 3-3439

TIRE SALE

Announcing The Consolidation OF OUR Monroe & Ruston Firms

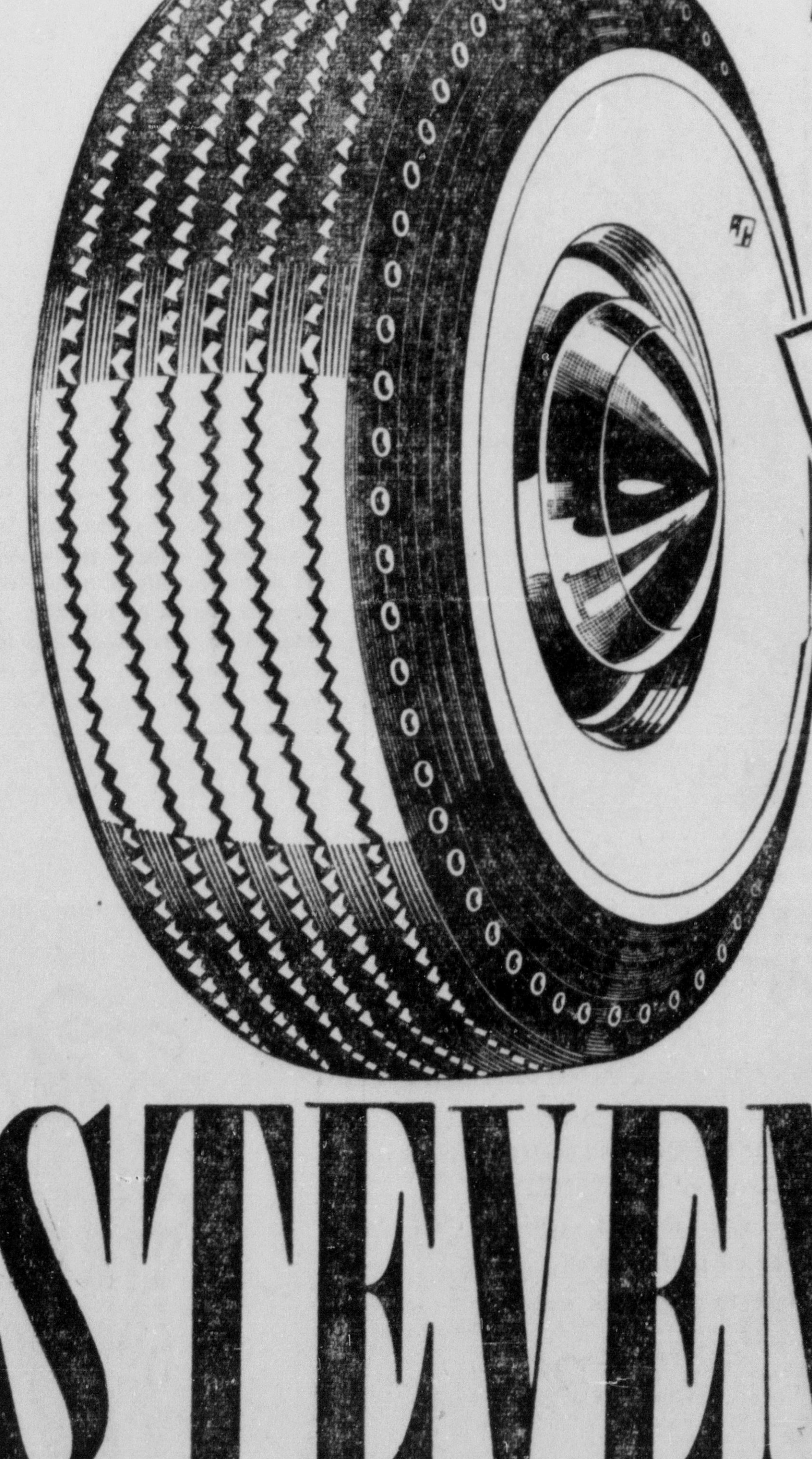

For years we have been operating in Ruston under the name of Easy Pay Tire Store. We have decided to consolidate our operations with headquarters to be in Ruston.

Meanwhile . . .
IF YOU NEED TIRES SEE OURS WHILE THEY LAST

STEVENS TIRE CO.

Corner North 3rd & Washington Sts. — Dial 3-3880

LSU BARELY MISSES UPSETTING KENTUCKY

WILDCATS HELD TO 44 TO 43 WIN IN S. E. C. FINALS

Nation's No 1 Team Forced To 'Freeze' To Save Game

By Kyle Vance

LOUISVILLE, Ky., March 1 (AP)—An arctic-cold Kentucky barely held on to nose out Louisiana State 44-43, and win the Southeastern Conference Basketball Tournament finals tonight.

It was Kentucky's 22nd successive victory this season.

Kentucky wasn't bothered by LSU's slowed-down defensive in the first half as it worked up a 31-17 lead.

But coming back in the second half, the pepped up Bengals from the bayou country held the conference champions to three field goals and a total 13 points to make the closing minutes anybody's game.

To salvage its thirteenth tournament championship in 18 played, Kentucky had to resort to freezing maneuvers in the last minute and 41 seconds.

Lou Tsioropoulos had broken free to score a layup and regain the lead for Kentucky after it had lost it at 43-42 for the first time. He was fouled on the shot but Kentucky took the ball out and froze it the rest of the way.

Hagan's 42 points sparked Kentucky to an 81-66 victory over Tennessee in the semifinals. Pettit led LSU to a 77-69 win over Florida with 25 points.

Hagan's streak was almost essential to Kentucky's cause after a hot - shooting Tennessee team strongly contested the issue. After closing out the first half with a rally in which it outscored Kentucky by 15-3, Tennessee had more than a fighting chance until Hagan and Kentucky started clicking with renewed vigor in the fourth quarter.

With only about seven minutes to play, Kentucky's lead was an uncomfortable 61-57. From there on out, however, the conference champions pulled away at a dizzy pace.

Kentucky's quarter - stop leads were 22-15- 43-40 and 58-51.

Florida furnished Louisiana State with a full afternoon of action, too, and threatened its second straight upset by taking a 29-19 lead in the first quarter. With sharpened shooting eyes, the Bayou basketeers hit back suddenly in the second quarter, however, and had a nose out front at 38-37 at the half. They kept moving in the third quarter and built a 61-50 margin. Florida finished strong but was too far out of contention to threaten seriously the kind of comeback it staged to eliminate Vanderbilt in yesterday's quarterfinals.

Semi - Final

FLORIDA

	G	F	PF	TP
Cunkle F	4	9	5	17
Roberts F	6	2	5	14
Friedman F	0	1	1	1
Dickey F	1	0	1	1
Casares C	6	5	2	17
Hitchins G	4	0	4	8
Powell G	3	2	4	8
Tringas G	0	0	0	0
Scott G	1	0	0	2
TOTALS	25	19	22	69

LOUISIANA STATE

	G	F	PF	TP
Clark F	1	2	5	4
McArdle F	5	3	5	13
Johnson F	1	0	1	2
Belcher F	0	0	1	0
Pettit C	10	5	3	25
Freshley C	0	0	4	0
Dean G	10	2	3	22
Yates G	5	1	4	11
Bridges G	0	0	0	0
TOTALS	32	13	26	77

FLORIDA	29	8	13	19	-69
L. S. U.	19	19	23	16	-77

Free Throws Missed, Florida — Casares 2, Cunkle 3, Roberts 2, Powell 2, Friedman 4, LSU—Dean [illegible] 3

Semi - Final

TENNESSEE

	G	F	PF	TP
Parmenter F	3	0	5	6
Bowers F	5	2	3	12
Hosher F	4	0	2	8
Little F	0	0	2	8
Langschmidt F	0	0	0	0
Nett C	3	1	5	7
Jacobs C	0	2	1	2
Bartlett G	0	2	5	2
Bertelkamp G	6	2	5	14
Treadway G	6	3	4	15
Weiner G	0	0	0	0
[illegible] G	0	0	0	0
TOTALS	27	12	32	66

KENTUCKY

	G	F	PF	TP
Tsioropoulos F	1	0	3	2
Ramsey F	5	3	2	13
Linville F	0	1	1	1
Hagan C	16	10	3	42
Watson C	4	4	1	12
Evans G	0	3	3	3
Whittaker G	2	4	4	8
TOTALS	27	12	32	66

Tennessee	15	25	11	15	-66
Kentucky	22	21	15	23	-81

Free Throws Missed Tennessee —Parmenter 3, Bowers 2, Bartlett, Bertelkamp, Treadway, Weiner Kentucky—Ramsey 3, Hagan 2, Watson, Evans.

Final

LOUISIANA STATE UNIVERSITY

	G	F	PF	TP
Clark F	0	1	5	1
McArdle F	1	1	5	3
Johnson F	0	1	1	1
Bridges F	0	0	0	0
Pettit C	11	3	0	25
Freshley C	0	0	5	0
Dean G	4	1	3	9
Yates G	0	0	2	0
Belcher G	2	0	0	4
TOTALS	18	7	21	43

KENTUCKY

	G	F	PF	TP
Tsioropoulos F	3	1	0	7
Ramsey F	1	1	3	3
Linville F	0	0	3	0
Hagan C	6	7	3	19
Watson C	1	0	1	2
Whittaker G	4	5	3	13
Evans G	0	1	0	0
Rose G	0	0	0	0
Totals	15	14	11	44

LSU	6	11	16	10	-43
KENTUCKY	14	17	6	7	-44

Free Throws Missed, LSU — McArdle, Pettit, Dean, Belcher KENTUCKY — Tsioropoulos, Hagan 6, Watson, Whittaker 2.

BENGAL BOXERS TROUNCE ARMY

L. S. U. Scrappers Register 6 to 2 Win Over Cadets

BATON ROUGE, La., March 1 (AP)—Louisiana State University's boxers won their third straight match of the season by defeating Army 6-2 here tonight.

George Peyton assured L. S. U. of victory when he decisioned James McInerney in the 178-pound class. McInerney, eastern intercollegiate champion last year, held a one point advantage as the third round opened. Then Peyton battered him all over the ring to win.

In the only TKO, Calvin Clary of L. S. U. stopped John Poirier in one minute and 11 seconds of the first round. Clary, a sophomore, has not been beaten in four bouts.

L. S. U. and South Carolina meet next Saturday.

The summary:

125 — Joe Thornton, L. S. U., decisioned Tommy Turner, Army.

132 — Bobby Jackson, L. S. U., decisioned James McGee, Army.

139 — Calvin Clary, L. S. U., TKO'd John Poirier, Army, in one minute, 11 seconds of first round.

147 — Rodney Koch, Army, decisioned Denny Orsak, L. S. U.

156 — Gordon Peresich, L. S. U. decisioned Carl Crews, Army.

165 — Jeryl Hughes, Army, decisioned Ronnie Schuitingkamp, L. S. U.

178 — George Peyton, L. S. U., decisioned James McInerney Army.

Heavyweight — Evans Howell, L. S. U., decisioned Mike Hepler, Army.

Mississippi Teams Triumph At Odgen

OGDEN, La., March 1 (Special) - Tom's Peanuts quintet of Natchez, Miss., and the Roxie, Miss., girls won championships of their divisions at the annual Charles Hawsey Memorial Independent Basketball Tournament here tonight.

Tom's Peanuts defeated Ogden's boys, 73-53, in the finals, and Roxie won out over Winnsboro, 37-33. In the boys' semi-finals, Tom's stopped Nichols Motors of Monroe, 81-75, and Ogden beat Olla, 58-54. In the girls' semi - finals Winnsboro beat General Nurses, 59-23; and Roxie defeated Southern Bell of Monroe, 32-30.

Team sportsmanship trophies were presented Nichols Motors and Southern Bell.

Pesky Comes To Terms With Boston Red Sox

SARASTO, Fla., March 1 (AP)—Johnny Pesky, spray hitting infielder who had been holding out for more money, indicated he made his point today when he signed to play for the Boston Red Sox for the 1952 season.

Pesky signed up after a conference with General Manager Joe Cronin.

Pesky indicated he was quite happy about his new contract. The veteran infielder, who hit .313 last season was reported seeking his first raise in four years. In customary fashion neither Cronin nor Pesky talked about money.

Fireman, College Boy Gain Finals

MIAMI, Fla., March 1 (AP)— A college boy from Philadelphia and a fireman from West Palm Beach, Fla., advanced into the finals of the Dixie Amateur Golf Tournament today.

Joe Brooke, 23 - year old University of Miami student from Philadelphia, defeated Lloyd Ribner, a honeymooning bridegroom from New York, 2 and 1, and Dub Pagan eliminated Jimmy Paul of Daytona Beach, Fla., 3 and 2, in today's semi - finals.

Brooke, who ousted defending Champion W. Y. Stembler of Miami in the quarter - finals, was two down to Ribner at the 10th but won as his opponent folded after the 14th. Ribner was a stroke over par at the 15th and 16th and two over on the 17th.

Pagan had a one - hole lead over Paul at the end of the first nine. Paul evened the match by taking the 12th but Pagan won the 13th, 14th and 15th and the match ended when they halved the 16th.

Brooke and Pagan will decide the championship over the 36-hole route tomorrow at the Miami Country Club.

inside BASEBALL TRAINING CAMPS

GIANTS

PHOENIX, Ariz., March 1 (AP)—The New York Giants put in two hours of practice today before they were stopped by rain. It was the first interruption since the team arrived for training almost two weeks ago.

Tomorrow the players will engage in the fourth intra - squad game of the season. Leo Durocher's six top pitchers — Sal Maglie,, Larry Jensen, Jim Hearn, Max Lanier, Dave Koslo and Sheldon Jones — are slated to work.

INDIANS

TUCSON, Ariz., March 1 (AP)—For the first time in six years of spring training here the Cleveland Indians lost a day's workout today because of rain.

Manager Al Lopez went out to Corbett Field this afternoon and decided the field was too wet.

Marsh Samuel, public relations director for the team, said:

We can't ever remember losing a full day of work here before because of rain, it's a good day for the men to rest."

TIGERS

LAKELAND, Fla., March 1 (AP)—The Detroit Tigers staged their first full-scale spring practice today, hitting five home runs in batting drill.

Two players obtained in a recent big trade with the St. Louis Browns furnished most of the dynamite. Catcher Matt Batts rammed two blows over the left field fence and First Baseman Ben Taylor blasted one over the wall at the right field foul line. Outfielders Johnny Groth and Hoot Evers got the other homers.

PIRATES

SAN BERNARDINO, Calif., March 1 (AP)—Eleven of 30 rookies who have been working out at a special rookie camp of the Pittsburgh Pirates here during the past two weeks were assigned today to Hollywood of the Pacific Coast League.

After General Manager Branch Rickey and other Pirate executives got through with their paring knife they said 55 players will be in uniform when regular training sessions begin Monday.

Some of the players assigned to Hollywood, which is working out at Anaheim, Calif., later may be sent to other Buc farm clubs. The 11 are: Pitchers Don Cochran, Chuck Benne, Leon Beran, Frank Holleran and Jack Maddy; Catcher Dick Wilson, and Infielders Dave Montgomery, Roy FeFevre, Frank Van Berkleo, Milt Graff and Jim Rice.

DODGERS

VERO BEACH, Fla., March 1 (AP)—Rocky Bridges, striving for a regular infield berth, and four rookie pitchers stole the show as the Pitlers defeated the Hermans 9-1 in the first intra-squad game of the Brooklyn Dodger camp today. Andy Pafko's homer accounted for the losers only run.

Bridges' led the winners' 14-hit attack on Art Fabbro, Mal Mallette and Joe Landrum with two triples and a single.

John Podres, John Rutherford and Billy Loes were outstanding for the Pitlers, Podres, 19-year-old southpaw from the Class D Hazard, Ky. team, allowed three hits but fanned five in three innings. Pafko's homer was the only hit off Rutherford, who fanned four. Loes allowed one hit in his [illegible] turn.

REDS

TAMPA, Fla., March 1. (AP)—Early arrival of several of the infielders and outfielders let the Cincinnati Reds get away to a running start today on their batting drills.

Redleg infielders and outfielders aren't due officially until Monday but infielders Roy McMillan, Virgil Stallcup and Ted Kluszewski and other gardeners Bob Borkowski, Wally Post, Joe Adcock and Dick Sisler were in uniform today.

Adcock and Post spent the forenoon trying to strengthen injured ankles by running in the sand along the beach. Bill Bevens, Frank Hiller, Bud Byerly and Eddie Blake were on the mound as Manager Luke Sewell sent the rest of the boys through another bunting drill.

BROWNS

BURBANK, Calif., March 1 (AP)—Gene Bearden, who helped Bill Veeck and the Cleveland Indians to a pennant in 1948, wants to be a starter again now that he's with the St. Louis Browns.

Once more contracted by Veeck, Bearden pitched only 100 innings last season with the Washington Senators and the Detroit Tigers.

The Browns hope to break out into the sunshine again tomorrow after being idled by rain. If so, 20-game-winner Ned Garver will oppose southpaw Tommy Byrne in a squad game.

CARDINALS

ST. PETERSBURG, Fla., March 1 (AP)—With club owner Fred Saigh in the stands to have a look at 1952 prospects, the St. Louis Cardinals held a long batting drill today while preparing for another squad game tomorrow.

Thus far the batters are still behind the pitchers in conditioning and Manager Eddie Stanky figures it will be several more days before the hitters catch up.

WHITE SOX

PASADENA, Calif., March 1 (AP)—All hands except three Latins today answered the 1952 roll call of the Chicago White Sox.

Minnie Minoso, Willie Miranda and Hector Rodriquez were 36 hours overdue when uniforms were issued.

Rain greeted the first formal practices, but clear weather is forecast for tomorrow and heavy work is scheduled.

CUBS

MESA, Ariz., March 1 (AP)—Bruce Edwards' pinch single scored the deciding run as Roy Johnson's team edged Charley Root's 5-4 in a seven-inning Chicago Cub intra-squad game today.

Walt Dubiel, third of three Johnson pitchers, was the winner. Most impressive twirler was Bob Rush who yielded one hit, one walk and no runs in two innings.

Umpires Selected For Texas League

DALLAS, March 1. (AP)—The umpire staff in the Texas League has been completed with 13 under contract but with one of them having a trial with the National League.

Three new men have been signed. They are Leonard W. Roberts of Leaksville, N. C.; C. A. (Bud) Newman of Shreveport, La., and Kermit S. Cran of Bode, Ia. Roberts and Cran are from the West Texas-New Mexico League and Newman is from the Eastern League.

Others on the staff are Bill Malesky, Bob Smith, K. P. Arceneaux, Bill Wilson, Buster Caps, Mike Williamson, Ed Cassini, Milt Steengrafe, Cy Simon and Frank Secory. Secory, however, is handling spring training in Florida for the National League and may be signed by that circuit. If he isn't, one of those now on the roster will be sent to some other league. The league will carry only 12 umpires.

This week at Gus Kallio's Arena

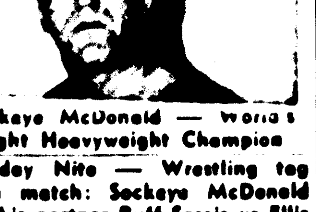

Sockeye McDonald — World's Light Heavyweight Champion

Tuesday Nite — Wrestling tag team match: Sockeye McDonald and his partner Buff Serois vs Ellis Bashara and his partner, Jack Curtis.

Two other short time limit matches Adm.: Reserved seats — $1.50; Gen. Adm.—$1.00; Children under 12-50c.

Tickets on sale now at Gus Kallio's Arena. You can order tickets by telephone — Dial 2-2261.

Doors will be open 7 P.M. Wrestling Starts 8 P.M.

NOTICE: At Gus Kallio's Arena there's ALWAYS something going. Wrestling every Tuesday Nite, Roller Skating every night except Tuesday. Afternoon, skating every Saturday and Sunday. Gus Kallio's Arena is one of the oldest and finest skating rinks in the State of Louisiana. Skating is lots of clean fun and good exercise. Skate for your health sake. Beginners class will start soon. Further information on skating and wrestling —Dial 2-2261.

AUTO LOANS

Borrow on your car or truck or have your payments reduced. Your car or truck need not be fully paid for.

You keep and continue to use your car or truck.

We make loans on almost anything of value.

In case of your death, the amount you owe us is canceled and your note is stamped "PAID" and delivered to your family or your beneficiary. You usually get the cash in ten (10) minutes.

Five Private Offices For Your Convenience

Ask for Mr. Harbuck, Mgr. of Loan Dept., or Mr. Donald, General Mgr.

MOTORS SECURITIES Company, Inc.

500 Walnut St.

Plenty Free Parking

BASKETBALL SCORES

S. E. C. Tournament

Kentucky 81, Tennessee 66.
L. S. U. 77, Florida 69.
Kentucky 44, L. S. U. 43 (championship).

World AF Tourney

Far East All-Stars 66, Memphis AFB 47 (consolation).
33rd Aid Division 62, Sheppard AFB 39 (final).

Other College

Fordham 59, N. Y. U. 57.
Navy 60, Army 55.
Princeton 76, Dartmouth 46.
Indiana 68, Minnesota 52.
N. C. State 77, Cincinnati 64.
Iowa 77, Northwestern 68.
Eastern Illinois 90, Northern Illinois 51.
Wooster 78, Ohio Wesleyan 69.
Dayton 75, Baldwin-Wallace 66.
Kansas State 75, Nebraska 60.
Arkansas 45, Texas 44.
Duquesne 91, Geneva (Pa.) 69.
American Univ. 65, Bainbridge N. T. C. 52.
Adelphi 97, Arnold 73.
Trinity 59, cost guard academy 52.
Boston College 72, Brandeis 65.
Brown 65, Tufts 63.
Hofstra 56, Upsala 47.
Cornell 87, Bucknell 67.
West Virginia 71, Washington and Lee 50.
Michigan State 80, Michigan 59.
Ohio State 69, Wisconsin 56.
Connecticut 63, Villanova 58.
Maine 69, Bowdoin 64.
Lafayette at Rutgers, postponed, storm.
Oneonta 69, Potsdam State 62.
Kansas 74, Oklahoma 55.
Oklahoma A. and M. 47, Wichita 34.
Texas A. and M. 56, Rice 54.
Bowling Green 82, Loyola (Chicago) 69.
Lycoming 83, Juanita 70.
Scranton 81, East Stroudsburg 57.
Penn State 24, Pitt 9 (correct score).
Peru (Neb.) State 77, Pearney State 56.
Creighton 90, Omaha U. 40.
Bradley 71, Detroit 63.
Tampa 78, Florida State 57 (25th region N. A. I. B. playoff).
St. Louis 98, Marquette 63.
Drake 76, U. of Houston 47.
Siena 66, Soutern Illinois 60.
Holy Cross 68, Yale 59.
Seton Hall 100, Georgetown 71.
Penn 92, Harvard 52.
Syracuse 90, Colgate 76.
Canisius 71, Niagara 58.
Springfield 70, Rhode Island 68.

Professional

New York 105, Boston 86.
Baltimore 90, Philadelphia 77.
Rochester 98, Syracuse 83.
Minneapolis 98, Indianapolis 88.
Fort Wayne 66, Milwaukee 58.

RATTLING DRUM BENCH WINNER

Tennessee Sue Top Female In Coon Hound Event

A registered coon dog, Rattling Drum, owned by B. A. Skipper, of Longview, Tex., carried held away first prize in the grand champion male bench show contest of the National Wild Coon Hunting Championship events being at Cloyd's Park, West Monroe. In the female division registered Tennessee Sue, owned by Earl Strickland, Linden, Tenn. walked away with the first prize trophy of the grand champion female division.

Runner - ups were Tennessee Jack, owned by Strickland, and Joseph's Louisiana Fannie, F. M. Joseph, Monroe, male and female, respectively.

Skipper's hound, Rattling Drum, was last year's grand champion winner of the World Championship Blue Tick of the American Hound Association Bench Show in Springfield, Ohio.

About 50 registered and non-registered coon hounds were entered in the bench show. Trophies and Kasco dog food were given the winners.

W. A. Doty, Apple Creek, Ohio, United Kennel Club licensed judge, judged the contestants.

A crowd of about 400 witnessed the coon-in-the-log exhibition which followed the bench show. Twenty entries tried for about one hour and one half to dislodge three stubborn coons from a semi-hollow log. Only two dogs qualified by dragging out the coon within six seconds.

A first time winner was a registered blue tick, Blue Rock, Bus Thompson, Lawton Okla. Second place went to a non-registered Catahoula cur, owned by Hunter Fife, Tullos.

Timekeeper was Ed Meeks, of Farmerville.

Results of last night's final race will be announced Monday morning.

ILLINI HOLD LEAD

LAFAYETTE, Ind., March 1 (AP)—Illinois kept its Big Ten basketball lead tonight with an 82-71 victory over Purdue. The losers' Carl McNulty was high scorer with 30 points. A total of 11 players fouled out.

Bashara Paired With Curtis For Tag Team Contest With M'Donald, Serois

Enraged Ellis Challenges For Tuesday Bout At Kallio's

"Okay, you guys think you're so smart, I'll take Jack Curtis and beat you right here in this ring next Tuesday night!", yelled an enraged Ellis Bashara at Gus Kallio's Wrestling Arena last Tuesday night.

Bashara screamed his challenge at Jack "Sockeye" McDonald and "Buff" Serois immediately after he and "Bronco" Lubich had lost a tag team match at Kallio's due to the inexperience of young Lubich.

Thus this Tuesday night's wrestling card for Kallio's was arranged — Ellis Bashara and Jack Curtis vs. "Sockeye" McDonald and "Buff" Serois.

The fans last week screamed hearty approbation of Bashara's challenge and Kallio arranged for the match. McDonald and Serois are by no means a popular duo in Monroe and last week's win did not sit well with most of the fans, so Bashara's selection of what Serois some months ago called "Monroe's fair - haired boy" to be his partner met general approval.

Jack Curtis, ex - light heavyweight champion of the world, is one of the outstanding wrestlers on this circuit. He has more wins to his credit in Monroe than any other wrestler who has ever appeared here and is extremely well liked by most of the fans here.

Bashara, who started out to be a villain in his first appearance here in some months, has changed his ways greatly and is gradually gaining the fans' esteem also. He showed up here for the first time wrestling against Jack Curtis, which was a mistake in more ways than one, since he lost the bout and the respect of the fans in one match.

His subsequent matches here, however, have been against people whom the fans dislike more than they did him and he is now generally liked. He is a good wrestler, and has the build of a Patton tank so he has been able to take care of himself pretty well in most of his matches here.

McDonald and Serois are two of a kind. Good wrestlers, but bad actors. The villainous pair have used, in their few appearances here, more low tricks than any four normal men could have done and stayed alive. They try to win, and they don't care how.

McDonald is now the light heavy champ, and Serois held the belt at one time. Serois took the belt from Curtis, who held it for a long time, lost it to Henry Harrell, who lost it to Sugi Hayamaka, who lost it to McDonald.

All of the wrestlers on tonight's show are well known in Monroe and need no introduction to the majority of fans here. All are fast, tough, experienced and versatile and tonight's show will be a battle of champions — three titleholders and a man who has shown that he could beat at least one of the champions.

The match will have a 90-minute time limit with two falls to win. There will also be two short time limit bouts between opponents from the different tag teams.

Elroy Hirsch Pro Grid Scoring Leader Of '51

PHILADELPHIA, March 1 (AP)—Elroy Hirsch of Los Angeles dethroned Detroit's Doak Walker as National Football League scoring leader last season, official league statistics disclosed today.

Hirsch, who also was the league's leading pass receiver, scored 102 points on 17 touchdowns all on passes from either Bob Waterfield or Norman Van Brocklin, the N. F. L.'s top passer in 1951.

Waterfield was second in scoring with 98 points on three touchdowns, 41 conversions, and 13 field goals. Walker finished third with 97 garnered on six touchdowns, 43 conversions and six field goals.

Los Angeles won the team scoring championship for the second straight year with 392 points. Detroit was second with 336 and Cleveland third on 331.

33rd Air Division Wins World-Wide Cage Event

OMAHA, March 1 (AP)— The 3rd Air Division today won the first World-Wide Air Force Basketball Tournament with an impressive 62-39 conquest of Sheppard Air Force Base.

In the consolation game, the Far East All-Stars were in command all the way to down Memphis Air Force Base 66-37 for third place.

The 33rd Air Division is the Colorado Air National Guard unit stationed near Tinker Feld, Okla. A good share of its players are former University of Colorado and Regis College stars.

AT SCOTT TRUCK & TRACTOR CO. NOW!

First Showing! THE GREAT NEW 1952

INTERNATIONAL HARVESTER Refrigerators

with Exclusive Tri-Matic DEFROSTING

DEFROSTS ITSELF AUTOMATICALLY EVERY NIGHT, OR YOU CAN DEFROST IT ANY WAY, ANY TIME YOU LIKE

Simple as A-B-C

A. AUTOMATIC
Fully automatic defrosting. Nothing to do. Frozen foods stay brick-hard!

B. BY MANUAL CONTROL
Fast, electric defrosting any time you want it. A welcome convenience!

C. CONVENTIONAL
Defrost slowly if you wish. Handy when you clean refrigerator interior!

8 MODELS 8 SIZES 8 PRICES from $299.95 Up

Color Inside—Color Outside—they're

SCOTT TRUCK & TRACTOR CO.

Rayville, La. Monroe, La. Winnsboro, La.

LSU BARELY MISSES UPSETTING KENTUCKY

WILDCATS HELD TO 44 TO 43 WIN IN S. E. C. FINALS

Nation's No 1 Team Forced To 'Freeze' To Save Game

By Kyle Vance

LOUISVILLE, Ky., March 1 (AP)—An arctic-cold Kentucky barely held on to nose out Louisiana State 44-43, and win the Southeastern Conference Basketball Tournament finals tonight.

It was Kentucky's 22nd successive victory this season.

Kentucky wasn't bothered by LSU's slowed-down defensive in the first half as it worked up a 31-17 lead.

But coming back in the second half, the pepped up Bengals from the bayou country held the conference champions to three field goals and a total 13 points to make the closing minutes anybody's game.

To salvage its thirteenth tournament championship in 18 played, Kentucky had to resort to freezing maneuvers in the last minute and 41 seconds.

Lou Tsioropoulos had broken free to score a layup and regain the lead for Kentucky after it had lost it at 43-42 for the first time. He was fouled on the shot but Kentucky took the ball out and froze it the rest of the way.

Hagan's 42 points sparked Kentucky to an 81-66 victory over Tennessee in the semifinals. Pettit led LSU to a 77-69 win over Florida with 25 points.

Hagan's streak was almost essential to Kentucky's cause after a hot - shooting Tennessee team strongly contested the issue. After closing out the first half with a rally in which it outscored Kentucky by 15-3, Tennessee had more than a fighting chance until Hagan and Kentucky started clicking with renewed vigor in the fourth quarter.

With only about seven minutes to play, Kentucky's lead was an uncomfortable 61-57. From there on out, however, the conference champions pulled away at a dizzy pace.

Kentucky's quarter - stop leads were 22-15- 43-40 and 58-51.

Florida furnished Louisiana State with a full afternoon of action, too, and threatened its second straight upset by taking a 29-19 lead in the first quarter. With sharpened shooting eyes, the Bayou basketeers hit back suddenly in the second quarter, however, and had a nose out front at 38-37 at the half. They kept moving in the third quarter and built a 61-50 margin. Florida finished strong but was too far out of contention to threaten seriously the kind of comeback it staged to eliminate Vanderbilt in yesterday's quarterfinals.

Semi - Final

FLORIDA	G	F	PF	TP
Cunkle F	4	9	5	17
Roberts F	6	2	5	14
Friedman F	0	1	1	1
Dickey F	1	0	1	1
Casares C	6	5	2	17
Hitchins G	4	0	4	8
Powell G	3	2	4	8
Tringas G	0	0	0	0
Scott G	1	0	0	2
TOTALS	25	19	22	69

LOUISIANA STATE	G	F	PF	TP
Clark F	1	2	5	4
McArdle F	5	3	5	13
Johnson F	1	0	1	2
Belcher F	0	0	1	0
Pettit C	10	5	3	25
Freshley C	0	0	4	0
Dean G	10	2	3	22
Yates G	5	1	4	11
Bridges G	0	0	0	0
TOTALS	32	13	26	77

FLORIDA	29	8	13	19—69
L. S. U.	19	19	23	16—77

Free Throws Missed: Florida — Casares 2, Cunkle 3, Roberts 2, Powell 2, Friedman 4; LSU—Dean Freshley 3.

Semi - Final

TENNESSEE	G	F	PF	TP
Parmenter F	3	0	5	6
Bowers F	5	2	3	12
Hipsher F	4	0	2	8
Little F	0	0	2	8
Langshmidt F	0	0	0	0
Neff C	3	1	5	7
Jarvis C	0	2	1	2
Bartlett G	0	2	5	2
Bertkelkamp G	6	2	5	14
Treadway G	6	3	4	15
Weiner G	0	0	0	0
Byington G	0	0	0	0
TOTALS	27	12	32	66

KENTUCKY	G	F	PF	TP
Tsioropoulos F	1	0	3	2
Ramsey F	5	3	2	13
Linville F	0	1	1	1
Hagan C	16	10	3	42
Watson C	4	4	1	12
Evans G	0	3	3	3
Whitaker G	2	4	4	8
TOTALS	27	12	32	66

Tennessee	15	25	11	15—66
Kentucky	22	21	15	23—81

Free Throws Missed: Tennessee —Parmenter 3, Bowers 2, Bartlett, Bertelkapp, Treadway, Weiner. Kentucky—Ramsey 3, Hagan 2, Watson, Evans.

Final

LOUISIANA STATE UNIVERSITY	G	F	PF	TP
Clark F	0	1	5	1
McArdle F	1	1	5	3
Johnson F	0	1	1	1
Bridges F	0	0	0	0
Pettit C	11	3	0	25
Freshley C	0	0	5	0
Dean G	4	1	3	9
Yates G	0	0	2	0
Belcher G	2	0	0	4
TOTALS	18	7	21	43

KENTUCKY	G	F	PF	TP
Tsioropoulos F	3	1	0	7
Ramsey F	1	1	3	3
Linville F	0	0	3	0
Hagan C	6	7	3	19
Watson C	1	0	1	2
Whittaker G	4	5	3	13
Evans G	0	1	0	0
Rose G	0	0	0	0
Totals	15	14	14	44

LSU	6	11	16	10—43
KENTUCKY	14	17	6	7—44

Free Throws Missed: LSU — McArdle, Pettit, Dean, Belcher. KENTUCKY — Tsioropoulos, Hagan 6, Watson, Whittaker 2.

BENGAL BOXERS TROUNCE ARMY

L. S. U. Scrappers Register 6 to 2 Win Over Cadets

BATON ROUGE, La., March 1 (AP)—Louisiana State University's boxers won their third straight match of the season by defeating Army 6-2 here tonight.

George Peyton assured L. S. U. of victory when he decisioned James McInerney in the 178-pound class. McInerney, eastern intercollegiate champion last year, held a one point advantage as the third round opened. Then Peyton battered him all over the ring to win.

In the only TKO, Calvin Clary of L. S. U. stopped John Poirier in one minute and 11 seconds of the first round. Clary, a sophomore, has not been beaten in four bouts.

L. S. U. and South Carolina meet next Saturday.

The summary:

125 — Joe Thornton, L. S. U., decisioned Tommy Turner, Army.

132 — Bobby Jackson, L. S. U., decisioned James McGee, Army.

139 — Calvin Clary, L. S. U. TKO'd John Poirier, Army, in one minute, 11 seconds of first round.

147 — Rodney Koch, Army, decisioned Denny Orsak, L. S. U.

156 — Gordon Peresich, L. S. U. decisioned Carl Crews, Army.

165 — Jeryl Hughes, Army, decisioned Ronnie Schulingkamp, L. S. U.

178 — George Peyton, L. S. U., decisioned James McInerney Army.

Heavyweight — Evans Howell, L. S. U., decisioned Mike Hepler, Army.

Mississippi Teams Triumph At Odgen

OGDEN, La., March 1 (Special)—Tom's Peanuts quintet of Natchez, Miss., and the Roxie, Miss., girls won championships of their divisions at the annual Charles Hawsey Memorial Independent Basketball Tournament here tonight.

Tom's Peanuts defeated Ogden's boys, 73-53, in the finals, and Roxie won out over Winnsboro, 37-33. In the boys' semi-finals, Tom's stopped Nichols Motors of Monroe, 81-75, and Ogden beat Olla, 58-54. In the girls' semi - finals Winnsboro beat General Nurses, 59-23; and Roxie defeated Southern Bell of Monroe, 32-30.

Team sportsmanship trophies were presented Nichols Motors and Southern Bell.

Pesky Comes To Terms With Boston Red Sox

SARASTO, Fla., March 1 (AP)—Johnny Pesky, spray hitting infielder who had been holding out for more money, indicated he made his point today when he signed to play for the Boston Red Sox for the 1952 season.

Pesky signed up after a conference with General Manager Joe Cronin.

Pesky indicated he was quite happy about his new contract. The veteran infielder, who hit .313 last season was reported seeking his first raise in four years. In customary fashion neither Cronin nor Pesky talked about money.

Fireman, College Boy Gain Finals

MIAMI, Fla., March 1 (AP)— A college boy from Philadelphia and a fireman from West Palm Beach, Fla., advanced into the finals of the Dixie Amateur Golf Tournament today.

Joe Brooke, 23 - year - old University of Miami student from Philadelphia, defeated Lloyd Ribner, a honeymooning bridegroom from New York, 2 and 1, and Dub Pagan eliminated Jimmy Paul of Daytona Beach, Fla., 3 and 2, in today's semi - finals.

Brooke, who ousted defending Champion W. Y. Stembler of Miami in the quarter - finals, was two down to Ribner at the 10th but won as his opponent folded after the 14th. Ribner was a stroke over par at the 15th and 16th and two over on the 17th.

Pagan had a one - hole lead over Paul at the end of the first nine. Paul evened the match by taking the 12th but Pagan won the 13th, 14th and 15th and the match ended when they halved the 16th.

Brooke and Pagan will decide the championship over the 36-hole route tomorrow at the Miami Country Club.

inside BASEBALL TRAINING CAMPS

GIANTS

PHOENIX, Ariz., March 1 (AP)—The New York Giants put in two hours of practice today before they were stopped by rain. It was the first interruption since the team arrived for training almost two weeks ago.

Tomorrow the players will engage in the fourth intra - squad game of the season. Leo Durocher's six top pitchers — Sal Maglie, Larry Jensen, Jim Hearn, Max Lanier, Dave Koslo and Sheldon Jones — are slated to work.

INDIANS

TUCSON, Ariz., March 1 (AP)—For the first time in six years of spring training here the Cleveland Indians lost a day's workout today because of rain.

Manager Al Lopez went out to Corbett Field this afternoon and decided the field was too wet.

Marsh Samuel, public relations director for the team, said:

We can't ever remember losing a full day of work here before because of rain, it's a good day for the men to rest."

TIGERS

LAKELAND, Fla., March 1 (AP)—The Detroit Tigers staged their first full-scale spring practice today, hitting five home runs in batting drill.

Two players obtained in a recent big trade with the St. Louis Browns furnished most of the dynamite. Catcher Matt Batts rammed two blows over the left field fence and First Baseman Ben Taylor blasted one over the wall at the right field foul line. Outfielders Johnny Groth and Hoot Evers got the other homers.

PIRATES

SAN BERNARDINO, Calif., March 1 (AP)—Eleven of 30 rookies who have been working out at a special rookie camp of the Pittsburgh Pirates here during the past two weeks were assigned today to Hollywood of the Pacific Coast League.

After General Manager Branch Rickey and other Pirate executives got through with their paring knife they said 55 players will be in uniform when regular training sessions begin Monday.

Some of the players assigned to Hollywood, which is working out at Anaheim, Calif., later may be sent to other Buc farm clubs. The 11 are: Pitchers Don Cochran, Chuck Benne, Leon Beran, Frank Holleran and Jack Maddy; Catcher Dick Wilson, and Infielders Dave Montgomery, Roy FeFevre, Frank Van Berkleo, Milt Graff and Jim Rice.

DODGERS

VERO BEACH, Fla., March 1 (AP)—Rocky Bridges, striving for a regular infield berth, and four rookie pitchers stole the show as the Pitlers defeated the Hermans 9-1 in the first intra-squad game of the Brooklyn Dodger camp today. Andy Pafko's homer accounted for the losers only run.

Bridges' led the winners' 14-hit-attack on Art Fabbro, Mal Mallette and Joe Landrum with two triples and a single.

John Podres, John Rutherford and Billy Loes were outstanding for the Pitlers, Podres, 19-year-old southpaw from the Class D Hazard, Ky. team, allowed three hits but fanned five in three innings. Pafko's homer was the only hit off Rutherford, who fanned four. Loes allowed one hit in his sc[illegible] turn.

REDS

TAMPA, Fla., March 1. (AP)—Early arrival of several of the infielders and outfielders let the Cincinnati Reds get away to a running start today on their batting drills.

Redleg infielders and outfielders aren't due officially until Monday but infielders Roy McMillan, Virgil Stallcup and Ted Kluszewski and outer gardeners Bob Borkowski, Wally Post, Joe Adcock and Dick Sisler were in uniform today.

Adcock and Post spent the forenoon trying to strengthen injured ankles by running in the sand along the beach. Bill Bevens, Frank Hiller, Bud Byerly and Eddie Blake were on the mound as Manager Luke Sewell sent the rest of the boys through another bunting drill.

BROWNS

BURBANK, Calif., March 1 (AP)—Gene Bearden, who helped Bill Veeck and the Cleveland Indians to a pennant in 1948, wants to be a starter again now that he's with the St. Louis Browns.

Once more contracted by Veeck, Bearden pitched only 109 innings last season with the Washington Senators and the Detroit Tigers.

The Browns hope to break out into the sunshine again tomorrow after being idled by rain. If so, 20-game-winner Ned Garver will oppose southpaw Tommy Byrne in a squad game.

CARDINALS

ST. PETERSBURG, Fla., March 1 (AP)—With club owner Fred Saigh in the stands to have a look at 1952 prospects, the St. Louis Cardinals held a long batting drill today while preparing for another squad game tomorrow.

Thus far the batters are still behind the pitchers in conditioning and Manager Eddie Stanky figures it will be several more days before the hitters catch up.

WHITE SOX

PASADENA, Calif., March 1 (AP)—All hands except three Latins today answered the 1952 roll call of the Chicago White Sox.

Minnie Minoso, Willie Miranda and Hector Rodriquez were 36 hours overdue when uniforms were issued.

Rain greeted the first formal practices, but clear weather is forecast for tomorrow and heavy work is scheduled.

CUBS

MESA, Ariz., March 1 (AP)—Bruce Edwards' pinch single scored the deciding run as Roy Johnson's team edged Charley Root's 5-4 in a seven-inning Chicago Cub intra-squad game today.

Walt Dubiel, third of three Johnson pitchers, was the winner. Most impressive twirler was Bob Rush who yielded one hit, one walk and no runs in two innings.

Umpires Selected For Texas League

DALLAS, March 1. (AP)—The umpire staff in the Texas League has been completed with 13 under contract but with one of them having a trial with the National League.

Three new men have been signed. They are Leonard W. Roberts of Leaksville, N. C.; C. A. (Bud) Newman of Shreveport, La., and Kermit S. Cran of Bode, Ia. Roberts and Cran are from the West Texas-New Mexico League and Newman is from the Eastern League.

Others on the staff are Bill Malesky, Bob Smith, K. P. Arceneaux, Bill Wilson, Buster Caps, Mike Williamson, Ed Cassini, Milt Steengrafe, Cy Simon and Frank Secory. Secory, however, is handling spring training in Florida for the National League and may be signed by that circuit. If he isn't, one of those now on the roster will be sent to some other league. The league will carry only 12 umpires.

This week at Gus Kallio's Arena

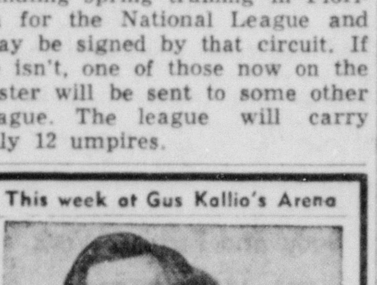

Sockeye McDonald — World's Light Heavyweight Champion

Tuesday Nite — Wrestling tag team match: Sockeye McDonald and his partner Buff Serois vs Ellis Bashara and his partner, Jack Curtis.

Two other short time limit matches Adm.: Reserved seats — $1.50; Gen. Adm.—$1.00; Children under 12-50c.

Tickets on sale now at Gus Kallio's Arena. You can order tickets by telephone — Dial 2-2261.

Doors will be open 7 P.M. Wrestling Starts 8 P.M.

NOTICE: At Gus Kallio's Arena there's ALWAYS something going. Wrestling every Tuesday Nite, Roller Skating every night except Tuesday. Afternoon, skating every Saturday and Sunday. Gus Kallio's Arena is one of the oldest and finest skating rinks in the State of Louisiana. Skating is lots of clean fun and good exercise. Skate for your health sake. Beginners class will start soon. Further information on skating and wrestling —Dial 2-2261.

AUTO LOANS

Borrow on your car or truck or have your payments reduced. Your car or truck need not be fully paid for.

You keep and continue to use your car or truck.

We make loans on almost anything of value.

In case of your death, the amount you owe us is canceled and your note is stamped "PAID" and delivered to your family or your beneficiary. You usually get the cash in ten (10) minutes.

Five Private Offices For Your Convenience

Ask for Mr. Harbuck, Mgr. of Loan Dept., or Mr. Dennis, General Mgr.

MOTORS SECURITIES Company, Inc.

500 Walnut St.

Plenty Free Parking

BASKETBALL SCORES

S. E. C. Tournament

Kentucky 81, Tennessee 66.
L. S. U. 77, Florida 69.
Kentucky 44, L. S. U. 43 (championship).

World AF Tourney

Far East All-Stars 66, Memphis AFB 47 (consolation).
33rd Aid Division 62, Sheppard AFB 39 (final).

Other College

Fordham 59, N. Y. U. 57.
Navy 60, Army 55.
Princeton 76, Dartmouth 46.
Indiana 68, Minnesota 52.
N. C. State 77, Cincinnati 64.
Iowa 77, Northwestern 68.
Eastern Illinois 90, Northern Illinois 51.
Wooster 78, Ohio Wesleyan 69.
Dayton 75, Baldwin-Wallace 66.
Kansas State 75, Nebraska 60.
Arkansas 45, Texas 44.
Duquesne 91, Geneva (Pa.) 69.
American Univ. 65, Bainbridge N. T. C. 52.
Adelphi 97, Arnold 73.
Trinity 59, cost guard academy 52.
Boston College 72, Brandeis 65.
Brown 65, Tufts 63.
Hofstra 56, Upsala 47.
Cornell 87, Bucknell 67.
West Virginia 71, Washington and Lee 50.
Michigan State 80, Michigan 59.
Ohio State 69, Wisconsin 56.
Connecticut 63, Villanova 58.
Maine 69, Bowdoin 64.
Lafayette at Rutgers, postponed, storm.
Oneonta 69, Potsdam State 62.
Kansas 74, Oklahoma 55.
Oklahoma A. and M. 47, Wichita 34.
Texas A. and M. 56, Rice 54.
Bowling Green 82, Loyola (Chicago) 69.
Lycoming 83, Juanita 70.
Scranton 81, East Stroudsburg 57.
Penn State 24, Pitt 9 (correct score)
Peru (Neb.) State 77, Pearney State 56.
Creighton 90, Omaha U. 40.
Bradley 71, Detroit 63.
Tampa 78, Florida State 57 (25th region N. A. I. B. playoff)
St. Louis 98, Marquette 63.
Drake 76, U. of Houston 47.
Siena 66, Soutern Illinois 60.
Holy Cross 68, Yale 59.
Seton Hall 100, Georgetown 71.
Penn 92, Harvard 52.
Syracuse 90, Colgate 76.
Canisius 74, Niagara 58.
Springfield 70, Rhode Island 68

Professional

New York 105, Boston 86.
Baltimore 90, Philadelphia 77.
Rochester 98, Syracuse 83.
Minneapolis 98, Indianapolis 88.
Fort Wayne 66, Milwaukee 58.

RATTLING DRUM BENCH WINNER

Tennessee Sue Top Female In Coon Hound Event

A registered coon dog, Rattling Drum, owned by B. A. Skipper, of Longview, Tex., carried held away first prize in the grand champion male bench show contest of the National Wild Coon Hunting Championship events being at Cloyd's Park, West Monroe. In the female division registered Tennessee Sue, owned by Earl Strickland, Linden, Tenn. walked away with the first prize trophy of the grand champion female division.

Runner - ups were Tennessee Jack, owned by Strickland, and Joseph's Louisiana Fannie, F. M. Joseph, Monroe, male and female, respectively.

Skipper's hound, Rattling Drum, was last year's grand champion winner of the World Championship Blue Tick of the American Hound Association Bench Show in Springfield, Ohio.

About 50 registered and non-registered coon hounds were entered in the bench show. Trophies and Kasco dog food were given the winners.

W. A. Doty, Apple Creek, Ohio, United Kennel Club licensed judge, judged the contestants.

A crowd of about 400 witnessed the coon-in-the-log exhibition which followed the bench show. Twenty entries tried for about one hour and one half to dislodge three stubborn coons from a semi-hollow log. Only two dogs qualified by dragging out the coon within six seconds.

A first time winner was a registered blue tick, Blue Rock, Bus Thompson, Lawton Okla. Second place went to a non-registered Catahoula cur, owned by Hunter Fife, Tullos.

Timekeeper was Ed Meeks, of Farmerville.

Results of last night's final race will be announced Monday morning.

ILLINI HOLD LEAD

LAFAYETTE, Ind., March 1 (AP)—Illinois kept its Big Ten basketball lead tonight with an 82-71 victory over Purdue. The losers' Carl McNulty was high scorer with 30 points. A total of 11 players fouled out.

Bashara Paired With Curtis For Tag Team Contest With M'Donald, Serois

Enraged Ellis Challenges For Tuesday Bout At Kallio's

"Okay, you guys think you're so smart, I'll take Jack Curtis and beat you right here in this ring next Tuesday night!", yelled an enraged Ellis Bashara at Gus Kallio's Wrestling Arena last Tuesday night.

Bashara screamed his challenge at Jack "Sockeye" McDonald and "Buff" Serois immediately after he and "Bronco" Lubich had lost a tag team match at Kallio's due to the inexperience of young Lubich.

Thus this Tuesday night's wrestling card for Kallio's was arranged — Ellis Bashara and Jack Curtis vs. "Sockeye" McDonald and "Buff" Serois.

The fans last week screamed hearty approbation of Bashara's challenge and Kallio arranged for the match. McDonald and Serois are by no means a popular duo in Monroe and last week's win did not sit well with most of the fans, so Bashara's selection of what Serois some months ago called "Monroe's fair - haired boy" to be his partner met general approval.

Jack Curtis, ex - light heavyweight champion of the world, is one of the outstanding wrestlers on this circuit. He has more wins to his credit in Monroe than any other wrestler who has ever appeared here and is extremely well liked by most of the fans here.

Bashara, who started out to be a villain in his first appearance here in some months, has changed his ways greatly and is gradually gaining the fans' esteem also. He showed up here for the first time wrestling against Jack Curtis, which was a mistake in more ways than one, since he lost the bout and the respect of the fans in one match.

His subsequent matches here, however, have been against people whom the fans dislike more than they did him and he is now generally liked. He is a good wrestler, and has the build of a Patton tank so he has been able to take care of himself pretty well in most of his matches here.

McDonald and Serois are two of a kind. Good wrestlers, but bad actors. The villainous pair have used, in their few appearances here, more low tricks than any four normal men could have done and stayed alive. They try to win, and they don't care how.

McDonald is now the light heavy champ, and Serois held the belt at one time. Serois took the belt from Curtis, who held it for a long time, lost it to Henry Harrell, who lost it to Sugi Hayamaka, who lost it to McDonald.

All of the wrestlers on tonight's show are well known in Monroe and need no introduction to the majority of fans here. All are fast, tough, experienced and versatile and tonight's show will be a battle of champions — three titleholders and a man who has shown that he could beat at least one of the champions.

The match will have a 90-minute time limit with two falls to win. There will also be two short time limit bouts between opponents from the different tag teams.

Elroy Hirsch Pro Grid Scoring Leader Of '51

PHILADELPHIA, March 1 (AP)—Elroy Hirsch of Los Angeles dethroned Detroit's Doak Walker as National Football League scoring leader last season, official league statistics disclosed today.

Hirsch, who also was the league's leading pass receiver, scored 102 points on 17 touchdowns, all on passes from either Bob Waterfield or Norman Van Brocklin, the N. F. L.'s top passer in 1951.

Waterfield was second in scoring with 98 points on three touchdowns, 41 conversions, and 13 field goals. Walker finished third with 97 garnered on six touchdowns, 43 conversions and six field goals.

Los Angeles won the team scoring championship for the second straight year with 392 points. Detroit was second with 336 and Cleveland third on 331.

33rd Air Division Wins World-Wide Cage Event

OMAHA, March 1 (AP)— The 3rd Air Division today won the first World-Wide Air Force Basketball Tournament with an impressive 62-39 conquest of Sheppard Air Force Base.

In the consolation game, the Far East All-Stars were in command all the way to down Memphis Air Force Base 66-37 for third place.

The 33rd Air Division is the Colorado Air National Guard unit stationed near Tinker Feld, Okla. A good share of its players are former University of Colorado and Regis College stars.

AT SCOTT TRUCK & TRACTOR CO. NOW!

First Showing! THE GREAT NEW 1952 INTERNATIONAL HARVESTER Refrigerators

with Exclusive Tri-Matic DEFROSTING

DEFROSTS ITSELF AUTOMATICALLY EVERY NIGHT, OR YOU CAN DEFROST IT ANY WAY, ANY TIME YOU LIKE

Simple as A-B-C

A. AUTOMATIC
Fully automatic defrosting. Nothing to do. Frozen foods stay brick-hard!

B. BY MANUAL CONTROL
Fast, electric defrosting any time you want it. A welcome convenience!

C. CONVENTIONAL
Defrost slowly if you wish. Handy when you clean refrigerator interior!

8 MODELS 8 SIZES 8 PRICES from $299.95 Up

Color Inside—Color Outside—they're

SCOTT TRUCK & TRACTOR CO.

Rayville, La. — Monroe, La. — Winnsboro, La.

CENTENARY TO SEND ITS CHOIR

Will Appear In Monroe March 21 For Fourth Local Appearance

The Centenary College choir of Shreveport will appear here in a concert on March 21st at the Northeast Louisiana State College auditorium, sponsored by the Wesley Foundation on the N. L. S. C. campus.

This marks the fourth concert by this famed choir in Monroe under these auspices, and judging by last year's attendance, the choir is gaining in renown each year. Last year there was a capacity crowd, with many turned away.

The fame of Centenary is nationwide. Singing under the sponsorship of Southwestern Gas Corporation of Shreveport, the choir has been heard regularly throughout the southwest over KWKH of Shreveport. Four times now this choir has traveled in the Far West and the East, singing at International Lions Club conventions, and broadcasting coast-to-coast.

A. C. Voran, the popular leader, has been a force not only in teaching young people how to sing; he also has been a strong factor in developing fine character. The morale of Centenary College is always high, and much credit for that is due A. C. Voran, whose choir seems to be Centinary's sparkplug in many ways.

MILITARY

(Continued from First Page)

executions would not be carried out within the usual five-day limit set by law, because tomorrow and Monday are Greek holidays. This alone would stave off the executions until next Saturday.

The court deliberated three and one-half hours.

Before passing sentence, the presiding judge asked the defendants if they had anything to say.

Mrs. Ionnidou replied "I don't want any leniency or to segregate my activities from other members of the Communist Party."

Several defendants pleaded with the court to believe they had repented.

During the trial government witnesses produced codes, radio equipment and copies of wireless messages seized in their case against the ring.

One of the prosecution witnesses, Brig. Gen. Peter Nicolopoulos of the Greek General Staff, said suspicions were first aroused last fall when events which had happened in Athens were broadcast by Cominform stations the same day.

The General Staff then ordered monitoring of secret unidentified Greek stations and soon found they were sending out highly secret military information. Two such stations were traced to an Athens suburb. The authorities closed in on them in November. They seized the equipment and arrested the 29. Among those hauled in were a doctor, two engineers and a lawyer.

Nicolopoulos said the messages seized showed the ring had been collecting political and economic data as well as military secrets and aimed at weakening the Greek public's morale by propaganda.

This material, the prosecution said, was being used by Moscow and satellite radios in Czechoslovakia, Hungary and Romania which are continually attacking the Greek government as a puppet of the United States.

KING FAROUK

(Continued from First Page)

an attempt to split the Nationalist Wafdist party which holds a big majority in Parliament. Such a split could provide the basis for calling new elections in which Hilaly might get the backing of the WAFD old guard.

King Farouk installed Maher Pasha as premier Jan. 27 after ousting the strongly nationalist regime of Wafdist Mustapha El Nahas Pasha. The change was made the day after anti - British rioting in Cairo in which at least 67 persons were killed and fire damage reached millions of dollars.

Aly Maher resigned shortly after indefinite postponement of a meeting he had scheduled with British Ambassador Sir Ralph Stevenson on reopening discussions for settling the British-Egyptians dispute over garrisoning of the Suez Sanal Zone and joint rule over the Sudan.

Steveson called off the engagement on grounds of illness.

Construction At Air Base Slated

LITTLE ROCK, March 1 (AP)—Extensive construction at Barksdale Air Force Base, Shreveport, La., will be started immediately by the Little Rock District, Corps of Engineers.

Announcing that today, Col. Hans W. Holmer, district engineer, said bids for a new maintenance hangar would be received March 21 and for seven dormitories and two mess and administration buildings April 9.

Holmer also said contracts had been awarded two Shreveport firms for work at Louisiana Ordnance Plant, Minden, La., and at Alexandria (La.) Air Force Base.

A $140,444 contract went to W. A. McMichael Construction Co., for utility repairs and maintenance at Louisiana Ordnance Plant. And W. A. Gray Construction Co., received a contract for erecting an Air Police headquarters building at the Alexandria Base for $17,684.

JES' RAMBLIN'

(Continued from First Page)

the home hive has become overcrowded, out go the bees in a swarm to establish a new home, probably in some nearby tree or one at a greater distance. The urge is there, young life cannot resist the impulse. And in the end, Nature assures that there has been no loss experienced through this division of forces. He who makes two blades of grass grow where originally there was but one, has made a successful achievement. Expansion surrounds all life, we all rub shoulders with it and its influence is felt on all levels and even in churches as well.

We are sure that Monroe is not content to stand still in any walk of life and the new church is another proof that the city is ever on the move.

For the first time in two years, the West Monroe Lions Club plans again to stage a black face minstrel show and the date set is March 27 and the place the Ouachita Valley Fair grounds. Mrs. Dunbar Hunt will be the director, states President Tom Sanders of the club. Hugh Taylor will be general manager and Kelley Thompson, interlocutor.

For novelty there will be a baby contest and also the man of the year in West Monroe will be named through popular vote. Jars are to be placed in stores where anybody's vote will be accepted. The man of the year will be named by the Lions Club, the Kiwanis Club and the West Monroe Business Men's Association.

The baby king and queen and the man of the year will occupy places on the stage at the show which promises to be quite unique.

Neville High School has something unusual. There are enrolled three whose names are Martha Williams. They run as follows, Martha Ruth Williams, in the junior class; Martha Kay Williams, in the freshman class; and Martha Ann Williams, in the seventh grade.

Another cause of uniqueness, all girls have mothers whose first names are Thelma.

No relationship exists between any of the families.

Mrs. J. R. White, whose poetry has attained considerable prominence, attended as honor guest the sophomore English class at Neville High School last Friday. She told of her work and displayed illustrations to the pupils.

Mrs. White has had anumber of books of poetry published and these have been given quite wide distribution.

In Lighter Vein

If you owe fifty dollars you're a piker; if its fifty thousand owed you're a business man; if you owe fifty million you're a tycoon; if you are ownig fifty billion, you're the government.

Voter: "I just wouldn't vote for you if you were St. Peter."

Candidate: "If I were St. Peter you couldn't vote for me. You wouldn't be living in my district."

He: "You know, drinking makes you look so charming!"

She: "But, I haven't been drinking."

He: "No, but I have."

Happy Birthday!

March 2 — Mrs. E. Guy Coates, Roland Brown, Mrs. Sam Noble, Elizabeth Tillman, David Watson, Mrs. S. C. Simpson, Mrs. Lorena B. Elliott.

March 3 — James Bryant, Sharon Hays, Mrs. G. A. Bruce, E. E. Gregory, Bynum Davis.

March 4 — Mrs. A. O. Berry, John B. Thomas, Euna Sutton, Patricia Ann Reitzell.

March 5 — Deanne McNabb, Mrs. Forrest Seaman, Ella Mae Chance, Archie Gilliland, Mrs. J. H. Cana, T. P. Hankins.

March 6 — William Carr, Mrs. Joe W. Wallace, Betty Patterson, J. E. Higgins.

March 7 — Mrs. G. R. Ober, H. H. Benoit.

March 8 — M. J. Hortman, Mrs. Elizabeth Chapman, Mrs. P. L. Neely, Buddy Carr, Michael David Brown, Miss Mary Louise Duggins.

PHARMACY

(Continued from First Page)

prestige of our college here, and would add students from all over the state and from adjacent states, and he reports that when his Kiwanis Club committee waited upon President Lewis Slater, they were informed that he was equally as enthusiastic as they were as to possibilities and to the need of such school.

It is stated that there will be considerable details to be carried through if the new department is to be opened here in the fall, and Saturday it was not quite assured where initial action should be taken. If it is only necessary to obtain approval of the state department of education, headed by Shelby M. Jackson, it would probably be readily forthcoming. However, it is possible that legislative action is needed which would probably cause it to be delayed until the next regular session meets in May.

CALHOUN

Mrs. Alma S. Hale returned home Saturday after spending several days in the home of her daughter Mr. and Mrs. Pat Wright of Shreveport.

Mr. and Mrs. Percy Lynch of Ruston visited in the home of Mrs. G. H. Crawford and Mrs. Rowena Roan recently.

Miss Frances Barnes of Monroe and her brother George Barnes of Houston, Tex. visited friends in Calhoun a few days ago.

Large Theft At Reno Reported

RENO, Nev. March 1 (AP)—Nevada police didn't have so much as a cold trail to follow today in their search for a stolen 500-pound safe reported to hold $2,500,000 in currency, securities and gems.

A 54-year-old millionaire, Laverne V. Redfield, told officers that the safe was hauled from his 15-room mansion yesterday while he was playing roulette in downtown reno.

In terms of over-all worth, the robbery may have been the biggest ever reported in the nation. Redfield said the missing currency amounted to about $300,000. The biggest cah robbery, is believed to have been the 1950 holdup of Brink's armored car offices in Boston, with a loss of $1,219,000.

Redfield told police he couldn't understand how anyone could have learned where the safe was kept, because of its inconspicuous position." He said he had been certain that only he and his wife knew the safe was in a front bedroom closet, hidden behind suitcases and clothing.

STREET REPAIR

(Continued from First Page)

streets have been allowed to deteriorate, Bell said "We have not been able to embark upon a complete overhaul of our streets because we do not have the funds necessary for such an operation. Nor will the program which will start Monday put all our streets in first class condition.

"I hope to have some of the worst holes eliminated, but it is not to be expected that our streets can be put into first class condition with anything less than enough money for a rebuilding program," Bell said.

"Actually, this program was started last week by our regular street repair crew. Monday we will reinforce this crew with most of the men from other departments," Bell said.

Again touching on criticism of his administration, Bell said "I repeat an invitation of several months ago for anyone or any group to come before me and the city council with any suggestions of working out an efficient street program or any other program."

Bell said he had "sincerely and honestly expanded what money the city has had to its best advantage." He referred to expanded sewer, water and drainage programs.

"These programs," Bell said, "have been mandatory in new additions that have sprung up during the post war years."

"While we had enough money to take care of these drainage, water and sewer 'musts' we haven't had enough to start any major projects — such as street rebuilding," according to the mayor.

"There are several issues of pressing importance that the city is trying to deal with at this time. One thing is a pay increase for the police department and other employees of other city departments," Bell said.

MAYOR BELL

(Continued from First Page)

over patrolman); sergeant, $227 (15 per cent); first class patrolman, $217.80 (10 per cent), and patrolmen with under six months of service would receive $198 per month.

The mayor said he would recommend at flat 10 per cent wage increase for all members of the fire department. He said he was of the opinion that firemen were in need of a raise just as bad as the police department.

Bell did not disclose how he proposed to raise the money for increasing the salaries for members of the two departments. However, he did say he had "a plan under consideration." He declined to expand further.

During his tenure as West Monroe's mayor, Bell pointed out, the members of the police department have received two pay raises. He added that desk sergeants had received three, one designed to place them on the same pay scale as patrolmen.

Bell said that when he took office in 1946 patrolmen were paid $165 per month and desk sergeants $140. Increases since that time have represented a 20 per cent ($23) increase for patrolmen and better than a 40 per cent ($50) boost for desk sergeants.

RED, ALLIED

(Continued from First Page)

multaneous and blanket agreement by both sides of the other's selections. Thus the Allies would take the three Red nominations in exchange for Red acceptance of Norway, Sweden and Switzerland, the three neutrals nominated by the Allies.

The other Red alternative requires no formal agreement on neutral nominations so long as they fit the definition of neutral—a nation with no combatant forces in Korea. The Allies have refused this.

Thus both sides appeared to have put themselves in uncompromising positions on the Russian issue.

The U. N. command communique Saturday night declared the Reds had repudiated their promise of Dec. 29 and Jan. 1 to exchange additional information on prisoners. It said the Reds demanded the Allies give a detailed accounting of 44,000 Koreans who have been reclassified by the U. N. as civilian internees.

Yet the Communists "deny any responsibility to account for some 53,000 former South Korean soldiers admitted to have been captured," the communique said.

Markets

New York Stock Market Closing Prices furnished by MERRILL LYNCH, PIERCE, FENNER & BEANE

American Tel & Tel	155
American Cyanamid	113¾
American Airlines	14¼
American Machine & Foundry	18⅝
Allis - Chalmers	48¼
Armour & Co	12⅛
Avco	7⅛
Bethlehem Steel	48⅞
Burroughs Adding Machine	17½
Chrysler Corp.	68¾
Cities Service Corp.	101⅞
Crane Co.	35
Columbia Gas	15¼
Curtis Wright	8¾
Colorado Fuel & Iron	20¾
Consolidated Vultee	17½
Continental Motors	8¼
Celanese Corp.	45⅝
Commercial Solvents	29⅜
Dow Chemical	101⅛
DuPont De Nemours	85½
Emerson Electric	16⅛
Falstaff	14⅞
General Electric	54⅞
General Motors	50⅝
Gillette Safety Razor	31⅜
International Paper	47¼
Lockheed	20⅝
Lion Oil	41⅛
Montgomery Ward	60¼
Pan American Airways	10
Phillip's Petroleum	49¼
Packard Motor Car	4⅛
Radio Corp	24½
Republic Steel	41¼
Sears Roebuck	50⅞
Southern Pacific	63
Southern Railway	49½
Standard Oil of California	50½
Standard Oil of Indiana	80¾
Standard of New Jersey	75¼
Sperry Corp	33
Sunray Oil	22⅛
Socony Vacuum	36¼
Texas Co.	54½
U. S. Steel	38⅝
Union Oil of California	38⅛
United Gas	26⅛
Western Union	40½
Wesson Oil & Snowdrift	31
Wheeling Steel	37½
Zenith Radio	73¼

GRAIN

CHICAGO (AP)—Feed grain made modest advances on the board of trade today in a continuation of the preceeding session's rally.

Wheat closed unchanged to ¼ higher, March $2.53½—⅝, corn ¼—¾ higher, March $1.77⅝, oats ⅛ to 1 cent higher, March 82¾—¼, rye ¾—1⅛ higher, May $1.97, soybeans ¾ to 3 cents higher, March $2.97½—¾, and lard 3 to 10 cents a hundred pounds higher, March $11.70.

MARKETS AT A GLANCE

NEW YORK, (AP)—

Stocks—Mixed; trading sluggish.
Bonds—Irregular, changes slight.
(Cotton exchanges closed).

CHICAGO

Wheat—Steady; trade light.
Corn—Firm; short-covering.
Oats—Firm; investment demand.
Hogs—Nominally steady.
Cattle—Nominally steady.

OLLA

The Olla Chamber of Commerce recently elected W. E. Dorroh, president, and J. M. Gregory, secretary. At the regular meeting Monday night they were served supper by the American Legion Auxiliary. Committees were appointed to formulate plans for future activities.

Pfc. Don Waggoner who was called from Denver, Colo. to be with his father, W. H. Waggoner, who is ill, is planning to return on the 23rd as Mr. Waggoner's condition is much improved.

Mr. and Mrs. Averton Brooks and baby were recent guests of his mother, Mrs. Pearl Brooks.

Mrs. Jimmie Anderson and Joan and Mrs. Buddie Davis were business visitors in Monroe Monday.

Mrs. Lessie McDaniel, mother of Miss Annie Ruth McDaniel, is still quite ill at her home.

S & H GREEN STAMPS

Servel — Chambers — Bendix
UNITED ELECTRIC SERVICE
913 Louisville Ave. Ph. 3-3441

Winterize Your Car
CENTRAL TOWER SERVICE
"We Doze But Never Close"
Louisville & Sterlington Rd Ph. 8088

SUBSCRIPTION RATES (By Carrier)

	Daily-Sun. News-Star	Daily-Sun Combination	Daily-Sun. World
Week	30	45	30
1 Month	1.25	1.85	1.25
3 Months	3.75	5.50	3.75
6 Months	7.50	11.00	7.50
1 Year	15.00	22.00	15.00

SUBSCRIPTION RATES (By Mail Northeast La.)

	Daily-Sun News-Star	Daily-Sun Combination	Daily-Sun. World
1 Month	1.15	1.65	1.15
3 Months	3.25	4.50	3.25
1 Year	13.00	18.00	13.00

IT'S SO EASY TO PLACE A WANT AD

CALL 5161

SAMPLE ADS

Around 2,000 ft. rough cypress lumber. $65.00 per thousand. Ph. 0-0000

This is a 2-line ad. 10 words. Cost, 1 day 64c, 3 days $1.28, 7 days $2.56.

Wanted to buy, bathtubs, lavatories, commodes, kitchen sinks. Dial 0-0000. 300 California, West Monroe.

This is a 3-line ad. 15 words. Cost, 1 day 96c, 3 days $1.92, 7 days $3.84.

For Sale 1951 Frigidaire with defroster. Used only 6 mo. Guaranteed perfect operating condition. $150. Call 0-0000, 123 So. Main St.

This is a 4-line ad 20 words. Cost, 1 day $1.28, 3 days $2.56, 7 days $5.12.

CASH DISCOUNT if placed at WANT AD counter. All ads may be cancelled at any time. Charge will be for the number of days ad appears.

The News-Star—World is responsible for only one incorrect insertion and then only to the extent of the cost of the ad.

Call 5161, The Want Ad Number

S & H GREEN STAMPS

PIGGLY WIGGLY
400 North 4th. St. Monroe, La.

CENTRAL SUPER SERVICE
24 Hour Service—Esso Products
Louisville at N. 2nd Ph. 2-2418

MONROE CLEANERS INC.
2305-07 SOUTH GRAND
311 Louisville - 140 Montgomery, W. M.
308 N. 6th - 400 Webster
107 Powell - 800 Smith W. M.
Sullivan's Grocery, Bawcomville, W. M.

DELTA FURN. CO.
133 N. Grand Monroe, La.

MARY'S FLOWER SHOP
318 N. 2nd Dial 3-3494

LAUNDERMATIC
311 Louisville Dial 2-0298

HOWARD BROS. JEWELER
116 DeSiard Monroe, La.

WASH & Grease Double Green Stamps
P. N. EDWARDS ESSO
600 Louisville Ph 7891

ANNOUNCEMENTS

Hook Rug Pattern, Material and Accessories Always Available. Mrs. Charles W. Fisher, 3101 Gordon Dial 2-3855

RHINESTONE BELTS AND BUTTONS
MAIL ORDERS ACCEPTED
MRS. D. R. PINE 708 N. 4TH. W. M.

Come With The Crowd!
For Best in Entertainment
Mixed Drinks—Dancing Nightly.
TOBY'S COCKTAIL LOUNGE
408 Louisville Ave.

HOOK RUG patterns, hand colored on imported burlap, showing the shading of each flower, leaf & scroll. Designed by accomplished artist, Mrs. Chas. W. Fisher, 3101 Gordon, Ph. 2-3855.

HAVE YOUR DOCTOR
Phone your prescriptions to Sampognaro's Pharmacy. Free and Prompt Delivery Service. 401 Catalpa St. Dial 2-1441

REAL FRUIT SHERBERT
½ GAL 79c
PURITY ICE CREAM CO.
808 S. GRAND

Sewing—Alterations—Slipcovers
607 Arkansas Ph. 3-1530

GENE'S SPORTING GOODS
712 S. GRAND PH. 3-2834

Live Stock Raisers
WE REMOVE dead stock FREE OF CHARGE in radius of 40 miles. We buy used fat meat trimmings and bones.
WEST MONROE RENDERING CO.
Ph. 2-2808 or 2-1987 Collect

WILL CARE for children all ages. Reasonable. 607 N. 7th W. M. Ph. 8028

FREE ICE DELIVERY
CRUSHED — BLOCKED
COURTESY CAB CO
1244 DeSiard Ph. 2-0533

AVON PRODUCTS
WRITE BOX 474
MONROE

Card of Thanks (2)

to the many friends and relatives for their acts of kindness, messages of sympathy and beautiful floral offerings received during our recent illness and bereavement in the loss of our dear Mother and Grandmother, Mrs. Jeffie I. Jowers. Especially to Dr. Foster, Mrs. Dock Landreaux, Mrs. Martha Luginbile. Signed: The Jowers Family.

Monuments & Cemetery Lots (5)

CEMETERY LOTS for sale. Memorial Park, Masonic section. Ph. 3-8848

Personals (6)

YOU CAN pay more but you can't buy better burial insurance. Hall Funeral Service Insurance Co., Inc. 402 Jackson Ph. 3-1366

FURNITURE — RUGS — Shampooed and mothproofed. Rugs 4 cents sq. ft. or $4.32 per 9x12. Rugs dyed. 4 beautiful colors. Call Heck-Elec — 7333

NURSERY—$1.00 per day—25 cents hour. Mrs. Moreland, 707 Jackson Ph. 8268

RUG

Prices - Shampooing and mothproofing go up to 6c per square foot April 1st (Except for yearly customers). Present rate 4c or $4.32 for 9x12.

Heck-Elec Shampoo
P. O. Box 758 Ph. 7333

Automobiles for Sale (9)

Only 19 Days 'Till Spring

Aren't we all looking forward to spring and the bright colors that come with it?

Be ready to enjoy the thrill of the open road and those warm, pleasant spring evenings and week ends in a car that has just had one of our "Ding and Paint" jobs that make the "body beautiful."

Your Hheadquarters For Body and Fender Work

MILNER – FULLER

Your Dodge-Plymouth Dealer
Dodge Job-Rated Trucks
212 Walnut St Phone 3-3471

Automobiles for Sale (9) Automobiles for Sale (9)

HENRY:
PLEASE COME HOME. SORRY I HIT YOU WITH THE SKILLET. ALL IS FORGIVEN SINCE YOU BOUGHT ME THE LIKE-NEW CAR FROM A A A USED CARS.
SIGNED MAUDE.

1949 CHEVROLET
4-door. Heater. Clean.
$975

1946 PONTIAC
Streamliner 6 cylinder. Radio, heater
$595

(2) 1940 OLDSMOBILES
6. Clean.
$250 Each

1946 FORD
Coupe. Clean.
$650

1937 FORD COUPE—$65.00

A A A USED CARS
412 Washington Ph. 2-0644

ANNOUNCEMENTS

Personals (6)

MADAM LANE,
PALMIST, LIFE ADVISER
GIVES FACTS not promises. Colored welcome. Readings daily. Across from Three Mile Inn. 5201 DeSiard Rd., Highway 80, Monroe, La.

BABY PORTRAITS in your home. None too young. Latest electronic flash method. For appointment Ph. 3-1010.

IF YOU DRINK that's your business, if you want to quit, that's our business. Write us. Alcoholics Anonymus P. O. Box 309, Monroe, La.

PALMIST MADAM wonder. 50 years experience, reveals the truth good or bad. Colored welcome. 312 Hall. Look for sign. 9 a.m. - 9 p.m.

Lost & Found (7)

LOST — Gold sunburst pin with diamond center. Great sentimental value. Reward. Phone 8330.

FOUND—Man's brown oversize billfold. N. 7th and Highway 80 W. M. Ph. 2-4740 to identify.

LOST MALE white fox terrier with brown head and bob tail. Phone 3-1973 for reward.

LOST — LADIES blouses — 1 pink — 1 white. Small boys shoes worn. Childrens socks 3 pair. Other articles to identify. Call 3-1878.

AUTOMOTIVE

Automobile Agencies (8)

GRIFFIN-LOFTIN
KAISER—HENRY J.—PACKARD
SALES & SERVICE
706 S. GRAND PHONE 3-3416

BOYCE NASH MOTORS
Your Nash Dealer
200 Hall St. Phone 3-3631

JACKSON MOTORS, INC.
YOUR LINCOLN-MERCURY DEALER
310 WALNUT DIAL 3-2296

LENNON MOTOR CO.
YOUR BUICK DEALER
3rd at Washington Phone 3-3464

MILNER-FULLER
Your Dodge-Plymouth Dealer
Dodge Job-Rated Trucks
Specialized Service Mechanical, body and paint, lubrication, Simonizing, electrical system, wrecker, general repairs
212 Walnut St Phone 3-3471

OLCOTT-STONE MOTORS
Your Chrysler-Plymouth Dealer
211 N. 2nd St Phone 2-3188

YOUR OLDSMOBILE-CADILLAC DEALER
TWIN CITY MOTOR CO.
N. 3rd & Breard Ph. 2-3187

McCAIN-RICHARDS, INC.
YOUR FORD DEALER
1201 Louisville Dial 2-2681

Automobiles for sale (9)

1949 PLYMOUTH TUDOR Radio & heater $965
1950 FORD $1295
1948 CHEVROLET Radio & heater. Real nice car $895
GREENLEE MOTORS
515 Walnut Ph. 2-2915

1948 FLEETLINE CHEVROLET 2-door Radio heater, white wall tires. Perfect condition. $305 down.
HUTSON USED CARS
312 Jonesboro Rd., W. M. Ph. 2-0700

1949 CHEVROLET Styleline Deluxe 2 door. Radio heater, seat covers. White tires. $1245.
MILLER'S USED CARS
511 Cypress W. M. Ph. 3-4210

NEW & USED CARS & TRUCKS
LAMAR T. LOE CHEV CO
Tallulah, La. Phone 302 & 303

1950 FORD CUSTOM Tudor R. H. Seat covers, extra nice $1395
Nichols Motor Co.
400 Washington Phone 5184

1950 NASH STATESMAN 4-door custom. Radio, heater, seat covers, overdrive, new tires, extra clean. $1395.
Windes-Hatten Inc.
Used Car Lot
310 N. 2nd St. Phone 2-4150

1949 WILLYS JEEP Station wagon 4 cylinder, overdr. Heater $795.00
ANDERSON MOTORS
1318 DeSiard Ph. 3-4412

1947 MERCURY STATION wagon. Radio, heater, good motor. Top a little rough but good mechanically. Only $295
Scogin Motor Co.
304 Washington Phone 3-1334

1948 NASH 4-door. Radio heater, seat covers, extra clean. Good condition. $695.
Windes-Hatten Inc.
Used Car Lot
310 N. 2nd St. Phone 2-4150

EXTRA CLEAN 1950 Chevrolet 2 door $1500.00 Phone 7910 or 6988

AUTOMOTIVE

Automobiles for Sale (9)

1949 PLYMOUTH Special Deluxe. Club Coupe. Heater, Seat covers. Clean.
1947 FORD Super Deluxe 4 door, clean car.
MONTGOMERY MOTORS
Cor. Walnut and Breard Ph. 2-4139

1949 HUDSON Comodore 8. 4 Door Overdr. Heater, new seat covers extra clean. Sound and solid.
SPECIAL $895.00
Ross Motor Sales
18 Louisville Ave. Ph. 2-1837

THANKS
For Your Wonderful Response During Our
Hog Wild Sale
During The Past Two Weeks But We Still Have Some Grand Bargains Left . . . And We Do Mean
BARGAINS!
LOOK!

1949 NASH
4-Door. Two-tone green, heater, defrosters, seat covers, good tires, perfect mechanically.
Extra Special $995

1949 NASH
Ambassador 4 - Door. Beautiful dark blue. Excellent motor and tires, overdrive, heater and defrosters, seat covers, one owner, low mileage.
SPECIAL $1095

1947 NASH
Ambassador 4 - Door. Two-tone green, overdrive, heater, defrosters, seat covers.
SPECIAL $495

1940 PLYMOUTH
2-Door. Radio, heater, black finish, good motor and tires. Runs good. A real buy at
$195

1939 CHEVROLET
4-Door. Runs good, black finish, good tires.
SPECIAL $150

Others To Choose From
OPEN SUNDAY

BOYCE NASH MOTORS
USED CAR CORNER
Catalpa at Harrison Ph. 3-5910

AUTOMOTIVE

Automobiles for Sale (9)

1948 CHEVROLET ½ ton panel. Extra good motor. New paint. Only $395.00. Ph. 7441.

1950 '98 OLDSMOBILE Deluxe sedan. Excellent. $1825. Ph. 5826.

READY
WILLING
ABLE!
TO GIVE YOU THOUSANDS OF TROUBLE - FREE MILES!

1941 Chrysler, Royal club coupe. Tip top condition. New tires. One owner car.
1941 Ford Tudor. Black. Best buy in town.
1941 Chevrolet Tudor. Blue. Radio, heater. Good condition.
Plenty '46, 47, 48, Fords & Chevrolets Club Coupe.

SEE THESE BEFORE YOU BUY!
DOWN TOWN MOTORS
5th & Washington Ph. 5213

LENNON'S SPECIALS!

1951 BUICK SUPER
4-door sedan. Radio & heater, plastic seat covers. Fully equipped. Very low mileage. One owner car. You will have to see this one to appreciate it.
$765 DWN. BAL. 15 MO

1950 PONTIAC
Six-2 door. White side wall tires. Radio, heater, plastic seat covers. Low mileage. Drive it and you will buy it.
$550 DWN. BAL. 18 MO

1950 DODGE
4-door sedan. Radio, heater, white wall tires. Beautiful plastic seat covers. Like new from bumper to bumper.
$550 DWN. BAL. 18 MO

1949 BUICK
Super 4-door sedan. Radio, heater, beautiful gray finish. White wall tires. You'll love this one.
$535 DWN. BAL. 18 MO

1947 BUICK
Super 4-door sedan. Radio, heater, white wall tires. One owner, low mileage. This one is right.
$415 DWN. BAL. 18 MO

1946 FORD
2-door sedan. Radio, heater, plastic seat covers. White wall tires. This one is the buy of the week.
$265 DWN. BAL. 18 MO

For Better Values See Us. Been Here 30 Years.

LENNON MOTOR CO.
Your Buick Dealer
4th & Washington Ph. 3-3464

SPRING TIME IS DRIVING TIME
Be Ready For It In An "O.K." Used Car Or Truck

1950 CHEVROLET
Styeline Deluxe 4-Door. Light blue finish. Power Glide, radio, heater, plastic seat covers, white wall tires 13,000 mile car. Like new all the way $1575

1950 CHEVROLET
Styleline Deluxe 2-Door. Crystal green finish. Power Glide, radio heater, plastic seat covers, white wall tires, low mileage, extra nice $1495

1950 CHEVROLET
Fleetline Deluxe 4-Door. Blue finish, heater, plastic seat covers, good condition throughout $1395

1949 FORD
Custom (8) 4-Door. Hawthorne green finish. Radio, heater, plastic seat covers, white wall tires, sun visor, 20,000 mile car. Looks and drives like new $1245

1949 FORD
Custom (6) 4-Door. Blue finish, tailored seat covers, heater, extra nice $995

1948 CHEVROLET
Fleetline 2-Door. Dark green radio, heater, plastic seat covers, white wall tires, many more extras $1095

1948 CHEVROLET
Fleetmaster 2-Door. Two - tone Green finish. Radio, heater, plastic seat covers, white wall tires, cleanest one in town $995

1947 CHEVROLET
Fleetline 2-Door. Gleaming black finish, radio, heater, seat covers, white wall tires $895

PRE-WAR MODELS

1940 CHEVROLET
Special Deluxe 2-Door. Black finish, heater, seat covers, good tires, ready to go $285

1936 CHEVROLET
Standard coupe. Radio, heater, clean as a late model car $195 Cash

O. K. TRUCKS

1947 CHEVROLET 1½-TON
Pick-up. Dark green finish. 25,000 miles. Extra nice $975

1948 INTERNATIONAL 1-TON
Panel. Good condition throughout $445

1947 DODGE ½-TON
Panel. Extra clean all the way $545

1946 CHEVROLET 1½-TON
Panel. Reconditioned motor, good paint, tires and body $545

YOU'LL LIKE OUR LOW G.M.A.C. FINANCE RATES

Lee-Rogers Chevrolet
USED CAR LOT
—Since 1926—
North 2nd & Breard Phone 5882

CENTENARY TO SEND ITS CHOIR

Will Appear In Monroe March 21 For Fourth Local Appearance

The Centenary College choir of Shreveport will appear here in a concert on March 21st at the Northeast Louisiana State College auditorium, sponsored by the Wesley Foundation on the N. L. S. C. campus.

This marks the fourth concert by this famed choir in Monroe under these auspices, and judging by last year's attendance, the choir is gaining in renown each year. Last year there was a capacity crowd, with many turned away.

The fame of Centenary is nationwide. Singing under the sponsorship of Southwestern Gas Corporation of Shreveport, the choir has been heard regularly throughout the southwest over KWKH of Shreveport. Four times now this choir has traveled in the Far West and the East, singing at International Lions Club conventions, and broadcasting coast-to-coast.

A. C. Voran, the popular leader, has been a force not only in teaching young people how to sing; he also has been a strong factor in developing fine character. The morale of Centenary College is always high, and much credit for that is due A. C. Voran, whose choir seems to be Centenary's sparkpluug in many ways.

MILITARY

(Continued from First Page)

executions would not be carried out within the usual five-day limit set by law, because today and Monday are Greek holidays. This alone would stave off the executions until next Saturday.

The court deliberated three and one-half hours.

Before passing sentence, the presiding judge asked the defendants if they had anything to say.

Mrs. Ionnidou replied "I don't want any leniency or to segregate my activities from other members of the Communist Party."

Several defendants pleaded with the court to believe they had repented.

During the trial government witnesses produced codes, radio equipment and copies of wireless messages seized in their case against the ring.

One of the prosecution witnesses, Brig. Gen. Peter Nicolopoulos of the Greek General Staff, said suspicions were first aroused last fall when events which had happened in Athens were broadcast by Cominform stations the same day.

The General Staff then ordered monitoring of secret unidentified Greek stations and soon found they were sending out highly secret military information. Two such stations were traced to an Athens suburb. The authorities closed in on them in November. They seized the equipment and arrested the 29. Among those hauled in were a doctor, two engineers and a lawyer.

Nicolopoulos said the messages seized showed the ring had been collecting political and economic data as well as military secrets and aimed at weakening the Greek public's morale by propaganda.

This material, the prosecution said, was being used by Moscow and satellite radios in Czechoslovakia, Hungary and Romania which are continually attacking the Greek government as a puppet of the United States.

KING FAROUK

(Continued from First Page)

an attempt to split the Nationalist Wafdist party, which holds a big majority in Parliament. Such a split could provide the basis for calling new elections in which Hilaly might get the backing of the WAFD old guard.

King Farouk installed Maher Pasha as premier Jan. 27 after ousting the strongly nationalist regime of Wafdist Mustapha El Nahas Pasha. The change was made the day after anti - British rioting in Cairo in which at least 67 persons were killed and fire damage reached millions of dollars.

Aly Maher resigned shortly after indefinite postponement of a meeting he had scheduled with British Ambassador Sir Ralph Stevenson on reopening discussions for settling the British-Egyptian disputes for withdrawal of the Suez Sanal Zone and joint rule over the Sudan.

Steveson called off the engagement on grounds of illness.

Construction At Air Base Slated

LITTLE ROCK, March 1 (AP)—Extensive construction at Barksdale Air Force Base, Shreveport, La., will be started immediately by the Little Rock District, Corps of Engineers.

Announcing that today, Col. Hans W. Holmer, district engineer, said bids for a new maintenance hangar would be received March 21 and for seven dormitories and two mess and administration buildings April 9.

Holmer also said contracts had been awarded two Shreveport firms for work at Louisiana Ordnance Plant, Minden, La., and at Alexandria (La.) Air Force Base.

A $140,444 contract went to W. A. McMichael Construction Co., for utility repairs and maintenance at Louisiana Ordnance Plant. And W. A. Gray Construction Co., received a contract for erecting an Air Police headquarters building at the Alexandria Base for $17,684.

JES' RAMBLIN'

(Continued from First Page)

the home hive has become overcrowded, out go the bees in a swarm to establish a new home, probably in some nearby tree or one at a greater distance. The urge is there, young life cannot resist the impulse. And in the end, Nature assures that there has been no loss experienced through this division of forces. He who makes two blades of grass grow where originally there was but one, has made a successful achievement. Expansion surrounds all life, we all rub shoulders with it and its influence is felt on all levels and even in churches as well.

We are sure that Monroe is not content to stand still in any walk of life and the new church is another proof that the city is ever on the move.

For the first time in two years, the West Monroe Lions Club plans again to stage a black face minstrel show and the date set is March 27 and the place the Ouachita Valley Fair grounds. Mrs. Dunbar Hunt will be the director, states President Tom Sanders of the club. Hugh Taylor will be general manager and Kelley Thompson, interlocutor.

For novelty there will be a baby contest and also the man of the year in West Monroe will be named through popular vote. Jars are to be placed in stores where anybody's vote will be accepted. The man of the year will be named by the Lions Club, the Kiwanis Club and the West Monroe Business Men's Association.

The baby king and queen and the man of the year will occupy places on the stage at the show which promises to be quite unique.

Neville High School has something unusual. There are enrolled three whose names are Martha Williams. They run as follows, Martha Ruth Williams, in the junior class; Martha Kay Williams, in the freshman class; and Martha Ann Williams, in the seventh grade.

Another cause of uniqueness, all girls have mothers whose first names are Thelma.

No relationship exists between any of the families.

Mrs. J. R. White, whose poetry has attained considerable prominence, attended as honor guest the sophomore English class at Neville High School last Friday. She told of her work and displayed illustrations to the pupils.

Mrs. White has had anumber of books of poetry published and these have been given quite wide distribution.

In Lighter Vein

If you owe fifty dollars you're a piker; if its fifty thousand owed you're a business man; if you owe fifty million you're a tycoon; if you are owing fifty billion, you're the government.

Voter: "I just wouldn't vote for you if you were St. Peter."

Candidate: "If I were St. Peter you couldn't vote for me. You wouldn't be living in my district."

He: "You know, drinking makes you look so charming!"

She: "But, I haven't been drinking."

He: "No, but I have."

Happy Birthday!

March 2 — Mrs. E. Guy Coates, Roland Brown, Mrs. Sam Noble, Elizabeth Tillman, David Watson, Mrs. S. C. Simpson, Mrs. Lorena B. Elliott.

March 3 — James Bryant, Sharon Hayes, Mrs. G. A. Bruce, E. E. Gregory, Bynum Davis.

March 4 — Mrs. A. O. Berry, John B. Thomas, Euna Sutton, Patricia Ann Reitzell.

March 5 — Deanne McNabb, Mrs. Forrest Seaman, Ella Mae Chance, Archie Gilliland, Mrs. J. H. Cana, T. P. Hankins.

March 6 — Mrs. William Carr, Mrs. Joe W. Wallace, Betty Patterson, J. E. Higgins.

March 7 — Mrs. G. R. Ober, H. H. Benoit.

March 8 — M. J. Hortman, Mrs. Elizabeth Chapman, Mrs. P. L. Neely, Buddy Carr, Michael David Brown, Miss Mary Louise Duggins.

PHARMACY

(Continued from First Page)

prestige of our college here, and would add students from all over the state and from adjacent states, and he reports that when his Kiwanis Club committee waited upon President Lewis Slater, they were informed that he was equally as enthusiastic as they were as to possibilities and to the need of such school.

It is stated that there will be considerable details to be carried through if the new department is to be opened here in the fall, and Saturday it was not quite assured where initial action should be taken. If it is only necessary to obtain approval of the state department of education, headed by Shelby M. Jackson, it would probably be readily forthcoming. However, it is possible that legislative action is needed which would cause the work to be delayed until the next regular session meets in May.

CALHOUN

Mrs. Alma S. Hale returned home Saturday after spending several days in the home of her daughter Mr. and Mrs. Pat Wright of Shreveport.

Mr. and Mrs. Percy Lynch of Ruston visited in the home of Mrs. G. H. Crawford and Mrs. Rowena Roan recently.

Miss Frances Barnes of Monroe and her brother George Barnes of Houston, Tex. visited friends in Calhoun a few days ago.

Large Theft At Reno Reported

RENO, Nev. March 1 (AP)—Nevada police didn't have so much as a cold trail to follow today in their search for a stolen 500-pound safe reported to hold $2,500,000 in currency, securities and gems.

A 54-year-old millionaire, Laverne V. Redfield, told officers that the safe was hauled from his 15-room mansion yesterday while he was playing roulette in downtown reno.

In terms of over-all worth, the robbery may have been the biggest ever reported in the nation. Redfield said the missing currency amounted to about $300,000. The biggest cab robbery, is believed to have been the 1950 holdup of Brink's armored car offices in Boston, with a loss of $1,219,000.

Redfield told police he couldn't understand how anyone could have learned where the safe was kept, because of its inconspicuous position. He said he had been certain that only he and his wife knew the safe was in a front bedroom closet, hidden behind suitcases and clothing.

STREET REPAIR

(Continued from First Page)

streets have been allowed to deteriorate, Bell said "We have not been able to embark upon a complete overhaul of our streets because we do not have the funds necessary for such an operation. Nor will the program which will start Monday put all our streets in first class condition.

"I hope to have some of the worst holes eliminated, but it is not to be expected that our streets can be put into first class condition with anything less than enough money for a rebuilding program," Bell said.

"Actually, this program was started last week by our regular street repair crew. Monday we will reinforce this crew with most of the men from other departments," Bell said.

Again touching on criticism of his administration, Bell said "I repeat an invitation of several months ago for anyone or any group to come before me and the city council with any suggestions of working out an efficient street program or any other program."

Bell said he had "sincerely and honestly expanded what money the city has had to its best advantage." He referred to expanded sewer, water and drainage programs.

"These programs," Bell said, "have been mandatory in new additions that have sprung up during the post war years."

"While we had enough money to take care of these drainage, water and sewer 'musts' we haven't had enough to start any major projects — such as street rebuilding," according to the mayor.

"There are several issues of pressing importance that the city is trying to deal with at this time. One thing is a pay increase for the police department and other employees of other city departments," Bell said.

MAYOR BELL

(Continued from First Page)

over patrolman); sergeant, $227 (15 per cent); first class patrolman, $217.80 (10 per cent), and patrolmen with under six months of service would receive $198 per month.

The mayor said he would recommend at flat 10 per cent wage increase for all members of the fire department. He said he was of the opinion that firemen were in need of a raise just as bad as the police department.

Bell did not disclose how he proposed to raise the money for increasing the salaries for members of the two departments. However, he did say he had "a plan under consideration." He declined to expand further.

During his tenure as West Monroe's mayor, Bell pointed out, the members of the police department have received two pay raises. He added that desk sergeants had received three, one designed to place them on the same pay scale as patrolmen.

Bell said that when he took office in 1946 patrolmen were paid $165 per month and desk sergeants $140. Increases since that time have represented a 20 per cent ($23) increase for patrolmen and better than a 40 per cent ($50) boost for desk sergeants.

RED, ALLIED

(Continued from First Page)

multaneous and blanket agreement by both sides of the other's selections. Thus the Allies would take the three Red nominations in exchange for Red acceptance of Norway, Sweden and Switzerland, the three neutrals nominated by the Allies.

The other Red alternative requires no formal agreement on neutral nominations so long as they fit the definition of neutral — a nation with no combatant forces in Korea. The Allies have refused this.

Thus both sides appeared to have put themselves in uncompromising positions on the Russian issue.

The U. N. command communique Saturday night declared the Reds had repudiated their promise of Dec. 29 and Jan. 1 to exchange additional information on prisoners. It said the Reds demanded the Allies give a detailed accounting of 44,000 Koreans who have been reclassified by the U. N. as civilian internees.

Yet the Communists "deny any responsibility to account for some 53,000 former South Korean soldiers admitted to have been captured," the communique said.

Markets

New York Stock Market Closing Prices furnished by MERRILL LYNCH, PIERCE, FENNER & BEANE

American Tel & Tel	155
American Cyanamid	113¾
American Airlines	14¼
American Machine & Foundry	19⅝
Allis - Chalmers	48¼
Armour & Co	12⅛
Avco	7½
Bethleham Steel	48⅞
Burroughs Adding Machine	17½
Chrysler Corp.	68¾
Cities Service Corp.	101⅞
Crane Co.	35
Columbia Gas	15¼
Curtis Wright	8¾
Colorado Fuel & Iron	20¾
Consolidated Vultee	17½
Continental Motors	8¼
Celanese Corp.	45⅜
Commercial Solvents	29⅜
Dow Chemical	101½
DuPont De Nemours	85½
Emerson Electric	16⅛
Falstaff	14⅜
General Electric	54⅞
General Motors	50⅝
Gillette Safety Razor	31⅜
International Paper	47¼
Lockheed	20⅝
Lion Oil	41⅝
Montgomery Ward	60¼
Pan American Airways	10
Phillip's Petroleum	49¼
Packard Motor Car	4½
Radio Corp	24½
Republic Steel	41¼
Sears Roebuck	50⅞
Southern Pacific	63
Southern Railway	49½
Standard Oil of California	50½
Standard Oil of Indiana	80¾
Standard of New Jersey	75¼
Sperry Corp	33
Sunray Oil	22⅛
Socony Vacuum	36¼
Texas Co.	54½
U. S. Steel	38⅝
Union Oil of California	38⅛
United Gas	26⅛
Western Union	40½
Wesson Oil & Snowdrift	31
Wheeling Steel	37½
Zenith Radio	73¼

GRAIN

CHICAGO (AP)—Feed grain made modest advances on the board of trade today in a continuation of the preceeding session's rally.

Wheat closed unchanged to ¼ higher, March $2.53½—⅝, corn ¼—¾ higher, March $1.77⅝, oats ⅛ to 1 cent higher, March 82⅞—¼, rye ¾—1⅛ higher, May $1.97, soybeans ¾ to 3 cents higher, March $2.97½—¾, and lard 3 to 10 cents a hundred pounds higher, March $11.70.

MARKETS AT A GLANCE

NEW YORK (AP)—
Stocks—Mixed; trading sluggish.
Bonds—Irregular, changes slight.
(Cotton exchanges closed).

CHICAGO
Wheat—Steady; trade light.
Corn—Firm; short-covering.
Oats—Firm; investment demand.
Hogs—Nominally steady.
Cattle—Nominally steady.

OLLA

The Olla Chamber of Commerce recently elected W. E. Dorroh, president, and J. M. Gregory, secretary. At the regular meeting Monday night they were served supper by the American Legion Auxiliary. Committees were appointed to formulate plans for future activities.

Pfc. Don Waggoner who was called from Denver, Colo. to be with his father, W. H. Waggoner, who is ill, is planning to return on the 23rd as Mr. Waggoner's condition is much improved.

Mr. and Mrs. Averton Brooks and baby were recent guests of his mother, Mrs. Pearl Brooks.

Mrs. Jimmie Anderson and Joan and Mrs. Buddie Davis were business visitors in Monroe Monday.

Mrs. Lessie McDaniel, mother of Miss Annie Ruth McDaniel, is still quite ill at her home.

S & H GREEN STAMPS

Servel — Chambers — Bendix
UNITED ELECTRIC SERVICE
913 Louisville Ave. Ph. 3-3441

Winterize Your Car
CENTRAL TOWER SERVICE
"We Doze But Never Close"
Louisville & Sterlington Rd. Ph. 8088

SUBSCRIPTION RATES (By Carrier)

	Daily-Sun. News-Star	Daily-Sun. Combination	Daily-Sun. World
Week	.30	.45	.30
1 Month	1.25	1.85	1.25
3 Months	3.75	5.50	3.75
6 Months	7.50	11.00	7.50
1 Year	15.00	22.00	15.00

SUBSCRIPTION RATES (By Mail Northeast La.)

	Daily-Sun. News-Star	Daily-Sun. Combination	Daily-Sun. World
1 Month	1.15	1.65	1.15
3 Months	3.25	4.50	3.25
1 Year	13.00	18.00	13.00

IT'S SO EASY TO PLACE A WANT AD

CALL 5161

SAMPLE ADS

Around 2,000 ft. rough cypress lumber. $65.00 per thousand. Ph. 0-0000

This is a 2-line ad. 10 words. Cost, 1 day 64c, 3 days $1.28, 7 days $2.56.

Wanted to buy, bathtubs, lavatories, commodes, kitchen sinks. Dial 0-0000. 300 California, West Monroe.

This is a 3-line ad. 15 words. Cost, 1 day 96c, 3 days $1.92, 7 days $3.84.

For Sale 1951 Frigidaire with defroster. Used only 6 mo. Guaranteed perfect operating condition. $150. Call 0-0000, 123 So. Main St.

This is a 4-line ad. 20 words. Cost, 1 day $1.28, 3 days $2.56, 7 days $5.12.

CASH DISCOUNT if placed at WANT AD counter. All ads may be cancelled at any time. Charge will be for number of days ad appears.

The News-Star—World is responsible for only one incorrect insertion and then only to the extent of the space occupied by the error.

Call 5161, The Want Ad Number

S & H GREEN STAMPS

PIGGLY WIGGLY
400 North 4th. St. Monroe, La.

CENTRAL SUPER SERVICE
24 Hour Service—Esso Products
Louisville at N. 2nd Ph. 2-2410

MONROE CLEANERS INC.
2305-07 SOUTH GRAND
311 Louisville - 140 Montgomery, W. M
308 N. 6th - 400 Webster
107 Powell - 600 Smith W. M.
Sullivan's Grocery, Bawcomville, W. M.

DELTA FURN. CO.
133 N. Grand Monroe, La.

MARY'S FLOWER SHOP
318 N. 2nd Dial 3-3494

LAUNDERMATIC
311 Louisville Dial 2-0226

HOWARD BROS. JEWELER
116 DeSiard Monroe, La.

WASH & Grease Double Green Stamps
P. N. EDWARDS ESSO
600 Louisville Ph. 7991

ANNOUNCEMENTS

Hook Rug Pattern, Material and Accessories Always Available. Mrs. Charles W. Fisher, 3101 Gordon Dial 2-3855

RHINESTONE BELTS AND BUTTONS MAIL ORDERS ACCEPTED
MRS. D. R. PINE 708 N. 4TH. W. M.

Come With The Crowd!
For Best in Entertainment
Mixed Drinks—Dancing Nightly.
TOBY'S COCKTAIL LOUNGE
408 Louisville Ave.

HOOK RUG patterns, hand colored on imported burlap, showing the shading of each flower, leaf & scroll. Designed by accomplished artist. Mrs Chas. W. Fisher, 3101 Gordon, Ph. 2-3855.

HAVE YOUR DOCTOR
Phone your prescriptions to Sampognaro's Pharmacy. Free and Prompt Delivery Service. 401 Catalpa St. Dial 2-1441

REAL FRUIT SHERBERT
½ GAL 79c
PURITY ICE CREAM CO.
805 S. GRAND

Sewing—Alterations—Slipcovers
607 Arkansas Ph. 3-1528

GENE'S SPORTING GOODS
712 S. GRAND PH. 3-2834

Live Stock Raisers
WE REMOVE dead stock FREE OF CHARGE in radius of 40 miles. We buy used fat meat trimmings and bones.
WEST MONROE RENDERING CO.
Ph. 2-2808 or 2-1987 Collect

WILL CARE for children all ages. Reasonable. 607 N 7th W M Ph. 8028.

FREE ICE DELIVERY
CRUSHED — BLOCKED
COURTESY CAB CO.
1244 DeSiard Ph. 2-0533

AVON PRODUCTS
WRITE BOX 474
MONROE

Card of Thanks (2)

to the many friends and relatives for their acts of kindness, messages of sympathy and beautiful floral offerings received during our recent illness and bereavement in the loss of our dear Mother and Grandmother, Mrs. Jeffie L. Jowers. Especially to Dr. Foster, Mrs. Dock Landreaux, Mrs. Martha Luginbile. Signed: The Jowers Family.

Monuments & Cemetery Lots (5)

CEMETERY LOTS for sale. Memorial Park. Masonic section. Ph. 3-8948.

Personals (6)

YOU CAN pay more but you can't buy better burial insurance.
Hall Funeral Service Insurance Co., Inc.
403 Jackson Ph. 3-1366.

FURNITURE — RUGS — Shampooed and mothproofed. Rugs 4 cents sq. ft. or $4.32 per 9x12. Rugs dyed 14 beautiful colors. Call Heck-Elec — 7333.

NURSERY—$1.00 per day—25 cents hour. Mrs. Moreland, 707 Jackson, Ph. 8268

RUG

Prices - Shampooing and mothproofing go up to 6c per square foot April 1st (Except for yearly customers). Present rate 4c or $4.32 for 9x12.

Heck-Elec Shampoo
P. O. Box 758 Ph. 7333

ANNOUNCEMENTS

Personals (6)

MADAM LANE,
PALMIST, LIFE ADVISER
GIVES FACTS not promises. Colored welcome. Readings daily. Across from Three Mile Inn. 5201 DeSiard Rd., Highway 80, Monroe, La.

BABY PORTRAITS in your home. None too young. Latest electronic flash method. For appointment Ph. 3-1010.

IF YOU DRINK that's your business, if you want to quit, that's our business Write us. Alcoholics Anonymus P. O. Box 309, Monroe, La.

PALMIST MADAM wonder. 30 years experience, reveals the truth good or bad. Colored welcome. 312 Hall. Look for sign. 9 a.m. - 9 p.m.

Lost & Found (7)

LOST — Gold sunburst pin with diamond center. Great sentimental value. Reward. Phone 8339.

FOUND—Man's brown oversize billfold. N. 7th and Highway 80 W. M. Ph. 2-4740 to identify.

LOST MALE white fox terrier with brown head and bob tail. Phone 3-1972 for reward.

LOST — LADIES blouses — 1 pink — 1 white. Small boys shoes worn. Childrens socks 3 pair. Other articles to identify. Call 2-1978.

AUTOMOTIVE

Automobile Agencies (8)

GRIFFIN-LOFTIN
KAISER—HENRY J—PACKARD
SALES & SERVICE
706 S. GRAND PHONE 3-3414

BOYCE NASH MOTORS
Your Nash Dealer
200 Hall St. Phone 2-2631

JACKSON MOTORS, INC.
YOUR LINCOLN-MERCURY DEALER
310 WALNUT DIAL 3-2294

LENNON MOTOR CO.
YOUR BUICK DEALER
3rd at Washington Phone 3-3464

MILNER-FULLER
Your Dodge-Plymouth Dealer
Dodge Job-Rated Trucks
Specialized Service Mechanical body and paint, lubrication, Simonizing, electrical system, wrecker, general repairs.
212 Walnut St. Phone 3-3471

OLCOTT-STONE MOTORS
Your Chrysler-Plymouth Dealer
211 N. 2nd St. Phone 2-3188

YOUR OLDSMOBILE-CADILLAC DEALER
TWIN CITY MOTOR CO.
N. 3rd & Breard Ph. 2-3157

McCAIN-RICHARDS, INC.
YOUR FORD DEALER
1201 Louisville Dial 2-2681

Automobiles for sale (9)

1949 PLYMOUTH TUDOR. Radio & heater. $995.
1950 FORD. $1295.
1948 CHEVROLET. Radio & heater. Real nice car. $995.
GREENLEE MOTORS
515 Walnut Ph. 2-2915

1948 FLEETLINE CHEVROLET 2-door. Radio, heater, white wall tires. Perfect condition. $365. down.
HUTSON USED CARS
312 Jonesboro Rd., W. M. Ph. 2-0700

1949 CHEVROLET Styleline Deluxe, 2-door. Radio, heater, seat covers. White tires. $1245.
MILLER'S USED CARS
511 Cypress, W. M. Ph. 3-4210

NEW & USED CARS & TRUCKS
LAMAR T. LOE CHEV. CO.
Tallulah, La. Phone 302 & 303

1950 FORD CUSTOM Tudor (8). Seat covers, extra nice. $1395.
Nichols Motor Co.
400 Washington Phone 5184

1950 NASH STATESMAN 4-door custom. Radio, heater, seat covers, overdrive, new tires, extra clean. $1395.
Windes-Hatten, Inc.
Used Car Lot
310 N. 2nd St. Phone 2-4150

1949 WILLYS JEEP Station wagon. 4 cylinder, overdr. Heater. $795.00.
ANDERSON MOTORS
1316 DeSiard Ph. 3-6412

1947 MERCURY STATION wagon. Radio, heater, good motor. Top a little rough but good mechanically. Only $295.
Scogin Motor Co.
204 Washington Phone 3-1334

1946 NASH 4-door. Radio, heater, seat covers, extra clean. Good condition. $695.
Windes-Hatten, Inc.
Used Car Lot
310 N. 2nd St. Phone 2-4150

EXTRA CLEAN 1950 Chevrolet 2 door. $1500.00. Phone 7939 or 6988.

AUTOMOTIVE

Automobiles for Sale (9)

1949 PLYMOUTH Special Deluxe. Club Coupe. Heater, Seat covers. Clean.
1947 FORD Super Deluxe 4 door. clean car.
MONTGOMERY MOTORS
Cor. Walnut and Breard Ph. 2-4139

1949 HUDSON Comodore 8. 4 Door Overdr. Heater, new seat covers extra clean. Sound and solid.

SPECIAL $895.00

Ross Motor Sales
15 Louisville Ave. Ph. 2-1937

THANKS

For Your Wonderful Response During Our Hog Wild Sale

During The Past Two Weeks But We Still Have Some Grand Bargains Left . . . And We Do Mean

BARGAINS!

LOOK!

1949 NASH

4-Door, Two-tone green, heater, defrosters, seat covers, good tires, perfect mechanically.

Extra Special $995

1949 NASH

Ambassador 4 - Door, Beautiful dark blue. Excellent motor and tires, overdrive, heater and defrosters, seat covers, one owner, low mileage.

SPECIAL $1095

1947 NASH

Ambassador 4 - Door, Two-tone green, overdrive, heater, defrosters, seat covers.

SPECIAL $495

1940 PLYMOUTH

2-Door, Radio, heater, black finish, good motor and tires. Runs good. A real buy at

$195

1939 CHEVROLET

4-Door, Runs good, black finish, good tires.

SPECIAL $150

Others To Choose From
OPEN SUNDAY

BOYCE NASH MOTORS

USED CAR CORNER

Catalpa at Harrison Ph. 3-5910

AUTOMOTIVE

Automobiles for Sale (9)

1948 CHEVROLET ½ ton panel. Extra good motor. New paint. Only $295.00. Ph. 7441.

1950 '98 OLDSMOBILE Deluxe sedan. Excellent. $1825. Ph. 5926.

READY WILLING ABLE!

TO GIVE YOU THOUSANDS OF TROUBLE - FREE MILES!

1941 Chrysler, Royal club coupe. Tip top condition. New tires. One owner car.

1941 Ford Tudor. Black. Best buy in town.

1941 Chevrolet, Tudor. Blue, Radio, heater and white tires.

Plenty '46, 47, 48, Fords & Chevrolets Club Coupe.

SEE THESE BEFORE YOU BUY!

DOWN TOWN MOTORS

5th & Washington Ph. 5273

LENNON'S SPECIALS!

1951 BUICK SUPER
4-door sedan. Radio & heater, plastic seat covers. Fully equipped. Very low mileage. One owner car. You will have to see this one to appreciate it.
$765 DWN. BAL. 18 MO.

1950 PONTIAC
Six-2 door. White side wall tires. Radio, heater, plastic seat covers. Low mileage. Drive it and you will buy it.
$550 DWN. BAL. 18 MO.

1950 DODGE
4-door sedan. Radio, heater, white wall tires. Beautiful plastic seat covers. Like new from bumper to bumper.
$550 DWN. BAL. 18 MO.

1949 BUICK
Super 4-door sedan. Radio, heater, beautiful gray finish. White wall tires. You'll like this one.
$535 DWN. BAL. 18 MO.

1947 BUICK
Super 4-door sedan. Radio, heater, white wall tires. One owner, low mileage. This one is right.
$415 DWN. BAL. 18 MO.

1946 FORD
2-door sedan. Radio, heater, plastic seat covers. White wall tires. Only $265 this is the buy of the week.
$265 DWN. BAL. 18 MO.

For Better Values See Us. Been Here 30 Years.

LENNON MOTOR CO.

Your Buick Dealer
4th & Washington Ph. 3-3464

Automobiles for Sale (9)

Only 19 Days 'Till Spring

Aren't we all looking forward to spring and the bright colors that come with it?

Be ready to enjoy the thrill of the open road and those warm, pleasant spring evenings and week-ends in a car that has just had one of our "Ding and Paint" jobs that make the "body beautiful."

Your Hheadquarters For Body and Fender Work

MILNER — FULLER

Your Dodge-Plymouth Dealer
Dodge Job-Rated Trucks

212 Walnut St. Phone 3-3471

Automobiles for Sale (9) Automobiles for Sale (9)

HENRY:

PLEASE COME HOME. SORRY I HIT YOU WITH THE SKILLET. ALL IS FORGIVEN SINCE YOU BOUGHT ME THE LIKE-NEW CAR FROM A A A USED CARS. SIGNED MAUDE.

1949 CHEVROLET
4-door. Heater. Clean.
$975

1946 PONTIAC
Streamliner. 6 cylinder. Radio, heater.
$595

(2) 1940 OLDSMOBILES
6. Clean.
$250 Each

1946 FORD
Coupe. Clean.
$650

1937 FORD COUPE—$65.00

A A A USED CARS

412 Washington Ph. 2-0644

SPRING TIME IS DRIVING TIME

Be Ready For It In An "O.K." Used Car Or Truck

1950 CHEVROLET
Styleline Deluxe 4-Door. Light blue finish. Power Glide, radio, heater, plastic seat covers, white wall tires, 13,000 mile car. Like new all the way $1575

1950 CHEVROLET
Styleline Deluxe 2-Door. Crystal green finish, Power Glide, heater, plastic seat covers, white wall tires, low mileage, extra nice . . . $1495

1950 CHEVROLET
Fleetline Deluxe 4-Door. Blue finish, heater, plastic seat covers, good condition throughout $1395

1949 FORD
Custom (8) 4-Door. Hawthorne green finish. Radio, heater, plastic seat covers, white wall tires, sun visor, 20,000 mile car. Looks and drives like new $1245

1949 FORD
Custom (6) 4-Door. Blue finish, tailored seat covers, heater, extra nice $995

1948 CHEVROLET
Fleetline 2-Door. Dark green, radio, heater, plastic seat covers, white wall tires, many more extras $1095

1948 CHEVROLET
Fleetmaster 2-Door. Two - tone. Green finish. Radio, heater, plastic seat covers, white wall tires, cleanest one in town $995

1947 CHEVROLET
Fleetline 2-Door. Gleaming black finish, radio, heater, seat covers, white wall tires $895

PRE-WAR MODELS

1940 CHEVROLET
Special Deluxe 2-Door. Black finish, heater, seat covers, tires, ready to go $285

1936 CHEVROLET
Standard coupe. Radio, heater, as clean as a late model car . . $195 Cash

O. K. TRUCKS

1949 CHEVROLET ½-TON
Pick-up. Dark green finish, 25,000 miles. Extra nice . . . $975

1948 INTERNATIONAL 1-TON
Panel. Good condition throughout $445

1947 DODGE ½-TON
Panel. Extra clean all the way $545

1946 CHEVROLET ½-TON
Panel. Reconditioned motor, good tires, paint $545

YOU'LL LIKE OUR LOW G.M.A.C. FINANCE RATES

Lee-Rogers Chevrolet

USED CAR LOT
—Since 1926—

North 2nd & Breard Phone 5882

[G]et the WANT AD habit. IT PAYS! CALL 5161 THE WANT AD NUMBER

AUTOMOTIVE

[Aut]omobiles for Sale (9)

[19..] BUICK Special 4 door Heater - Defroster - Plastic Seat Covers - Beautiful Black Finish.

Special $1395.00

Ross Motor Sales
[...] Louisville Ave. Ph-2-1037

SPECIAL!
1947 DODGE 4-DOOR
Radio, heater, good tires, runs good.
$895
Others To Choose From
WILKINSON'S USED CARS
309 N. 4th St. Phone 3-7761

TRADE Your TROUBLES
For One Of These "Like New" Models
1950 FORD
Custom Club coupe. Radio, heater, plastic seat covers, overdrive, Royal Master white wall tires. Beautiful two-tone finish, very clean throughout
$495 DOWN
1950 OLDSMOBILE (88)
4-Door. Radio, heater, hydramatic, seat covers, good rubber. Mechanically perfect. Priced for immediate sale.
$595 DOWN
1950 CHEVROLET
Club coupe. Radio, heater, seat covers, low mileage. Tip top shape and rock bottom price
$465 DOWN
1949 MERCURY
4-Door. Radio, heater, seat covers, overdrive, sun visor etc. Low mileage, mechanically perfect, exceptionally clean
$465 DOWN
LOW G.M.A.C. FINANCE RATES
TWIN CITY MOTOR CO., INC.
Your Oldsmobile-Cadillac Dealer
N. 3rd & Breard Phone 2-3157

6 MONTHS
6,000 MILES
GUARANTEE
1949 MERCURY
Sport Sedan. Radio, heater, overdrive. Good tires. A bargain at
$1195
1951 MERCURY
Club Coupe. Mercomatic, Radio and heater, [...] extras. A perfect car with very low mileage
$750 DOWN
Balance 18 mo.
1949 CHEVROLET
Deluxe Club Coupe. 2-tone paint. Radio, heater, white wall tires. Fender skirts. Extra clean
$1235
Plenty others to choose from. 18 Months to Pay
JACKSON MOTORS
Your Lincoln-Mercury Dealer
USED CAR LOT
[...] Louisville Ave. Ph. 3-[...]
"El Warrant" [...] Registered

BEAUTY
May Be Skin Deep
QUALITY
[...] These Cars Reflect The High Quality Of All Central Auto's Used Cars!
1951 STUDEBAKER
Champion Deluxe 4-Door. Overdrive, heater, defrosters, very low mileage, extra clean
$1695
1950 STUDEBAKER
Champion Regal 2-Door, Overdrive, loaded with extras. Beautiful factory green finish. First class mechanically
$1495
1949 DODGE
4-Door. Radio, heater, seat covers, extra good tires and motor
$1195
1948 STUDEBAKER
Champion Regal 2-door. Overdrive, heater, seat covers. Very nice family car
$1095
Fisherman's Special
1935 PLYMOUTH
4-Door. Extra good condition from bumper to bumper
$295
Others To Choose From
CENTRAL AUTO SALES
USED CAR LOT
4th & Washington Phone 3-3612

AUTOMOTIVE

Automobiles for Sale (9)

1950 STUDEBAKER CHAMPION 4 - door. Overdrive, heater, plastic seat covers, white wall tires. Extra clean. $1395.
Windes-Hatten, Inc.
Used Car Lot
310 N. 2nd St. Phone 2-4150

SPECIAL!
1948 CHRYSLER WINDSOR CONVERTIBLE
Radio, heater, seat covers. It's a spring time special and you must see to appreciate. Only
$300 DWN. 45.98 Per Mo.
OLCOTT-STONE MOTORS
Your Chrysler - Plymouth Dealer
211 N. 2nd St Phone 2-3188

ALL YOU CAN HEAR IS HIGH PRICES!
BUT NOT AT
KINCAID MOTORS!
1934 Buick Sedan. Runs and Drives Good.
$.69 CENTS
(Will be sold at 3 P.M. Monday, Mar. 3rd)
NO DEALERS ELIGIBLE
ALSO
50 MORE NICE CLEAN EASTERN CARS. PRICED RIGHT!
KINCAID MOTORS
[...] N. 2nd Phone 7712

EENY, MEENEY, MINEY CHARLIE,
YEAH WE KNOW THE RIDDLE BUT YOU HAVE TO COME TO OUR USED CAR LOT TO GET MO'
1949 FORD
4-door. 8 cyl. [...] seat covers
$1095
1948 BUICK
[...]
$1095
1949 KAISER
Deluxe [...]
$[...]
1949 CHEVROLET
Clean as a whistle. Radio, heater, sunshades, seat covers. A steal. The only one [...] like it.
$[...]
1947 KAISER
Custom 4-door. Heater, seat covers. White tires
$695
1931 MODEL A
[...] SPECIAL
$[...]
GRIFFIN-LOFTIN
Used Car Lot
[...] Ph. 3-[...]

IT'S A SURE HIT
Everytime You Buy Your Car From
NICHOLS
Can You Beat This Offer?
*NEW CAR GUARANTEE ON '50 MODELS AND UP
*BANK INTEREST RATES
*LOWEST PRICES, ANYWHERE!
1950 BUICK SUPER 4-DOOR
Low mileage, radio, heater, plastic seat covers, back-up lights, and [...] $[...]75
1951 PONTIAC DELUXE CHIEFTAIN
4-Door [...] like new $2295
1951 PLYMOUTH 4-DOOR
Heater, seat covers, one owner, low mileage, like new. Nice dark grey finish $1595
1951 FORD DELUXE (6) TUDOR
Heater, seat covers, Air Ride tires, low mileage, one owner $1595
1951 CHEVROLET 3/4 TON PICK-UP
5-Tires, one owner, low mileage, blue $1175
1950 CHEVROLET STYLELINE 2-DOOR
Two-tone green, heater, low mileage $1345
1950 PLYMOUTH CLUB COUPE
Heater, seat covers, low mileage $1345
1948 CHEVROLET CLUB COUPE
Two-tone green, heater, seat covers, low mileage, extra clean $1045
1947 CHEVROLET FLEETLINE
Radio, heater, seat covers, blue finish, extra nice $975
1941 DODGE 4-DOOR
Locally owned, new motor less than 5-months old. Practically new tires, good paint, seat covers $325
SHOP THE BIG CORNER LOT . . . WE ALWAYS SAVE YOU MONEY!
18 Months To Pay On Cars . . . 24 Months On Trucks
NICHOLS MOTOR CO.
The South's Largest New & Used Car Dealer
400 Washington Phone 5184

AUTOMOTIVE

Automobiles for Sale (9)

SPECIAL!
1948 CHRYSLER WINDSOR 3-PASSENGER CPE.
Light green finish. Radio, heater, seat covers. Clean and excellent condition.
$300 DWN. 45.98 Per Mo.
OLCOTT-STONE MOTORS
Your Chrysler - Plymouth Dealer
211 N. 2nd St Phone 2-3188

1950 PLYMOUTH SPECIAL Deluxe 4-door. Radio, heater, seat covers, drives like new. $1445
Windes-Hatten, Inc.
Used Car Lot
310 N. 2nd St. Phone 2-4150

AUTOMOTIVE

Automobiles for Sale (9)

SPECIAL!
1947 PLYMOUTH SPECIAL DELUXE 4-DOOR
Radio, heater, plastic seat covers, one owner, good mechanically. Nice light blue finish.
$300 DWN. $45.98 per Mo.
OLCOTT-STONE MOTORS
Your Chrysler - Plymouth Dealer
211 N. 2nd St Phone 2-3188

SPECIAL!
1951 CHEVROLET FLEETLINE 2-DOOR
Plastic seat covers, green finish, looks and runs like new. Very low mileage, extra clean.
$1795
Others to Choose From
WILKINSON'S USED CARS
309 North 4th Phone 3-7761

Trucks (10)

1947 FORD ½ ton stake. Reconditioned motor. Excellent rubber. $195 dn. Bal. Easy mo. payments.
HAPPYLAND MOTORS
2412 DeSiard Ph. 3-5761

Two Trucks For Sale
By Owner — Real Bargain!
1950 G. M. C. 1½ ton truck like new. 16 ft. stake body. $1250.00
MAC Truck with 28 ft. [...] float trailer. $[...] Trailer alone $1200.00. Excellent condition. Can be seen at Jackson & X [...] Service Station. Cor. Louisville & Walnut. Or call Mr. Moore, 9852 days & 3-3002 nights.

BEST USED 1950 Ford ½ ton pickup 8 cylinder. Perfect running condition. See at 2301 S. Grand or Ph. 2-4508.

SCOTT TRUCK & TRACTOR
"Your International Truck & Farmall Tractor Dealer"
720 DeSiard Ph. 2-4432

FOR SALE: 1947 ton & ½ truck. Stake body. Dual wheels. Ready to go. Apply College Esso Station. 3810 DeSiard.

WEST G. M. C. TRUCKS AND TRAILERS
1304 Louisville Ave. Ph. 3-4435

USED STEEL VAN WANTED
TO FIT TON & ½ TRUCK.
PHONE 2-0640

USED TRUCK SPECIALS!
1946 CHEVROLET
½ ton Long wheel base. This truck is in excellent mechanical condition and has plenty of trouble free miles.
$575
1946 1 TON INTERNATIONAL 9 foot stake body. Dual wheels, new paint. Good tires. [...] Excellent mechanical condition.
$595
1940 DODGE
½ ton pickup. New tires. This truck is clean
$675
SCOTT TRUCK & TRACTOR Co.
720 DeSiard Ph. 2-4432

Trailers (11)

27 FT. HOUSE trailer. Tandem wheels. Electric refrig. Gas range. In good condition. Can be seen at 1217 S. 2nd St.

1950 SPARTANETTE Tandem all aluminum trailer. Complete bath. Other extras. $3,300 cash or $3,400 on time. Call 2-[...]

Trailers Made To Order
Hailey Motors
831 E. Madison St.
Bastrop, La.

Repairing, Service Stations (15)

EXPERT RADIATOR REPAIR
BROWN RADIATOR SERVICE
703 Trenton, W. M. Ph. 3-1166

MOTOR TUNE-UPS
OWEN'S GARAGE
[.]00 COTTON, W. M. PH. 3-2632
OPEN FROM 6 A. M. TO 8 P. M.

Tom's Radiator Hospital
Complete cleaning & repairing Radiators.
308 N. 3rd St. Phone 3-8768

Complete Automotive Machine Shop
ENGINE SERVICE
105 N. 9th Ph. 3-4701

OPEN ALL NIGHT
BERNELLE'S GARAGE
DIAL 3-1277

Wanted—Automotive (16)

New and Used Auto Parts. Repairs
MAHONEY AUTO PARTS
5809 DeSiard Dial 3-3921

RITTER'S AUTO PARTS
1919 DeSiard St. Phone 6353
Cash for Late model wrecked, burned cars

BUSINESS DIRECTORY

Business Service Offered (17)

La. Furnace & Supply Co.
605 COLEMAN, W. M.
Phone 3-7548

E. R. KIPER GAS CORP.
BUTANE SALES & SERVICE
703 N. 8th St. Dial 2-4413.

Snapp's Upholstery
411 North 3rd Dial 2-1828

Hotels - Restaurants - Market Equipment
PASSMAN EQUIP. CO.
118 Walnut St. Dial 6107

BUSINESS GOES WHERE NEON GLOWS
NEON SIGN SERVICE
607 North 6th St. Phone 3-2202

AUTOMOTIVE refinishing, fender & body work. Tailor made seat covers.
Nicks Automotive Refinishing
1111 DeSiard Ph. 2-3711

Building & Contracting (18)

DIRECT FROM OUR SAWMILL IN MONROE TO YOU
PARLOR CITY LUMBER CO.
1000 Mississippi St. Ph. 3-7795 or 2-1065

PRINCE MILLER
Building repairs & first class carpenter work. Ph. 3-6306.

F. H. A. & G. I. Loans
Turpin Lumber & Supply Co.
3300 DeSiard Ph. 6101

Repairing (19)

Take Good Care Of Your
Appliances
They May Have To Last A Long Time
Ward's Service Dept. Is Staffed With Trained Service Men To Give New Life and Better Performance To Your Montgomery Ward Home Appliances.
*Refrigerators
*Vacuum Cleaners
*Sewing Machines
*Radios, All Makes
*Washing Machines
Montgomery Ward
N. 3rd St. Ph. 3-4451

Sewing Machine TUNE-UP SPECIAL
Have Your Sewing Machine Tuned Up For Spring Sewing
For Only 3.95
Full Price
Includes [...] oiling, adjusting stitch, [...] tightening of all moving parts
FREE Pick-up & Delivery
CALL 2-4483
ATLAS SEW-VAC
122 S. Grand Monroe, La

Painting, Papering, Dec. (20)

PAINTING & Paper hanging. Ph. 2-2164

PAINTING AND papering. Reasonable prices. Satisfaction guaranteed. J. C. Sanderson. Ph. 3-1010

PAINTING. Papering and Carpentering. Call Davis-Thompson. Ph. 3-2386

PAINTING. PAPER hanging & sheet rock finishing. Phone 7904

Professional Services (21)

PHOTOSTAT COPIES
MONROE BLUEPRINTING CO
114½ DeSiard St. Phone 7404

Moving, Trucking, Storage (24)

Local & Long Distance Moving
FAULK-COLLIER
Dial 3-2254

House Moving — Foundation Repairs
J. H. Redmond, 3800 Jackson. Ph. 2-3932

WORLEY WRECKING
House Moving
Ph. 3-4656 Monroe, La.

Cleaning & Dyeing (25)

SUNSHINE CLEANERS LAUNDRY & HATTERS
511 DeSiard St. Dial 2-2043

LOOK YOUR BEST!
Do Your Best . . . Rate The Best. It's a fact you will RATE the best if you DO your best to LOOK your best. Don't forget you are taken at "face value." Keep your garments tip-top.
CASH & CARRY OR DELIVERY
OBER'S LAUNDRY
2403 S. Grand
Ph. 2-1210

Corsetiers (29)

IMPROVE YOUR posture with an individually designed Spencer. Mrs. Ethel Newport. 1100 S. 4th. Dial 7085

SPENCER individually designed supports. Mrs. Smith Stevenson (10 yrs. experience) 2800 Gordon Ave. Dial 3-8153

Cleaning & Dyeing (25)

MEN'S SUITS 72c
LADIES DRESSES FROM 69c
SUNSHINE CLEANERS LAUNDRY & HATTERS
511 DeSiard Ph. 2-2043

BUSINESS DIRECTORY

Corsetiers (29)

BARCLAY-Smartform custom fitted corsets, brassieres, surgical and orthopedic garments. Registered corsetiere. Mrs. C. V. Fleming. 605 Calypso. Dial 9864.

EMPLOYMENT

Help Wanted, Female (30)

A-1 COOK & HOUSEKEEPER
For 3 adults. Must have references. Call 3-1787 between 5 and 6 p. m.
ONLY

PLEASE PASS this ad on to some teacher or principal who is ambitious to earn at least $1,000.00 this summer. We have a vacation position in this area that will pay the right teacher $1,000 to $1,500 depending on ability and length of vacation. Qualifications: At least three years of teaching, good work habits and excellent character. The teacher selected will find this work a welcome change from teaching yet highly profitable professionally. Write Mr. John Bell, 416 International Trade Mart, New Orleans 12, Louisiana.

Large established local firm wants young lady for general office work. Must be good typist and have knowledge of light bookkeeping. MUST BE PERMANENT. 40 hour week, paid vacation. Good opportunity for willing worker. Write stating age, qualifications and past experience to BOX 500, News-Star—World. All information held strictly confidential.

TYPIST WANTED
Real good job for good typist. No shorthand necessary. Permanent. Good hours. Good salary. Mr. Hall, Hall Funeral Service Insurance Co., Inc., No phone calls, please.

EXPERIENCED saleslady wanted apply The New Fair Store, 518 DeSiard St.

WANTED CASHIER
MUST KNOW how to type.
Primos Restaurant

EXPERIENCED AND reliable waitress. Apply in person to Tower Grill.

Help Wanted, Male (31)

FREE SAMPLE BRINGS $1,200 in month exceptional earnings selling patented hinged wooden sandals that "Flex" with foot! Crepe soles. Interchangeable straps in 8 gay colors! Friends, neighbors buy on sight. Send for Free money - making Sample Outfit! Flexiclogs, Box FC-14, New Holstein, Wis.

DISTRICT SALES supervisor to cover mid-south territory for nationally known commercial refrigerated fixture manufacturer. Call on established distributors, build new accounts, work with distributors' salesmen, promote store planning. Previous experience desirable but not essential. Reply Box 843, c/o News-Star

ACTUAL JOBS open now. $3,000 to $12,000. Foreign, domestic. U. S., So. A., Europe. Travel paid. Also many defense jobs at home. Gov't. and pvt. Write Employment Information Center, Room 325, 316 Stuart St., Boston.

RELIABLE MAN with car wanted to call on farmers in S. Ouachita parish. Wonderful opportunity. $10 to $20 in a day. No experience or capital required. Permanent. Write today. McNESS COMPANY, Dept. A, Freeport, Ill.

WANTED: Young man between ages of 22 to 30 for receiving and shipping clerk. Must be good at figures and have high school education. Apply in person, 217 S. 5th. No phone calls.

MEN, FULL or part time to show item to filling stations and garages in exclusive territory. Five minute demonstration means sale with $10.00 cash commission. Not uncommon for our men to earn $200 to $400 weekly. Must have car. Position of supervisor also open. Write H. Pearson, B. and B. Mfg. Co., Sioux City, Iowa.

ATTENTION SALESMEN
$100 A WEEK GUARANTEED FOR EXPERIENCED SEWING MACHINE SALESMAN WITH CAR. WHY WORK FOR LESS? EXPANSION MAKES OPENING FOR 2 GOOD MEN. IF YOU ARE AFRAID OF WORK PLEASE DO NOT APPLY. PHONE 2-4498 WEEKDAYS 8:00 A. M. TO 6:00 P. M. ASK FOR MR. SEAMAN

PORTER WANTED
Apply Style Shop

SALESMAN
RELIABLE MAN acquainted with retail furniture trade, to carry complete bedding line in Monroe and surrounding territory. Must have car. Contact Mr. Ed Mills, Frances Hotel. Call evenings after 5 p.m. Beginning March 4th.

HAVE OPENING for men with sales ability, who are interested in a steady income. Also advancement for men who qualify. Weekly, quarterly and semi-annually bonus plus your weekly pay. See Mr. Burris, 417 Heninger Bldg., between 7:30 and 12 a. m.

Large Local Corporation Wants
YOUNG MAN WITH ENGINEERING EXPERIENCE
Preferably with engineering degree for position in or near Monroe. Permanent job, excellent chance for advancement. Life insurance, hospitalization insurance, retirement plan. Print application giving education and experience
TO BOX 962 NEWS-STAR

PHYSICIAN WANTED
By large industrial plant in Southwest Louisiana. Permanent position. Salary with opportunity for extra earning. Give details of training and experience. Also personal and professional references. Write Box 964 News-Star.

BY ESTABLISHED MONROE WHOLESALER
Price clerk. Must be accurate, neat, steady. Permanent. Apply in own handwriting stating experience.
WRITE BOX 965 NEWS-STAR

EMPLOYMENT

Help Wanted, Male (31)

WARDS NEED
EXPERIENCED
APPLIANCE SALESMEN
Selling Ward's nationally accepted major appliances. This is a permanent job with excellent pay if you're a go-getter.
*Paid vacation
*Life Insurance
*Hospitalization and accident insurance
*Opportunity for advancement
APPLY TO MR. HANSON
Balcony
MONTGOMERY WARD
N. 3rd St. Monroe, La

Help Wanted, Male, Female (32)

LADIES — $30 weekly spare time making studio roses at home. Easy, looks, smells real. Write Studio Rose Co., Greenville, Pa.

Salesmen Wanted (33)

SPLENDID Rawleigh business available nearby. Products well known. Opportunity unlimited for big sales and good profits. Start your business on credit without experience. Write today for full information. Rawleigh's, Dept. LAC-12[.]-224, Memphis, Tenn.

SALESMAN wanted. Apply 2012 DeSiard 7:30 a. m. to 8 a. m.

Wanted A
SALESMAN
Opportunity for man to sell Pfaff sewing machines and G. E. vacuum cleaners. For further information call
W. W. BREWER
3-1780, nights 6453

Situations, Wanted Female (34)

TYPING DONE [...] Monday through Fr[...]. Ph. 2-[...]

WILL CARE for children in my home. Meals furnished. 25 cents per hour. $1 daily. Pick - up and delivery service. Mrs. Travis. 301 Vernon. Ph. 2-3257.

Situations, Wanted Male (35)

CEMENT WORK. All kinds. Specialize in colorings. House painting. P[h.] [...]

Business Opportunities (36)

TOURIST COURT and grocery store. Seven cabins [...] month income [...] grocery store [...] $15,000.00 business [...] ters in back of store [...] age on highway 80. 175 ft. deep [...] space for more cabins or trailer [...] natural gas, deep well [...] located near Minden, La. [...] terms can be arranged.
T. M. H[...]
Phones 1257 or 1868 Minden, La.

BROOM PRICES are high, business is good. I have a good broom making outfit for sale. B. W. M[...], [...] Drive, Bastrop, La.

FROZEN CUSTARD—SOFT ICE CREAM

ELECTRO FREEZE. A large volume freezer that will [...] tions. If you have $[...] and [...] building you may [...] business. No royalties to pay. No gallonage assessments [...] We sell all necessary equipment for frozen custard soft ice cream [...]
STEED & MINTON DISTRIBUTING COMPANY
1200 State Street, Pine Bluff, Ark.
Phone [...]

FINANCIAL

Money To Loan (37)

$10 TO $2,500
CASH LOANS ON SIGNATURE AUTO-FURNITURE
Cash You Get
$100
$150
$250
LONG CONVENIENT TERMS
Applies to loans exempt from [...]
ASCO LOAN CO.
Across from Post Office
Phone 3-7771 208 [...]

F. H. A. LOANS
For Repair & Im[provement]
REPUBLIC MORTGAGE CO
708 Louisville [...]

QUICK CASH
CAR PAYMENTS RE-DUCED regardless of where you live or who you now owe.
MORE CASH if you want it. You name it, we have it! Five private offices where we lend cash (often in 10 minutes) on almost ANYTHING of value. Just ask for Mr. Dennis or Mr. Harbuck. You'll get ACTION!
MOTOR SECURITIES COMPANY, Inc.
500 Walnut St
Phone 3-6801

FINANCIAL

Money To Loan (37)

GET ACQUAINTED
$50 FOR 30 DAYS TOTAL COST $1.70
AETNA FINANCE CO.
2[.]4 N. 2nd. Phone 3-[...]

FOR A loan see the "Yes Man" at
PERSONAL FINANCE CO.
213 Bernhardt Building Phone 3-[...]

LOW COST LOANS
ALL LOAN PLANS
See Or Call
A. J. McGINN MONROE
Phone 2-0554
O. T. LINDSAY, JR. WEST MONROE
Phone 3-1118
McGINN FINANCE CO.

FRIENDLY
Finance Service
Auto — Furniture — Signature — Endorsers
LOANS
Home of Friendly Loans
J. C. LOFTIN, Mgr.
Ph. 6188 308 Ouachita Bank

How to Take the "Axe" Out of Your Taxes
Our Income Tax Loan Plan Greatly Simplifies This Problem
Maybe your budget isn't in shape to withstand the extra strain of your March 15 income taxes. Do as many of your friends and neighbors are doing. Get income tax cash here. Then repay small, convenient amounts you can meet.
Call or See
ROGERS or BAGWELL
WHITE SYSTEM
Dial 7661 137 North 2nd St.

Cash Loans AUTO PAYMENTS TOO HIGH?
In these days with monthly payments on automobiles running so high, you may find it difficult to meet them on time. Let us solve [...] refinancing your car and [...] your payments to fit your [...] and tape, no delay.
[...] Insured To Cancel Unpaid Balance in Event of Death.
COMMERCIAL SECURITIES, Inc.
Ground Floor Bernhardt Building
Phone 2-3136

INSTRUCTION

Instruction Classes (39)

Six Jobs For Every Man
One of the world's greatest industries—PRINTING is seeking trained men as never before. There are six job openings for every printing graduate. High [...] greatest chance [...] most interesting career [...] industry. Write now for [...]
Southwest School of Printing
[...] Clarendon Drive
Dallas 11, Texas

Private Instruction (40)

ARCHITECTURAL MECHANICAL
MORE DRAFTSMEN and designers urgently needed in manufacturing and building lines! Through our individual training program YOU may rapidly qualify in spare time at home for well paid work in this steady profession. Start [...] Established 1897. Thousands of successful graduates. For free [...]
AMERICAN SCHOOL
Dist. F. A.
[...] Park Ave
Monroe, Louisiana
[...] Woodbury Ph. 2-1503

HIGH SCHOOL DIPLOMA
[...] TRADE or the introduction [...] a profession in your spare time [...] All new texts furnished. [...] booklet write or call
AMERICAN SCHOOL
[...] Park, Monroe, La., Dep't. [...] Mr. Woodbury Ph. 2-1503.

To Earn More . . . Learn More
ANYONE of 400 courses will help you. Write or phone for information to International Correspondence Schools. New courses in Petroleum Refining. C. J. [...] Representative. Phone 3-6164. P. O. Box 3472 West Monroe, La.

LIVESTOCK

Dogs, Cats, Pets (41)

ONE LITTER Brindle German boxer puppies [...] Ship COD. Males $35.00. Females $25.00. Geo. Curry, Owings, S. C.

MEXICAN yellowhead redheads, yellow-[...] half-moon parrots. Ph. 2-0703. 210 Claiborne, W. M.

Horses, Cattle, Stock (42)

REGISTERED
HEREFORD BULLS
Good selection to choose from.
Located at Selman Field.
STANDLEY CATTLE CO.
Jim Standley Ph. 3-1521
Ike Hamilton Ph. 5341

Get the WANT AD habit. IT PAYS! CALL 5161 THE WANT AD NUMBER

AUTOMOTIVE

Automobiles for Sale (9)

1950 BUICK Special 4 door Heater - Defroster - Plastic Seat Covers - Beautiful Black Finish.
Special $1395.00
Ross Motor Sales
15 Louisville Ave. Ph-2-1937

SPECIAL!
1947 DODGE 4-DOOR
Radio, heater, good tires, runs good.
$895
Others To Choose From
WILKINSON'S USED CARS
309 N. 4th St. Phone 3-7761

TRADE Your TROUBLES
For One Of These "Like New" Models
1950 FORD
Custom Club coupe. Radio, heater, plastic seat covers, overdrive, Royal Master white wall tires. Beautiful two-tone finish, very clean throughout.
$495 DOWN
1950 OLDSMOBILE (88)
4-Door. Radio, heater, hydramatic, seat covers, good rubber. Mechanically perfect. Priced for immediate sale.
$595 DOWN
1950 CHEVROLET
Club coupe. Radio, heater, seat covers, low mileage. Tip-top shape and rock bottom price.
$465 DOWN
1949 MERCURY
4-Door Radio, heater, seat covers, overdrive, sun visor etc. Low mileage, mechanically perfect, exceptionally clean.
$465 DOWN
LOW G.M.A.C. FINANCE RATES
TWIN CITY MOTOR CO., INC.
Your Oldsmobile-Cadillac Dealer
N. 3rd & Breard Phone 2-3157

6 MONTHS
6,000 MILES
GUARANTEE
1949 MERCURY
Sport Sedan. Radio, heater, overdrive. Good tires. A bargain at
$1195
1951 MERCURY
Club Coupe. Mercomatic drive. Radio and heater. Lots of other extras. A perfect car with very low mileage.
$750 DOWN
Balance 18 mo.
1949 CHEVROLET
Deluxe Club Coupe. 2 tone paint. Radio, heater, white wall tires. Fender skirts. Extra clean.
$1235
Plenty others to choose from.
18 Months to Pay
JACKSON MOTORS
Your Lincoln-Mercury Dealer
USED CAR LOT
117 Louisville Ave. Ph. 3-6818 or 3-2294
SEI Warranty-Potented Registered

BEAUTY
May Be Skin Deep
QUALITY
Isn't! These Cars Reflect The High Quality Of All Central Auto's Used Cars!
1951 STUDEBAKER
Champion Deluxe 4-Door. Overdrive, heater, defrosters, very low mileage, extra clean.
$1695
1950 STUDEBAKER
Champion Regal 2-Door, Overdrive, loaded with extras. Beautiful factory green finish. First class mechanically.
$1495
1949 DODGE
4-Door. Radio, heater, seat covers, extra good tires and motor.
$1195
1948 STUDEBAKER
Champion Regal 2-door, Overdrive, heater, seat covers. Very nice family car.
$1095
Fisherman's Special
1935 PLYMOUTH
4-Door. Extra good condition from bumper to bumper.
$295
Others To Choose From
CENTRAL AUTO SALES
USED CAR LOT
4th & Washington Phone 3-3612

AUTOMOTIVE

Automobiles for Sale (9)

1950 STUDEBAKER CHAMPION 4 - door. Overdrive, heater, plastic seat covers, white wall tires. Extra clean. $1395.
Windes-Hatten, Inc.
Used Car Lot
310 N. 2nd St. Phone 2-4150

SPECIAL!
1948 CHRYSLER WINDSOR CONVERTIBLE
Radio, heater, seat covers. It's a spring time special and you must see to appreciate. Only
$300 DWN. 45.98 Per Mo.
OLCOTT-STONE MOTORS
Your Chrysler - Plymouth Dealer
211 N. 2nd St Phone 2-3188

AUTOMOTIVE

Automobiles for Sale (9)

SPECIAL!
1948 CHRYSLER WINDSOR 3-PASSENGER CPE.
Light green finish. Radio, heater, seat covers. Clean and excellent condition.
$300 DWN. 45.98 Per Mo.
OLCOTT-STONE MOTORS
Your Chrysler - Plymouth Dealer
211 N. 2nd St Phone 2-3188

1950 PLYMOUTH SPECIAL Deluxe 4-door. Radio, heater, seat covers, drives like new. $1445.
Windes-Hatten, Inc.
Used Car Lot
310 N. 2nd St. Phone 2-4150.

ALL YOU CAN HEAR IS HIGH PRICES!
BUT NOT AT
KINCAID MOTORS!
1934 Buick Sedan. Runs and Drives Good.
$.69 CENTS
(Will be sold at 3 P.M. Monday, Mar. 3rd)
NO DEALERS ELIGIBLE
ALSO
50 MORE NICE CLEAN EASTERN CARS. PRICED RIGHT!
KINCAID MOTORS
501 N. 2nd Phone 7712

EENY, MEENEY, MINEY CHARLIE,
YEAH, WE KNOW THE RIDDLE BUT YOU HAVE TO COME TO OUR USED CAR LOT TO GET MO!
1949 FORD
4-door, 8 cylinder. Seat covers.
$1095
1948 BUICK
Roadmaster Sedanette. 2 tone green Loaded.
$1095
1949 KAISER
Deluxe, 4-door, Nice
$995
1940 CHEVROLET
Slick as a whistle. Radio, heater, sunshades, seat covers. A steal. The only one in town like it.
$395
1947 KAISER
Custom 4-door, Heater, seat covers. White tires.
$695
1931 MODEL A
Ford. 2-door sedan. SPECIAL.
$79.95
GRIFFIN-LOFTIN
Used Car Lot
118 Louisville Ph. 3-8164

IT'S A SURE HIT
Everytime You Buy Your Car From
NICHOLS
Can You Beat This Offer?
*NEW CAR GUARANTEE ON '50 MODELS AND UP
*BANK INTEREST RATES
*LOWEST PRICES, ANYWHERE!
1951 BUICK SUPER 4-DOOR
Low mileage, radio, heater, plastic seat covers, back-up lights and driving lights. One owner, it's a honey $2175
1951 PONTIAC DELUXE CHIEFTAIN
4-Door. Less than 1,000 miles. Fully equipped, light blue, like new $2295
1951 PLYMOUTH 4-DOOR
Heater, seat covers, one owner, low mileage, like new. Nice dark grey finish $1595
1951 FORD DELUXE (8) TUDOR
Heater, seat covers, Air Ride tires, low mileage, one owner $1595
1951 CHEVROLET 3/4 TON PICK-UP
5-Tires, one owner, low mileage, blue $1175
1950 CHEVROLET STYLELINE 2-DOOR
Two-tone green, heater, low mileage $1345
1950 PLYMOUTH CLUB COUPE
Heater, seat covers, low mileage $1345
1948 CHEVROLET CLUB COUPE
Two-tone green, heater, seat covers, low mileage, extra clean $1045
1947 CHEVROLET FLEETLINE
Radio, heater, seat covers, blue finish, extra nice $975
1941 DODGE 4-DOOR
Locally owned, new motor less than 5-months old. Practically new tires, good paint, seat covers $325
SHOP THE BIG CORNER LOT . . . WE ALWAYS SAVE YOU MONEY!
18 Months To Pay On Cars . . . 24 Months On Trucks
NICHOLS MOTOR CO.
The South's Largest New & Used Car Dealer
400 Washington Phone 5184

AUTOMOTIVE

Automobiles for Sale (9)

SPECIAL!
1947 PLYMOUTH SPECIAL DELUXE 4-DOOR
Radio, heater, plastic seat covers, one owner, good mechanically. Nice light blue finish.
$300 DWN. $45.98 Per Mo.
OLCOTT-STONE MOTORS
Your Chrysler - Plymouth Dealer
211 N. 2nd St Phone 2-3188

SPECIAL!
1951 CHEVROLET FLEETLINE 2-DOOR
Plastic seat covers, green finish, looks and runs like new. Very low mileage, extra clean.
$1795
Others to Choose From
WILKINSON'S USED CARS
309 North 4th Phone 3-7761

Trucks (10)

1947 FORD ½ ton stake. Reconditioned motor. Excellent rubber. $195. dn. Bal. Easy mo. payments.
HAPPYLAND MOTORS
2412 DeSiard Ph. 3-5761

Two Trucks For Sale
By Owner — Real Bargain!
1950 G. M. C. 1½ ton truck like new. 16 ft. stake body. $1250.00.
MAC Truck with 28 ft. Lufkin float trailer. $1500.00. Trailer alone $1200.00. Excellent condition. Can be seen at Jackson & X. Holt Pan-Am Service Station. Cor. Louisville & Walnut. Or call Mr. Moore, 9852 days & 3-3002 nights.

BEST USED 1950 Ford ½ ton pickup. 8 cylinder. Perfect running condition. See at 2301 S. Grand. or Ph. 2-3508.

SCOTT TRUCK & TRACTOR
"Your International Truck & Farmall Tractor Dealer"
720 DeSiard Ph. 2-4432

FOR SALE: 1947 ton & ½ truck. Stake body. Dual wheels. Ready to go. Apply College Esso Station. 3810 DeSiard.

WEST G. M. C. TRUCKS AND TRAILERS
1204 Louisville Ave. Ph. 3-4435

USED STEEL VAN WANTED
TO FIT TON & ½ TRUCK.
PHONE 2-0640

USED TRUCK SPECIALS!
1946 CHEVROLET
1½ ton. Long wheel base. This truck is in excellent mechanical condition and has plenty of trouble free miles.
$575
1948 1 TON
INTERNATIONAL. 9 foot stake body. Dual wheels, new paint. Good tires. Low mileage. Excellent mechanical condition.
$995
1949 DODGE
½ ton pick-up. New tires. This truck is clean.
$675
SCOTT TRUCK & TRACTOR Co.
720 DeSiard Ph. 2-4432

Trailers (11)

27 FT. HOUSE trailer. Tandem wheels. Electric refrig. Gas range in good condition. Can be seen at 1217 S. 2nd St.

1950 SPARTANETTE Tandem all aluminum trailer. Complete bath. Other extras. $3,300 cash or $3,400 on time. Call 2-0935.

Trailers Made To Order
Halley Motors
531 E. Madison St.
Bastrop, La.

Repairing, Service Stations (15)

EXPERT RADIATOR REPAIR
BROWN RADIATOR SERVICE
703 Trenton, W. M. Ph. 3-1166

MOTOR TUNE-UPS
OWEN'S GARAGE
500 COTTON, W. M. PH. 3-2632
OPEN FROM 6 A. M. TO 8 P. M.

Tom's Radiator Hospital
Complete cleaning & repairing Radiators.
308 N. 3rd St. Phone 3-8768

Complete Automotive Machine Shop
ENGINE SERVICE
105 N. 9th. Ph. 3-4701

OPEN ALL NIGHT
BERNELLE'S GARAGE
DIAL 3-1277

Wanted—Automotive (16)

New and Used Auto Parts, Repairs
MAHONEY AUTO PARTS
5800 DeSiard Dial 3-3921

RITTER'S AUTO PARTS
1919 DeSiard St. Phone 6353
Cash for Late model wrecked, burned cars

Cleaning & Dyeing (25)

MEN'S SUITS 72c
LADIES DRESSES FROM . . . 69c
SUNSHINE CLEANERS LAUNDRY & HATTERS
511 DeSiard Ph. 2-2043

BUSINESS DIRECTORY

Business Service Offered (17)

La. Furnace & Supply Co.
505 COLEMAN, W. M.
Phone 3-7545

E. R. KIPER GAS CORP.
BUTANE SALES & SERVICE
703 N. 5th St. Dial 2-4412.

Snapp's Upholstery
411 North 3rd Dial 2-1828

Hotels - Restaurants - Market Equipment
PASSMAN EQUIP. CO.
118 Walnut St. Dial 6107

BUSINESS GOES
WHERE NEON GLOWS
NEON SIGN SERVICE
507 North 6th St. Phone 3-2202

AUTOMOTIVE refinishing, fender & body work. Tailor made seat covers.
Nicks Automotive Refinishing
1111 DeSiard Ph. 2-3711

Building & Contracting (18)

DIRECT FROM OUR SAWMILL IN MONROE TO YOU
PARLOR CITY LUMBER CO.
1000 Mississippi St. Ph. 3-7795 or 2-1055

PRINCE MILLER
Building repairs & first class carpenter work. Ph. 3-6306.

F. H. A. & G. I. Loans
Turpin Lumber & Supply Co.
3300 DeSiard Ph. 6101

Repairing (19)

Take Good Care Of Your
Appliances
They May Have To Last A Long Time
Ward's Service Dept. Is Staffed With Trained Service Men To Give New Life and Better Performance To Your Montgomery Ward Home Appliances.
*Refrigerators
*Vacuum Cleaners
*Sewing Machines
*Radios, All Makes
*Washing Machines
Montgomery Ward
N. 3rd St. Ph. 3-4451

Sewing Machine TUNE-UP SPECIAL
Have Your Sewing Machine Tuned Up For Spring Sewing.
For Only 3.95 Full Price
Job Includes: Oiling, adjusting stitch, general tightening of all moving parts.
FREE Pick-up & Delivery
CALL 2-4488
ATLAS SEW-VAC
122 S. Grand Monroe, La.

Painting, Papering, Dec. (20)

PAINTING & Paper hanging.
Ph. 2-2164

PAINTING AND papering: Reasonable prices Satisfaction guaranteed. J. C. Sanderson. Ph. 3-1010.

PAINTING, Papering and Carpentering. Call Davis-Thompson. Ph. 3-2386.

PANTING, PAPER hanging & sheet rock finishing. Phone 7904.

Professional Services (21)

PHOTOSTAT COPIES
MONROE BLUEPRINTING CO.
114½ DeSiard St. Phone 7404

Moving, Trucking, Storage (24)

Local & Long Distance Moving
FAULK-COLLIER
Dial 3-2254

House Moving — Foundation Repairs
J. H. Redmond, 3800 Jackson. Ph. 2-3932.

WORLEY WRECKING
House Moving
Ph. 2-4656 Monroe, La.

Cleaning & Dyeing (25)

SUNSHINE CLEANERS LAUNDRY & HATTERS
511 DeSiard St. Dial 2-2043

LOOK YOUR BEST!
Do Your Best . . . Rate The Best. It's a fact you will RATE the best if you DO your best to LOOK your best. Don't forget you are taken at "face value." Keep your garments tip-top.
CASH & CARRY OR DELIVERY
OBER'S LAUNDRY
2403 S. Grand
Ph. 2-1210

Corsetiers (29)

IMPROVE YOUR posture with an individually designed Spencer. Mrs. Ethel Newport. 1100 S. 4th. Dial 7085.

SPENCER individually designed supports Mrs. Smith Stevenson (10 yrs. experience) 2600 Gordon Ave. Dial 3-8153.

Cleaning & Dyeing (25)

BUSINESS DIRECTORY

Corsetiers (29)

BARCLAY-Smartform custom fitted corsets, brassieres, surgical and orthepedic garments. Registered corsetiere. Mrs. C. V. Fleming. 605 Calypso. Dial 9864.

EMPLOYMENT

Help Wanted, Female (30)

A-1 COOK & HOUSEKEEPER
For 3 adults. Must have references. Call 3-1787 between 5 and 6 p. m.
ONLY

PLEASE PASS this ad on to some teacher or principal who is ambitious to earn at least $1,000.00 this summer. We have a vacation position in this area that will pay the right teacher $1,000 to $1,500 depending on ability and length of vacation. Qualifications: At least three years of teaching, good work habits and excellent character. The teacher selected will find this work a welcome change from teaching yet highly profitable professionally. Write Mr. John Bell, 416 International Trade Mart, New Orleans 12, Louisiana.

Large established local firm wants young lady for general office work. Must be good typist and have knowledge of light bookkeeping. MUST BE PERMANENT. 40 hour week, paid vacation. Good opportunity for willing worker. Write stating age, qualifications and past experience to BOX 500, News-Star—World. All information held strictly confidential.

TYPIST
WANTED
Real good job for good typist. No shorthand necessary. Permanent. Good hours. Good salary. Mr. Hall, Hall Funeral Service Insurance Co., Inc., No phone calls, please.

EXPERIENCED saleslady wanted apply The New Fair Store, 518 DeSiard St.

WANTED CASHIER
MUST KNOW how to type.
Primos Restaurant

EXPERIENCED AND reliable waitress. Apply in person to Tower Grill.

Help Wanted, Male (31)

FREE SAMPLE BRINGS $1,200 in month exceptional earnings selling patented hinged wooden sandals that "Flex" with foot! Crepe soles, Interchangeable straps in 9 gay colors! Friends, neighbors buy on sight. Send for Free money - making Sample Outfit. Flexiclogs, Box FC-14, New Holstein, Wis.

DISTRICT SALES supervisor to cover mid-south territory for nationally known commercial refrigerated fixture manufacturer. Call on established distributors; build new accounts; work with distributors' salesmen; promote store planning. Previous experience desirable but not essential. Reply Box 943, c/o News-Star.

ACTUAL JOBS open now. $3,000 to $12,000. Foreign, domestic. U. S., So. A., Europe. Travel paid. Also many defense jobs at home. Gov't. and p'vt. Write Employment Information Center, Room 335, 316 Stuart St., Boston.

RELIABLE MAN with car wanted to call on farmers in S. Ouachita parish. Wonderful opportunity. $10 to $20 in a day. No experience or capital required. Permanent. Write today. McNESS COMPANY, Dept. A, Freeport, Ill.

WANTED: Young man between ages of 22 to 30 for receiving and shipping clerk. Must be good at figures and have high school education. Apply in person, 217 S. 5th. No phone calls.

MEN, FULL or part time, to show item to filling stations and garages in exclusive territory. Five minute demonstration means sale with $10.00 cash commission. Not uncommon for our men to earn $200 to $400 weekly. Must have car. Position of supervisor also open. Write H. Pearson, B. and B. Mfg. Co., Sioux City, Iowa.

ATTENTION SALESMEN
$100 A WEEK GUARANTEED FOR EXPERIENCED SEWING MACHINE SALESMAN WITH CAR. WHY WORK FOR LESS? EXPANSION MAKES OPENING FOR 2 GOOD MEN. IF YOU ARE AFRAID OF WORK, PLEASE DO NOT APPLY. PHONE 2-4488 WEEKDAYS 8:00 A. M. TO 6:00 P. M. ASK FOR MR. SEAMAN.

PORTER WANTED
Apply Style Shop.

SALESMAN
RELIABLE MAN acquainted with retail furniture trade, to carry complete bedding line in Monroe and surrounding territory. Must have car. Contact Mr. Ed Mills, Frances Hotel. Call evenings after 5 p.m. Beginning March 4th.

HAVE OPENING for men with sales ability, who are interested in a steady income Also advancement for men who qualify. Weekly, quarterly and semi-annually bonus, plus your weekly pay. See Mr. Burris, 417 Heninger Bldg., between 7:30 and 12 a. m.

Large Local Corporation Wants
YOUNG MAN WITH ENGINEERING EXPERIENCE
Preferably with engineering degree for position in or near Monroe. Permanent job, excellent chance for advancement. Life insurance, hospitalization insurance, retirement plan. Print application giving education and experience.
TO BOX 962 NEWS-STAR

PHYSICIAN WANTED
By large industrial plant in Southwest Louisiana. Permanent position. Salary with opportunity for extra earning. Give details of training and experience. Also personal and professional references.
Write Box 964 News-Star.

BY ESTABLISHED MONROE WHOLESALER
Price clerk. Must be accurate, neat, steady. Permanent. Apply in own handwriting detailing experience.
WRITE BOX 965
NEWS-STAR

EMPLOYMENT

Help Wanted, Male (31)

WARDS NEED
EXPERIENCED
APPLIANCE SALESMAN
Selling Ward's nationally accepted major appliances. This is a permanent job with excellent pay if you're a go getter.
*Paid vacation
*Life Insurance
*Hospitalization and accident insurance
*Opportunity for advancement
APPLY TO MR. HANSON
Balcony
MONTGOMERY WARD
N. 3rd St. Monroe, La.

Help Wanted, Male, Female (32)

LADIES: — $30 weekly, spare time making studio roses at home. Easy, looks, smells real. Write Studio Rose Co., Greenville, Pa.

Salesmen Wanted (33)

SPLENDID Rawleigh business available nearby. Products well known. Opportunity unlimited for big sales and good profits. Start your business on credit without experience. Write today for full information. Rawleigh's, Dept. LAC-120-224, Memphis, Tenn.

SALESMAN wanted. Apply 2012 DeSiard 7:30 a.m. to 9 a.m.

Wanted A
SALESMAN
Opportunity for man to sell Pfaff sewing machines and G. E vacuum cleaners. For further information call
W. W. BREWER
3-1780, nights 6483

Situations, Wanted Female (34)

TYPING DONE in office. Spare time Monday through Friday. Ph. 2-0186.

WILL CARE for children in my home. Meals furnished. 25 cents per hour. $1 daily. Pick - up and delivery service. Mrs. Travis. 301 Vernon. Ph. 3-3357.

Situations, Wanted Male (35)

CEMENT WORK. All kinds. Specialize in colorings. House painting. Ph. 3-1503.

Business Opportunities (36)

TOURIST COURT and grocery store, seven cabins furnished, average $700.00 per month income, about $1,500.00 stock in grocery store, nice building, average $15,000.00 business per year, living quarters in back of store, 729 foot frontage on highway 80, 175 ft deep. Lots of space for more cabins or trailer courts, natural gas, deep well, this place is located near Minden, La., price $22,750.00, terms can be arranged.
T. M. Huckaby, Real Estate
Phones 1257 or 1868, Minden, La.

BROOM PRICES are high, business is good. I have a good broom making outfit for sale. B. W. Morgan, Pleasant Drive, Bastrop, La.

FROZEN CUSTARD—SOFT ICE CREAM

ELECTRO FREEZE. A large volume freezer that will pass all health regulations. If you have $1,000.00 and your building you may get into this big profit business. No royalties to pay, no gallonage assessments on mix. We sell all necessary equipment for frozen custard soft ice cream busuiness.
STEED & MINTON DISTRIBUTING COMPANY
1200 State Street, Pine Bluff, Ark.
Phone 5599.

FINANCIAL

Money To Loan (37)

$10 TO $2,500
CASH LOANS ON
SIGNATURE-AUTO-FURNITURE

Cash You Get	Repay Monthly
$100	$6.26
$150	$9.38
$250	$15.28

LONG CONVENIENT TERMS
Applies to loans, exempt from Reg. W.
ASCO LOAN CO.
Across from Post Office
Phone 3-7771 208 Jackson

F. H. A. LOANS
For Repair & Improvement
REPUBLIC MORTGAGE CO.
706 Louisville Phone 2-2989

QUICK CASH
CAR PAYMENTS REDUCED regardless of where you live or who you now owe.
MORE CASH if you want it. You name it; we have it! Five private offices where we lend cash (often in 10 minutes) on almost ANYTHING of value. Just ask for Mr. Dennis or Mr. Horbuck, You'll get ACTION!
MOTOR SECURITIES COMPANY, Inc.
500 Walnut St.
Phone 3-8801

FINANCIAL

Money To Loan (37)

GET ACQUAINTED
$50 FOR 30 DAYS TOTAL COST $1.78
AETNA FINANCE CO.
204 N. 2nd. Phone 3-6634

FOR A loan see the "Yes Man" at
PERSONAL FINANCE CO.
213 Bernhardt Building Phone 2-0568.

LOW COST LOANS
ALL LOAN PLANS
See Or Call
A. J. McGINN MONROE
Phone 2-0554
O. T. LINDSAY, JR. WEST MONROE
Phone 3-1118
McGINN FINANCE CO.

FRIENDLY
Finance Service
Auto LOANS Furniture
Signature Endorsers
Home of Friendly Loans
J. C. LOFTIN, Mgr.
Ph. 6188 308 Ouachita Bank

How to Take the "Axe" Out of Your Taxes
Our Income Tax Loan Plan Greatly Simplifies This Problem
Maybe your budget isn't in shape to withstand the extra strain of your March 15 income taxes. Do as many of your friends and acquaintances are doing. Get income tax cash here. Then repay small, convenient amounts you can meet.
Call or See
ROGERS or BAGWELL
WHITE SYSTEM
Dial 7661 137 North 2nd St.

Cash Loans
AUTO PAYMENTS TOO HIGH?
In these days with monthly payments on automobiles running so high, you may find it difficult to meet them. Let us help you solve this by re-financing your payments to fit your budget.
All Loans Insured To Cancel Unpaid Balance In Event of Death.
COMMERCIAL SECURITIES, Inc.
Ground Floor Bernhardt Building
Phone 2-3136

INSTRUCTION

Instruction Classes (39)

Six Jobs For Every Man
One of the world's greatest industries—PRINTING—is seeking trained men as never before. There are six job openings for every printing graduate. Highest pay, most benefits, greatest chance for advancement, most interesting career of any industry. Write now for information.
Southwest School of Printing
3800 Clarendon Drive
Dallas 11, Texas

Private Instruction (40)

ARCHITECTURAL MECHANICAL
MORE DRAFTSMEN and designers urgently needed in manufacturing and building lines! Through our individual training program YOU may rapidly qualify in spare time at home for well paid work in this steady profession. Start training now! Established 1897. Thousands of successful graduates. For free bulletin write.
AMERICAN SCHOOL
Dept. E. A.
103 Cherry off Park Ave.
Monroe, Louisiana
Att'n Mr. Woodbury. Ph. 2-1503

HIGH SCHOOL DIPLOMA
SPECIALIZED TRADE or the introduction to a profession in your spare time by home study. All new texts furnished. For free 40-page booklet write or call
AMERICAN SCHOOL
103 Cherry off Park, Monroe, La., Dep't. 12, ATTN: Mr. Woodbury. Ph. 2-1503.

To Earn More . . . Learn More
ANYONE of 400 courses will help you Write or phone for information to International Correspondence Schools. New courses in Petroleum Refining. C. J. Stapp, representative. Phone 3-6104. P. O. Box 3472. West Monroe, La.

LIVESTOCK

Dogs, Cats, Pets (41)

ONE LITTER Brindle German boxer puppies, wormed. Ship COD. Males $38.00, females $25.00. Geo. Curry, Owings, S. C

MEXICAN, yellowhead, redheads, yellowcheeks, half-moon parrots. Ph. 2-0793. 210 Claiborne, W. M.

Horses, Cattle, Stock (42)

REGISTERED
HEREFORD BULLS
Good selection to choose from.
Located at Selman Field.
STANDLEY CATTLE CO.
Jim Standley Ph. 3-1521
Ike Hamilton Ph. 5341

Can't Use It? Why Keep It? Don't Store It! Sell It Thru A News-Star–World Want Ad!

LIVESTOCK

Horses, Cattle, Stock (42)

FOR SALE—Registered Duroc Jersey hogs Boars, gilts, barrows, all about 4 mo. old. Ph. 8322.

FOR SALE or exchange — Milch cows and registered bulls. All kinds. All prices. See A. C. or E. L. Ferrington, Jr., at Gulf Service Station. Wisner, La. Phones-Day 9102, Night 90F2.

Poultry & Supplies (43)

BROILERS
Anyone interested in
Broiler Raising
See
Mr. Pipes
TYNER PETRUS CO.
411 Trenton, W. M. Ph. 2-4774

SPECIAL — BABY CHICK — SPECIAL
EACH HATCH WE HAVE A FEW CHICKS that do not come up to our strict standards and are classed as
HATCHERY SECONDS
We offer these chicks in 100 lots only at the amazing low price of
$6.95 per 100
U. S. APPROVED —
U. S. PULLORUM PASSED
SHIPPED COD. FOB
Good chicks but not our best.
ORDER DIRECT FROM THIS AD
MISSISSIPPI HATCHERIES
JACKSON 6, MISSISSIPPI

BABY CHICKS
AND
WAYNE CHICK STARTER
LANE WILSON SEED CO.
115 N. GRAND PH. 3-8680

BABY CHICKS
Hatches Tuesday & Friday
ROYAL FEED & SEED STORE
812 DeSiard Ph. 2-3767

JUST ARRIVED!
BABY CHICKS
Carefully bred and selected for health, vigor, early maturity, good feathering and high livability.
U. S. Pollorum Passed.
A A A A GRADE CHICKS
100 FOR $13.90
As Hatched.
SEARS ROEBUCK AND CO.
104 N. 4th Ph. 3-8821

MERCHANDISE

Articles for Sale (45)

LURAY PASTEL DISHES
OPEN STOCK
SNYDER HARDWARE
325 Trenton, W. M. Ph. 2-3960

New and Used
ELEC. meat saws, slicers and grinders
TOLEDO SCALES
112 Ouachita Ph. 3-8590

MIRACLE MAID. Minitmaid for sale New Phone 3-5204.

MERCHANDISE

Articles for Sale (45)

TENTS & TARPAULINS
THE LIEBER CO.
100 11th St. Phone 3-6639

CALL SEARS Roebuck & Co. floor covering department for free estimates on your linoleum, carpeting or wall covering needs. Complete service.

NEED CAFE equipment? Now in stock. Booths, tables, chairs, stools, coffee urns, show cases, deep fryers. 3 compartment sinks and other miscellaneous items. See us before you buy. Brennan Utilities.

NEW CONSOLE Electric sewing machine $79.00. Electrolux refrigerator 10 ft. It's perfect. $125.00. $110.00 late model vacuum cleaner with complete attachments $59.00. Table top gas cook stove. Famous names. $12.00 to $75.00. Real good ice boxes. $5.00 to $20.00. Gas heaters. Closing them out at cost. Good collection of used window fans. Cheap for pre-season clearance. Large cafe cook stove. Cost new $425.00. Our price $165.00. Near new Frigidaire vegetable case with unit. A little cash and you assume monthly payment balance. Phono combination console lowboy. Perfect condition. Only $75.00. Complete P. A. system $100.00. $350.00 presto recorder $150.00. Need furniture? We have it from beds to office. Also cafe equipment. Sooner or later everybody comes in at Brennan Utilities.

Complete Line
Fishing Tackle
Martin Motors
Star Hdwe. & Furn.
514 DeSiard Ph. 3-5960

MAYBERRY ANTIQUE SHOP
Just Behind Post Office
110 W. Pine St. Bastrop Ph. 790

MERCHANDISE

Articles for Sale (45)

PIPE! PIPE! PIPE!
LARGE STOCK used pipe suitable for transmission lines & structural purposes. Also good supply of structural tubing.
M. KAPLAN & SONS
Pipe-Steel-Machinery-Mill Supplies
9th & Adams St. Ph. 6112

FOR RENT
ELECTRIC floor sanders, edgers, and polishers. Electric drills and saws. Refrigerator hand trucks, vacuum cleaners, house jacks, hand tools, wheel chairs, hospital beds and baby bed. We cut and thread pipe.
New York Hdwe. & Furn. Co.
625 DeSiard Dial 2-4494.

TILE FLOOR & WALLS
Ceramic Rubber Asphalt, Linoleum Cork Tile Contractor. Dial 8404.
JOHN H. BRADLEY

GARDEN tractor cultivating equip. and cycle mower in good condition. $150.00. Cypress fishing boat. $25.00. Ph. 3-3541.

FOR SALE. New barge. 30 ft. long. 12 feet wide. Ph. 2-0072.

LADIES and girls shoes. $1.00
Federal Hdwe. & Clothing
707 DeSiard Ph. 3-2328

FOR THE BEST
Refrigeration Deal In Town
On New and Used Refrigerators
SEE US TODAY
Priced Low As $29.95
PAYMENTS $1.25 WEEK
GOODYEAR SERVICE STORE
306 Walnut Ph. 3-1315

Poultry & Supplies (43)

BABY CHICKS
NEW HAMPSHIRES — WHITE ROCKS
BARRED ROCKS — WHITE WYANDOTTES
Hatches every Tuesday and Thursday
U. S. Approved Pullorum Passed
Royal Feed & Seed Store
812 DeSiard Ph. 2-3767

Articles for Sale (45)

DON'T WAIT
until summer is here before you have your
HUNTER ATTIC FAN
SERVICED.
Complete HUNTER ATTIC FAN Sales and service.
MASSEY'S SERVICE CENTER
801 Jackson Ph. 3-6615

FOR THE BEST
REFRIGERATOR DEAL IN TOWN
ON NEW AND USED REFRIGERATORS
SEE US TODAY!
USED REFRIGERATORS LOW AS
$29.75
PAYMENTS LOW AS $1.25 PER WEEK
NO RED TAPE-NO DELAY
GOODYEAR SERVICE STORE
306 Walnut Ph. 3-1315

SIDE GLANCES — By Gailbraith

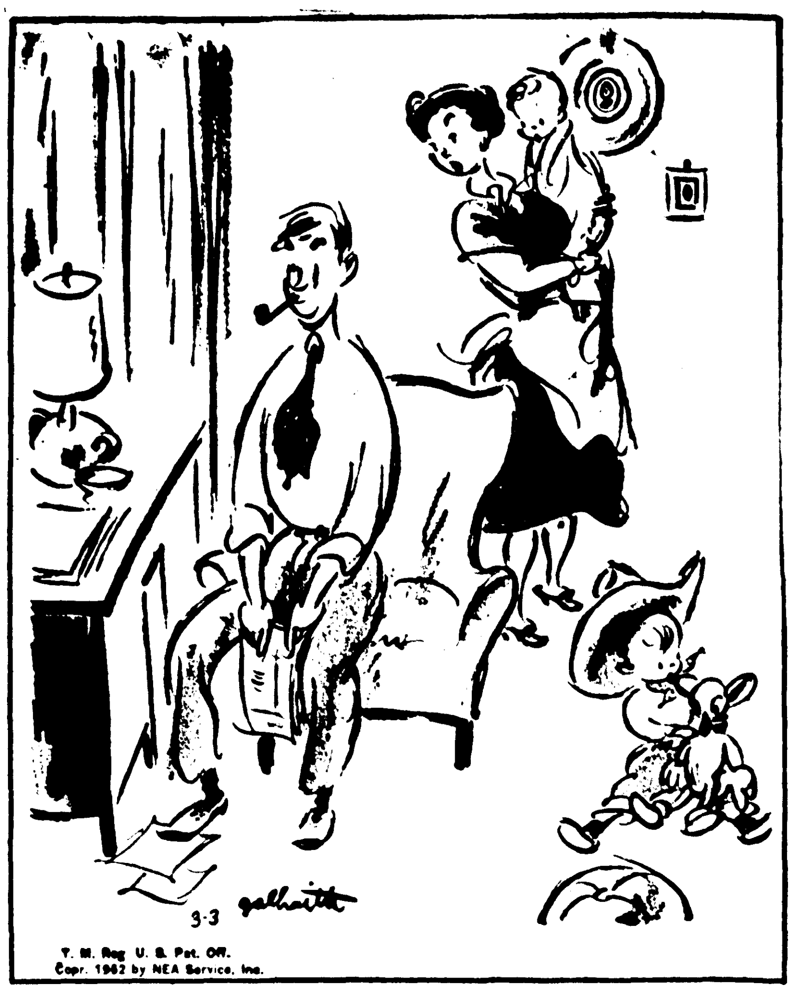

"That money you loaned your cousins surely is a contribution—they never have mentioned it as a debt!"

MERCHANDISE

Articles for Sale (45)

TRUE-TONE portable radio, white plastic case radio in perfect condition $15.00 Call 3-5910 after 6:00 p. m. 3-8634

ZENITH Hearing Aid Perfect Condition
EXCHANGE HARDWARE
103 N. 6th. Ph. 2-2866

Does your home have leakage of the "heat"? Stop being charitable to your fuel dealer. Don't hesitate! Insulate with EAGLE - PICHER Home Insulation and appreciate the saving on your fuel bill this winter.
HARGUS HOME CONDITIONING SERVICE
725 N. 7th, W. M. Ph. 6944, 7110

FOR SALE
1—30 Ton Ice Plant Complete. Excellent condition. To be moved from present location. Phone 3-1620 or 2-0312.

5 PIECE
DINETTE SETS
$44.90
$1 DOWN
HOME FURNITURE CO.
501 DeSiard Monroe, La

FOR SALE
GROCERY AND MARKET EQUIPMENT & FIXTURES
8x10 Fredrick Floating Air Walk-In Cooler
Scales
Meat Grinder
National Cash Register
Meat Counter
Poultry & Fish Box
Counters
Shelving
Also, other equipment and fixtures not listed
W. R. Hatchell
Phones 3-3028 or 3-4232
West Monroe

SEE US FOR Fish Tackle, Lawn Mowers and Gold Seal Rugs
JACKSON'S HARDWARE & SPT. GOODS
224 Cotton, W. M. Ph. 2-4780

METAL & wood office furniture Bought and Sold
FERD LEVI STATIONERY
107 DeSiard Ph. 8147

GAS RANGES
APT. AND FULL SIZES
DIVIDED & COMPACT TOP
HOME FURNITURE CO.
DeSiard & N. 5th Monroe, La.

Household Goods, Etc. (46)

GOOD USED GAS RANGES
$28.50 UP
COOPER SALES CO.
307 PINE ST., W. M. PH. 6850

Hewitt-Steinway Pianos

EMERSON PORTABLE electric and battery set. Just like new, fresh battery, plastic case with leather handle. In perfect condition. $20.00. Call 3-5910, after 6:00 p. m. 3-8634.

BEAUTIFUL assortment Camark pottery!
MAY & GUTHRIE HDWE.
101 N. Grand Ph. 2-3660

SEWING MACHINES
YOUR PFAFF DEALER IS
CITY SEWING MACHINE CO.
523 POLK AVE. PHONE 2500
Jonesboro, La.

WE WILL pay highest cash price for your used furniture.
GLOBE FURNITURE CO.
1410 DeSiard Ph. 6287

LET OUR Special trained mechanics recondition your power mowers before the spring rush. See us now!
"Your Maytag Dealer"
LOUISVILLE APPLIANCE
419 Louisville Ph. 3-7590.

Aluminum Screens
Smith's Venetian Blinds
Phone 3-2640

MERCHANDISE

Household Goods, Etc. (46)

STUBB'S ELECTRIC CO.
DEALERS CONTRACTORS
LIGHTING FIXTURES APPLIANCES
"U PHONE US WE WIRE YOU"
206 North 2nd Phone 8380

BARGAINS AT BABERS
PORTABLE easy whirldry washer, complete with spinner $20.00. Portable washer with wringer $20.00. Both nice for small loads and diapers. Coronado washer $32.50. G. E. washer $35.00. Hot Point washer 1½ years old $60.00. Bendix bolt down $[illegible]. G. E. automatic regular $269.95 going for $250.00. Bendix Economat floor demonstrator regular $229.95 going for $175.00. Bendix dryer $100.00. G. E. dryer floor demonstrator regular $[illegible] going for $260.00. 6 ft. Stewart Warner refrigerator $60.00. 7 ft. Westinghouse refrigerator $100.00. 6½ ft. Servel gas refrigerator $149.50. 8 ft. Servel gas refrigerator 13 mo. old $[illegible]. G. E. Electric sink complete with disposal. Regular $525.00 floor demonstrator $300.00 full warranty. R. C. A. radio, used, but plays good $20.00.
BABERS
504 Louisville Ave. Phone 2-2635

ANTI-SLIP WAX
WAX BASE FLOOR SWEEP
CLEANERS FOR ANY JOB.
APEX SUPPLY CORP.
Ark. & N. [illegible] Ph. 3-8648

USED REFRIGERATORS & STOVES
GUARANTEED TESTED & APPROVED
$29.95 & UP — EASY TERMS
Walter Reed Refrigeration
209 Louisville Ave. Ph. 3-8871

GOOD
Used Refrigerators, Gas & Electric, from $[illegible] up. Easy terms.
AND
New G. E. APPLIANCES
APPLIANCE CENTER
10[illegible] N. 4th Ph. 3-4427

Used Typewriter-wood office desk-$39.95.
WALSWORTH FURN. CO.
116 Cotton, W. M. Ph. 3-1656

HEWITT DEALS IN PIANOS

USED REFRIGERATORS AT BARGAIN PRICES!
GENERAL GAS CORP
708 Trenton, W. M. Ph. 2-0501

FOR RENT
Floor sanders and edgers
By hour or day. All new equipment.
Montgomery Ward & Co

LET US appraise your used furniture before you sell.
GLOBE FURNITURE CO.
1411 DeSiard Ph. 6290

Hewitt-Steinway Pianos

Window Shades Any Length 89 Cents Up
MILL'S FURNITURE
122 Cotton, W. M. Ph. 5440

MERCHANDISE

Household Goods, Etc. (46)

DELUXE MODEL BENDIX. NEW MACHINE GUARANTEE. $119.95.
TRENTON APPLIANCE CO.
306 TRENTON, W. M. PH. 3-7788.

MATTRESSES renovated. Converted into innerspring. New mattresses at a savings.
TWIN CITY MATTRESS CO.
500 Coleman, W. M. Ph. 3-4134

ON DISPLAY
1952 ADMIRAL REFRIGERATORS
C & D HARDWARE
903 MONTGOMERY WEST MONROE

KELLY PLUMBING CO.
SEWER-WATER-GAS LINES
HOT WATER HEATERS
"Same Day Repair Service"
602 Louisville Ave. Ph. 8116.

Compare All Makes
THEN SEE THE MASTER OF THEM ALL
PFAFF
50 YEARS AHEAD
Yes . . the magic PFAFF sews 11 different ways without using ANY attachments. Whatever stitch you want, including applique, zig-zag, buttonhole, embroider, bar tacks etc. Just dial the stitch you want and SEW! Service and parts available everywhere. FULLY GUARANTEED FOR 50 YEARS LIFE TIME.
Liberal trade-in on your old machine, Easy terms on balance. Don't wait! Write, come by or phone now for free demonstration.
SEWING MACHINE EXCHANGE
1200 Cypress, W. M. Ph. 3-1780

VACUUM CLEANERS
FLOOR POLISHERS
For Rent And Repaired.
KIRBY CENTER
404 LOUISVILLE PH. 3-2931

Jewelry, Watches, Etc. (47)

WATCHES!
Hamilton Elgin Bulova, Gruen
LEE'S JEWELRY
222 Trenton, W. M. Ph. 3-5380

WATCH REPAIR
7-Day Service-Year's Guarantee
DESIARD JEWELRY
403 DeSiard St. Phone 8836

Musical Merchandise (48)

ROARK BROS. SELLS
KNABE, KIMBALL, Betsy Ross, Spinet, Winter Pianos and Wurlitzer Organs
703 Jackson Dial 8700

1950 MODEL SPINET
PIANO. Kimball Make. Ebony finish. Slightly used. $50 down, assume notes $5.95 per week. See now on display at
ROARK BROS.
703 Jackson Dial 8700

ROARK BROS.
Headquarters for fine used pianos
703 Jackson Dial 8700

MARINE PIANO HOUSE
QUALITY HIGH — PRICES LOW
3210 Dick Taylor Phone 3-2822

Accordion Lessons
Instruments Furnished
DEW MUSIC CO.
348 DeSiard Ph. 8127

Hewitt—Hammond Organs

New GULBRANSEN Pianos
GATLIN
PIANO COMPANY
Large Stock of Fine USED PIANOS
508 ALEX. AVE. P. 2-0640
"4 Blocks North of Louisville Ave."

HEWITT DEALS IN PIANOS

Business, Office Equipment (49)

2 GOOD USED Marchant calculators 2 good used Monroe calculators 3 adding machines. Very reasonable. Call Bob 3-6533.

Office Machines Sales & Service
Standard Office Supply Co.
125 St. John St. Phone 3-3438

Household Goods, Etc. (46)

SALE! SALE! SALE!
SEWING MACHINES
VACUUM CLEANERS
$29.50
$5.00 DOWN
Minimum Monthly Payments
Phone, Write or Come in Today
SEWING MACHINE EXCHANGE
1200 Cypress, W. M. Phone 3-1780

JUST ARRIVED!
For Immediate Delivery
FRIGIDAIRE AUTOMATIC WASHER
THE ONLY ONE
THAT'S ALL PORCELAIN INSIDE & OUT!
LIVE WATER ACTION!
Gets the "Deep-Down" dirt without rubbing or scrubbing by hard metal parts.
PUT IT ANYWHERE—NO BOLTING DOWN!
Rapidry spin gets some clothes dry enough to iron.
ONLY $309.75
Low G.M.A.C. Rates-Liberal trade in.
WALTER REED REFRIGERATION
209 Louisville Ph. 3-8871

MERCHANDISE

Business, Office Equipment (49)

See The World
With One Of Our
WORLD GLOBES
Some with lights. All mounted on revolving bases. All have airline and navigation lanes, mountain ranges and principal streams. Boundary lines clearly outlined.
$3.95 & UP
WORLD ATLAS
&
ROAD MAPS
STANDARD OFFICE SUPPLY CO., INC.
125 St. John Phone 3-3438

Boats & Accessories (51)

FOR SALE Boston terriers, 6 weeks old Wormed. Phone 3-7456.

WANTED
Used 2½ and 5 HP Johnsons on trade for NEW 52 MODEL JOHNSONS.
Extra long trade-in allowances while we need used Johnson Sea Horses.
HOWARD GRIFFIN
706 S. Grand Ph. 2-2604

Building Materials (52)

HOME REPAIR service, decorating, add a room, painting, etc. We finance.
MONROE LUMBER & SUPPLY
9th & DeSiard Phone 6096

Boat Ply Wood
Johnson Lbr. & Supply Co.
2515 Cypress, W. M. Ph. 3-4401

REDECORATING?
COVER ANY TYPE WALL
WITH DEVOE PAINTS
WIDE COLOR SELECTION
J. C. STEELE LUMBER CO.
907 Colman, W. M. Ph. 3-4487

WE CAN REPAIR ANYTHING
But A Hole In Your Purse. And we can even do a good job of that by saving you money through our low economical prices on
REPAIRING — REMODELING — ASBESTOS SIDING
USREY LUMBER & SUPPLY
Phones 2-0904, 7704, 7853

MERCHANDISE

Building Materials (52)

PERMA-STONE
Your first low cost
is your last cost
See us for free estimate
113 Louisville Ph. 2-6933

See Us About Our
COMPLETE HOME REMODELING SERVICE
- New Roof
- Painting
- Add a Room
- Redecorating
- New Garage
- New Screens

In fact, if it's home repair service, we do it!
WE FINANCE AT LOWEST INTEREST RATES
Ask For Free Estimate
MONROE LUMBER & SUPPLY CO.
9th & DeSiard Phone 6096

Allied Fence
for
Safety—Beauty
Protection
Strength
Durability
For Free Estimate
Ph. 3-7412 or 5917
PEVETO FENCE CO.
2901 S. Grand

BUILDING MATERIALS
OF ALL KINDS
CALL US FOR FREE ESTIMATES
J. B. MCCOY LUMBER CO.
901 S. Grand Dial 3-6196

QUALITY LUMBER
GET OUR PRICES BEFORE YOU BUY
R. W. Butler & Sons Lbr. Co.
2½ MILES WEST ON HWY 80
W. Monroe Phone 3-1341

Farm Equipment, Supplies (55)

MASSEY - HARRIS
TRACTOR - COMBINES - IMPLEMENTS
CARROLL TRACTOR CO.
1810 DESIARD PHONE 3-6900

FERGUSON TRACTORS
and farm implements
SALES-PARTS-SERVICE
WILKINSON MOTOR CO.
309 Washington Phone 3-7761

TRACTOR SPECIAL
ALLIS CHALMERS TRACTOR
Model C, two-row, 1950
With tandem disc harrow 6-ft. 20"x18" cut out discs on front, round discs on rear.
Two-row 12" butter.
Two-row cultivator, practically new.
ALL $1595
WILKINSON MOTOR CO.
Your Ferguson Tractor Dealer
309 Washington Ph. 3-7761

Water Wells (55-A)

FEAZEL WELL CO.
ROUTE 1, HWY 80, W. M.
Water [illegible] C. H. Feazel. Ph. 3-3652.

DEEP & shallow water wells drilled. Call W. M. Rasberry 3-5593 or 6591

CROOKS
WELL AND PUMP CO.
Phone 4132 [illegible] La.

Boats & Accessories (51)

HOUSE BOAT
One of the Most Modern boats on Ouachita River. All conveniences.
Owner Must Sell
FOR APPOINTMENT
Phone 2-0496

Machinery & Tools (53)

FLASH!!
HERE'S THE POWER MOWER BUY OF A LIFETIME
We were fortunate to get a very special purchase of 25 Simplex Rotary Mowers that we can sell for a
$60 DISCOUNT
REGULAR PRICE $198.70
SALE PRICE $138.70
No trade-ins accepted at this price in effect only as long as our present quantity of 25 machines lasts.
LOOK AT THESE FEATURES!
- 25" Cutting Width
- No raking-Mulches grass and leaves
- S.K.F. and Timken roller bearings throughout engine and machine
- Trims within 3/8" of Wall or fence.
- 3 HP Engine. More power than available on equivalent mowers.
- More cutting inches for less money than any other mower on the market.
- Best of all—We guarantee to have all the replacement parts in stock and employ mechanics who know correct power mower servicing.

EASY TERMS
HOWARD GRIFFIN
"Power Mower Headquarters"
712 S. Grand Ph. 2-2604

Horses, Cattle, Stock (42)

Market Your LIVESTOCK On A LIVESTOCK Market
15 to 25 Professional Livestock Buyers Attend Each Sale
"WE GET THE BUYERS....
....THEY GIVE THE PRICES"
Customers Say Our Commission Rates are the Lowest of This Area, 3%, With Not More Than $3.50 Per Head on Any One Animal

5 YEAR PROGRESS RECORD
332,857 Head Sold For $21,667,242.81

	1946	1947	1948	1949	1950
Total Head Sold Each Year	51,062	55,413	65,125	74,210	87,047

If you can't get trucks locally, call us; we'll send them
Hog Sale Begins 10:30 A.M.
AUCTION EVERY MONDAY
TRI-STATE STOCKYARDS, INC.
Owned & Operated By
Arkansas, Louisiana & Mississippi Producers & Traders
GREENVILLE Phone 5465 —— Phone 4392 MISSISSIPPI
"BUDDY" GRAVES, Mgr.

Can't Use It? Why Keep It? Don't Store It! Sell It Thru A News-Star–World Want Ad!

LIVESTOCK

Horses, Cattle, Stock (42)

FOR SALE—Registered Duroc Jersey hogs Boars, gilts, barrows, all about 4 mo. old. Ph. 5322.

FOR SALE or exchange — Milch cows and registered bulls. All kinds. All prices. See A. C. or E. L. Ferrington, Jr., at Gulf Service Station. Wisner, La. Phones-Day 9102, Night 69F2.

Poultry & Supplies (43)

BROILERS
Anyone interested in
Broiler Raising
See
Mr. Pipes
TYNER PETRUS CO.
411 Trenton, W. M. Ph. 2-4774

SPECIAL — BABY CHICK — SPECIAL
EACH HATCH WE HAVE A FEW CHICKS that do not come up to our strict standards and are classed as
HATCHERY SECONDS
We offer these chicks in 100 lots only at the amazing low price of
$6.95 per 100
U. S. APPROVED —
U. S. PULLORUM PASSED
SHIPPED COD, FOB
Good chicks but not our best.
ORDER DIRECT FROM THIS AD
MISSISSIPPI HATCHERIES
JACKSON 5, MISSISSIPPI

BABY CHICKS
AND
WAYNE CHICK STARTER
LANE WILSON SEED CO.
115 N. GRAND PH. 3-8680

BABY CHICKS
Hatches Tuesday & Friday
ROYAL FEED & SEED STORE
812 DeSiard Ph. 2-3767

JUST ARRIVED!
BABY CHICKS
Carefully bred and selected for health, vigor, early maturity, good featuring and high livability.
U. S. Pollorum Passed.
A A A A GRADE
CHICKS
100 FOR $13.90
As Hatched.
SEARS ROEBUCK
AND CO.
104 N. 4th Ph. 3-8821

MERCHANDISE

Articles for Sale (45)

LURAY PASTEL DISHES
OPEN STOCK
SNYDER HARDWARE
325 Trenton, W. M. Ph. 2-3960

New and Used
ELEC. meat saws, slicers and grinders
TOLEDO SCALES
112 Ouachita Ph. 3-8590

MIRACLE MAID. Minitmaid for sale New Phone 3-5204.

MERCHANDISE

Articles for Sale (45)

TENTS & TARPAULINS
THE LIEBER CO.
100 11th St. Phone 3-6639

CALL SEARS Roebuck & Co. floor covering department for free estimates on your linoleum, carpeting or wall covering needs. Complete service.

NEED CAFE equipment? Now in stock. Booths, tables, chairs, stools, coffee urns, show cases, deep fryers. 3 compartment sinks and other miscellaneous items. See us before you buy. Brennan Utilities.

NEW CONSOLE Electric sewing machine $79.00. Electrolux refrigerator 10 ft. It's perfect. $125.00, $110.00 late model vacuum cleaner with complete attachments $59.00. Table top gas cook stove. Famous names. $12.00 to $75.00. Real good ice boxes. $5.00 to $20.00. Gas heaters. Closing them out at cost. Good collection of used window fans. Cheap for pre-season clearance. Large cafe cook stove. Cost new $425.00. Our price $195.00. Near new Frigidaire vegetable case with unit. A little cash and you assume monthly payment balance. Phono combination console lowboy. Perfect condition. Only $75.00. Complete P. A. system $100.00. $350.00 presto recorder $150.00. Need furniture? We have it from beds to office. Also cafe equipment. Sooner or later everybody comes in at Brennan Utilities.

Complete Line
Fishing Tackle
Martin Motors
Star Hdwe. & Furn.
514 DeSiard Ph. 3-5960

MAYBERRY ANTIQUE SHOP
Just Behind Post Office
110 W. Pine St. Bastrop Ph. 790

MERCHANDISE

Articles for Sale (45)

PIPE! PIPE! PIPE!
LARGE STOCK used pipe suitable for transmission lines & structural purposes. Also good supply of structural tubing.
M. KAPLAN & SONS
Pipe-Steel-Machinery-Mill Supplies
9th & Adams St. Ph. 5112

FOR RENT
ELECTRIC floor sanders, edgers, and polishers. Electric drills and saws. Refrigerator hand trucks, vacuum cleaners, house jacks, hand tools, wheel chairs, hospital beds and baby bed. We cut and thread pipe.
New York Hdwe. & Furn. Co.
625 DeSiard Dial 2-4494.

TILE FLOOR & WALLS
Ceramic Rubber Asphalt, Linoleum Cork Tile Contractor. Dial 8404.
JOHN H. BRADLEY

GARDEN tractor cultivating equip. and cycle mower in good condition. $150.00. Cypress fishing boat. $25.00. Ph. 3-3541.

FOR SALE. New barge. 30 ft. long. 12 feet wide. Ph. 2-0072.

LADIES and girls shoes. $1.00
Federal Hdwe. & Clothing
707 DeSiard Ph. 3-2328

FOR THE BEST
Refrigeration Deal In Town
On New and Used Refrigerators
SEE US TODAY
Priced Low As $29.95
PAYMENTS $1.25 WEEK
GOODYEAR
SERVICE STORE
306 Walnut Ph. 3-1315

Poultry & Supplies (43)

BABY CHICKS
NEW HAMPSHIRES — WHITE ROCKS
BARRED ROCKS — WHITE WYANDOTTES
Hatches every Tuesday and Thursday
U. S. Approved Pullorum Passed
Royal Feed & Seed Store
812 DeSiard Ph. 2-3767

Articles for Sale (45)

DON'T WAIT
until summer is here before you have your
HUNTER ATTIC FAN
SERVICED.
Complete HUNTER ATTIC FAN Sales and service.
MASSEY'S SERVICE CENTER
801 Jackson Ph. 3-6615

FOR THE BEST
REFRIGERATOR DEAL IN TOWN
ON NEW AND USED REFRIGERATORS
SEE US TODAY!
USED REFRIGERATORS LOW AS
$29.75
PAYMENTS LOW AS $1.25 PER WEEK
NO RED TAPE-NO DELAY
GOODYEAR
SERVICE STORE
306 Walnut Ph. 3-1315

SIDE GLANCES — By Gailbraith

T. M. Reg. U. S. Pat. Off.
Copr. 1952 by NEA Service, Inc.

"That money you loaned your cousins surely is a contribution—they never have mentioned it as a debt!"

MERCHANDISE

Articles for Sale (45)

TRUE-TONE portable radio, white plastic case radio in perfect condition. $15.00. Call 3-5910 after 6:00 p. m. 3-8634.

ZENITH Hearing Aid Perfect Condition.
EXCHANGE HARDWARE
103 N. 6th. Ph. 2-3866

Does your home have leakage of the "heat"? Stop being charitable to your fuel dealer. Don't hesitate! Insulate with EAGLE - PICHER Home Insulation and appreciate the saving on your fuel bill this winter.
HARGUS HOME CONDITIONING SERVICE
725 N. 7th, W. M. Ph. 8944, 7110

FOR SALE
1—30 Ton Ice Plant Complete. Excellent condition. To be moved from present location. Phone 3-1620 or 2-0312.

5 PIECE
DINETTE SETS
$44.90
$1 DOWN
HOME FURNITURE CO.
501 DeSiard Monroe, La.

FOR SALE
GROCERY AND MARKET EQUIPMENT & FIXTURES
8x10 Fredrick Floating Air
Walk-In Cooler
Scales
Meat Grinder
National Cash Register
Meat Counter
Poultry & Fish Box
Counters
Shelving
Also, other equipment and fixtures not listed
W. R. Hatchell
Phones 3-3028 or 3-4232
West Monroe

SEE US FOR Fish Tackle, Lawn Mowers, and Gold Seal Rugs.
JACKSON'S HARDWARE & SPT. GOODS
224 Cotton, W. M. Ph. 2-4780

METAL & wood office furniture
Bought and Sold
FERD LEVI STATIONERY
107 DeSiard Ph. 8147

GAS RANGES
APT. AND FULL SIZES
DIVIDED & COMPACT TOP
HOME FURNITURE CO.
DeSiard & N. 5th Monroe, La.

Household Goods, Etc. (46)

GOOD USED GAS RANGES
$28.50 UP
COOPER SALES CO.
307 PINE ST., W. M. PH. 5950

Hewitt-Steinway Pianos

EMERSON PORTABLE electric and battery set. Just like new, fresh battery, plastic case with leather handle. In perfect condition. $20.00. Call 3-5910, after 6:00 p. m. 3-8634.

BEAUTIFUL assortment Camark pottery!
MAY & GUTHRIE HDWE.
101 N. Grand Ph. 2-3660

SEWING MACHINES
YOUR PFAFF DEALER IS
CITY SEWING MACHINE CO.
523 POLK AVE. PHONE 2500
Jonesboro, La.

WE WILL pay highest cash price for your used furniture.
GLOBE FURNITURE CO.
1410 DeSiard Ph. 6290

LET OUR Special trained mechanics recondition your power mowers before the spring rush. See us now!
"Your Maytag Dealer"
LOUISVILLE APPLIANCE
415 Louisville Ph. 3-7590.

Aluminum Screens
Smith's Venetian Blinds
Phone 3-2640

MERCHANDISE

Household Goods, Etc. (46)

STUBB'S ELECTRIC CO.
DEALERS CONTRACTORS
LIGHTING FIXTURES APPLIANCES
"U PHONE US WE WIRE YOU"
206 North 2nd Phone 5350

BARGAINS AT BABERS
PORTABLE easy whirldry washer, complete with spinner $20.00. Portable washer with wringer $20.00. Both nice for small loads and diapers. Coronado washer $32.50. G. E. washer $35.00. Hot Point washer 1½ years old $60.00 Bendix bolt down $100.00 G. E. automatic regular $369.95 going for $250.00. Bendix Economat floor demonstrator regular $229.95 going for $175.00. Bendix dryer $100.00. G. E. dryer floor demonstrator regular $249.95. Going for $200.00. 6 ft. Stewart Warner refrigerator $60.00. 7 ft. Westinghouse refrigerator $100.00. 6½ ft. Servel gas refrigerator $149.50. 8 ft. Servel gas refrigerator, 13 mo. old $315.00 G. E. Electric sink, complete with disposal. Regular $525.00 floor demonstrator $300.00 full warranty. R. C. A. radio, used, but plays good $20.00.
BABERS
504 Louisville Ave. Phone 2-2635

ANTI-SLIP WAX
WAX BASE FLOOR SWEEP
CLEANSERS FOR ANY JOB.
APEX SUPPLY CORP.
Ark. & N. 5th Ph. 3-8648

USED REFRIGERATORS & STOVES
GUARANTEED TESTED & APPROVED
$29.95 & UP — EASY TERMS
Walter Reed Refrigeration
209 Louisville Ave. Ph. 3-8871

GOOD
Used Refrigerators, Gas & Electric, from $30.00 Up. Easy terms.
ALSO
New G. E. APPLIANCES
APPLIANCE CENTER
1020 N. 4th Ph. 3-4427

Used Typewriter-well office desk-$39.95.
WALSWORTH FURN. CO.
116 Cotton, W. M. Ph. 3-1656

HEWITT DEALS IN PIANOS

USED REFRIGERATORS
AT BARGAIN PRICES!
GENERAL GAS CORP.
708 Trenton, W. M. Ph. 2-0501

FOR RENT
Floor sanders and edgers
By hour or day. All new equipment.
Montgomery Ward & Co.

LET US appraise your used furniture before you sell.
GLOBE FURNITURE CO.
1411 DeSiard Ph. 6290

Hewitt-Steinway Pianos

Window Shades, Any Length—89 Cents Up
MILL'S FURNITURE
122 Cotton, W. M. Ph. 5440.

SALE! SALE! SALE!
SEWING MACHINES
VACUUM CLEANERS
$29.50
$5.00 DOWN
Minimum Monthly Payments
Phone, Write or Come in Today
SEWING MACHINE EXCHANGE
1200 Cypress, W. M. Phone 3-1780

JUST ARRIVED!
For Immediate Delivery
FRIGIDAIRE AUTOMATIC WASHER
THE ONLY ONE
THAT'S ALL PORCELAIN
INSIDE & OUT!
LIVE WATER ACTION!
Gets the "Deep-Down" dirt without rubbing or scrubbing by hard metal parts.
PUT IT ANYWHERE—NO BOLTING DOWN!
Rapidry spin gets some clothes dry enough to iron.
ONLY $309.75
Low G.M.A.C. Rates-Liberal trade in.
WALTER REED
REFRIGERATION
209 Louisville Ph. 3-8871

MERCHANDISE

Household Goods, Etc. (46)

DELUXE MODEL BENDIX. NEW MACHINE GUARANTEE. $119.95.
TRENTON APPLIANCE CO.
306 TRENTON, W. M. PH. 3-7725.

MATTRESSES renovated. Converted into innerspring. New mattresses at a savings.
TWIN CITY MATTRESS CO.
509 Coleman, W. M. Ph. 3-4134

ON DISPLAY
1952 ADMIRAL REFRIGERATORS
C & D HARDWARE
903 MONTGOMERY WEST MONROE

KELLY PLUMBING CO.
SEWER-WATER-GAS LINES
HOT WATER HEATERS
"Same Day Repair Service"
602 Louisville Ave. Ph. 5116.

Compare All Makes
THEN SEE THE MASTER
OF THEM ALL
PFAFF
50 YEARS AHEAD
Yes . . the magic PFAFF sews 11-different ways without using ANY attachments. Whatever stitch you want, including applique zig-zag, button-hole, embroider, bar tacks etc. Just dial the stitch you want and SEW! Service and parts available everywhere. FULLY GUARANTEED FOR 50 YEARS LIFE TIME.
Liberal trade-in on your old machine. Easy terms on balance. Don't wait! Write, come by or phone now for free demonstration.
SEWING MACHINE EXCHANGE
1200 Cypress, W. M. Ph. 3-1780

VACUUM CLEANERS
FLOOR POLISHERS
For Rent And Repaired.
KIRBY CENTER
404 LOUISVILLE PH. 3-2931

Jewelry, Watches, Etc. (47)

WATCHES!
Hamilton, Elgin, Bulova, Gruen
LEE'S JEWELRY
222 Trenton, W. M. Ph. 3-5380

WATCH REPAIR
7-Day Service-Year's Guarantee
DESIARD JEWELRY
409 DeSiard St. Phone 9836

Musical Merchandise (48)

ROARK BROS. SELLS
KNABE, KIMBALL, Betsy Ross, Spinet, Winter Pianos and Wurlitzer Organs.
703 Jackson Dial 5700

1950 MODEL SPINET
PIANO. Kimball Make. Ebony finish Slightly used. $50 down, assume notes $5.95 per week. See now on display at
ROARK BROS.
703 Jackson Dial 5700

ROARK BROS.
Headquarters for fine used pianos.
703 Jackson Dial 5700

MARINE PIANO HOUSE
QUALITY HIGH — PRICES LOW
3210 Dick Taylor Phone 3-2622

Accordion Lessons
Instruments Furnished
DEW MUSIC CO.
346 DeSiard Ph. 8127

Hewitt—Hammond Organs

New GULBRANSEN Pianos
GATLIN
PIANO COMPANY
Large Stock of Fine USED PIANOS
508 ALEX. AVE. P. 2-0640
"4 Blocks North of Louisville Ave."

HEWITT DEALS IN PIANOS

Business, Office Equipment (49)

2 GOOD USED Marchant calculators. 2 good used Monroe calculators. 3 adding machines. Very reasonable. Call Bob 3-6533.

Office Machines Sales & Service
Standard Office Supply Co.
125 St. John St. Phone 3-3438

MERCHANDISE

Business, Office Equipment (49)

See The World
With One Of Our
WORLD GLOBES
Some with lights. All mounted on revolving bases. All have airline and navigation lanes, mountain ranges and principal streams. Boundary lines clearly outlined.
$3.95 & UP
WORLD ATLAS
&
ROAD MAPS
STANDARD
OFFICE SUPPLY
CO., INC.
125 St. John Phone 3-3438

Boats & Accessories (51)

FOR SALE Boston terriers, 6 weeks old. Wormed. Phone 3-7454.

WANTED
Used 2½ and 5 HP Johnsons on trade for NEW 52 MODEL JOHNSONS.
Extra long trade-in allowances while we need used Johnson Sea Horses.
HOWARD GRIFFIN
706 S. Grand Ph. 2-2604

Building Materials (52)

HOME REPAIR service, decorating, add a room, painting, etc. We finance.
MONROE LUMBER & SUPPLY
9th & DeSiard Phone 6096.

Boat Ply Wood
Johnson Lbr. & Supply Co.
2815 Cypress, W. M. Ph. 3-4401

REDECORATING?
COVER ANY TYPE WALL
WITH DEVOE PAINTS!
WIDE COLOR SELECTION
J. C. STEELE LUMBER CO.
907 Colman, W. M. Ph. 2-4467

WE CAN REPAIR
ANYTHING
But A Hole In Your Purse, And we can even do a good job at that by saving you money through our low, economical prices on
REPAIRING — REMODELING — ASBESTOS SIDING
USREY LUMBER & SUPPLY
Phones 2-0804, 7704, 7853

MERCHANDISE

Building Materials (52)

PERMA-STONE
Your first low cost
is your last cost
See us for free estimate
115 Louisville Ph. 3-6933

See Us About Our
COMPLETE HOME
REMODELING
SERVICE
- New Roof
- Painting
- Add a Room
- Redecorating
- New Garage
- New Screens

In fact, if it's home repair service, we do it!
WE FINANCE AT LOWEST
INTEREST RATES
Ask For Free Estimate
MONROE LUMBER
& SUPPLY CO.
9th & DeSiard Phone 6096

Allied Fence
for
Safety—Beauty
Protection
Strength
Durability
For Free Estimate
Ph. 3-7413 or 5917
PEVETO FENCE CO.
2901 S. Grand

BUILDING MATERIALS
OF ALL KINDS
CALL US FOR FREE ESTIMATES
J. B. MCCOY LUMBER CO.
901 S. Grand Dial 3-5194

QUALITY LUMBER
GET OUR PRICES BEFORE YOU BUY
R. W. Butler & Sons Lbr. Co.
2½ MILES WEST ON HWY 80
W. Monroe Phone 3-1341

Farm Equipment, Supplies (55)

MASSEY - HARRIS
TRACTOR - COMBINES - IMPLEMENTS
CARROLL TRACTOR CO.
1818 DESIARD PHONE 3-5868

FERGUSON TRACTORS
and farm implements
SALES-PARTS-SERVICE
WILKINSON MOTOR CO.
309 Washington Phone 3-7761

TRACTOR SPECIAL
ALLIS CHALMERS TRACTOR
Model C, two-row, 1950
With tandem disc harrow, 6-ft. 20x18" cut out discs on front, round discs on rear.
Two-row 12" buster
Two-row cultivator, practically new.
ALL $1595
WILKINSON
MOTOR CO.
Your Ferguson Tractor Dealer
309 Washington Ph. 3-7761

Water Wells (55-A)

FEAZEL WELL CO.
ROUTE 1, HWY 80, W. M.
Water well construction Call C. S. Feazel, Ph. 3-3657.

DEEP & shallow water wells drilled. Call W. M. Rasberry, 3-5593 or 6591.

CROOKS
WELL AND PUMP CO
Phone 4112, Winnfield, La.

Boats & Accessories (51)

HOUSE BOAT
One of the Most Modern boats on Ouachita River. All conveniences.
Owner Must Sell
FOR APPOINTMENT
Phone 2-0496

Machinery & Tools (53)

FLASH!!
HERE'S THE POWER MOWER
BUY OF A LIFETIME
We were fortunate to get a very special purchase of 25 Simplex Rotary Mowers that we can sell for a
$60 DISCOUNT
REGULAR PRICE $198.70
SALE PRICE $138.70
No trade-ins accepted at this price in effect only as long as our present quantity of 25 machines lasts.
LOOK AT THESE FEATURES!
- 25" Cutting Width
- No raking-Mulches grass and leaves
- S.K.F. and Timken roller bearings throughout engine and machine
- Trims within 3/8" of Wall or fence.
- 3 HP Engine. More power than available on equivalent mowers.
- More cutting inches for less money than any other mower on the market.
- Best of all—We guarantee to have all the replacement parts in stock and employ mechanics who know correct power mower servicing.

EASY TERMS
HOWARD GRIFFIN
"Power Mower Headquarters"
712 S. Grand Ph. 2-2604

Horses, Cattle, Stock (42)

Market Your LIVESTOCK On A LIVESTOCK Market
15 to 25 Professional Livestock Buyers Attend Each Sale
"WE GET THE BUYERS....
....THEY GIVE THE PRICES"
Customers Say Our Commission Rates are the Lowest of This Area, 3%, With Not More Than $3.50 Per Head on Any One Animal
5 YEAR PROGRESS RECORD
332,857 Head Sold For $21,667,242.81

Total Head	1946	1947	1948	1949	1950
Sold Each Year	51,062	55,413	65,125	74,210	87,047

If you can't get trucks locally, call us; we'll send them
Hog Sale Begins 10:30 A.M.
AUCTION EVERY MONDAY
TRI-STATE STOCKYARDS, INC.
Owned & Operated By
Arkansas, Louisiana & Mississippi Producers & Traders
GREENVILLE Phone 5465 —— Phone 4392 MISSISSIPPI
"BUDDY" GRAVES, Mgr.

NEWS-STAR-WORLD WANT AD Department Open Until 5:00 P.M. Daily

MERCHANDISE

...s. Plants. Flowers (56)

...RA select bearing size papershell pe... trees: well branched $5.00 each; ...ge size, lightly branched, $4.00 each. ...mous Stuart, Mississippi Giant (Ma...n) and Success. Quick shipment by ...EXPRESS. New catalog free. BASS PE...AN COMPANY, LUMBERTON, MISS.

...TIQUE 4-poster bed, round oak dining ...ables. Hamilton Furniture. 3508 Jack...son.

...rading—Dirt Hauling—Plenty Top Soil. D. L. Bryan —Ph. 6714

...OW A good time to plant Budded & grafted pecan trees. Leading varieties. Cash & carry. 10 miles east on 80. Stubbs plantation. Phone 3-6004.

FLOWER DIRT
ALSO FILL-IN DIRT
... Load Phone 3-7775 if no answer 3-1096.

...OTS GRADED — leaf mold and dirt. L. H. Hemphill. Ph. 8206 or 3-1300.

...LENTY Top Soil. Fertilizer, small oaks & Leaf mold. Ph 8351.

...earing Apparel (58)

ORDER YOUR SPRING SUIT NOW
...E SURE of looking your best in a suit made to your measure by our expert tailors.
JULIUS & SON
...36 DeSiard Ph. 3-2761

B-15 & Field Jackets
Boots, Clothing & Many Other Articles
ARMY SURPLUS STORE
117 N Riverfront, W.M Ph 3-7181

For Sale or Exchange (59)

WILL TRADE my 1948 Cadillac sedan for country property or farm land. Give price and location in first letter. Address P O Box 84 Monroe

Wanted To Buy (60)

We buy used furniture Any kind.
SIXTH ST. FURN. CO.
118 Sixth St Dial 3-5202

We buy used furniture or anything of value
GLOBE FURNITURE CO.
1611 DeSiard Phone 6290

WE BUY USED FURNITURE
New York Furn. Co.
625 DeSiard Ph. 3-4494

WE BUY & sell used furniture.
MODERN FURNITURE
114 Sixth St. Dial 3-6418

WANTED TO buy G. I. equity from owner Ph 3-1455.

WANTED TO buy, bath tubs, lavatorys, commodes, kitchen sinks Dial 3-0793 310 Claiborne, W M

LOT IN Marie Addition Write Box 960 Care of News-Star—World

REAL ESTATE FOR RENT

Furnished Apartments (61)

SOUTHSIDE NEWLY redecorated 3 room upstairs apartment Private bath $45.00 mo. Bills paid. Mrs. Gilliland Phone 8551.

3 ROOM APT Pvt bath Walking distance of town On bus line Working couple or business woman.

3-RMS NICELY furnished front entrance Garage and washer $13.00 wk Bills paid 411 N. 8th W M Ph 3-1536

LARGE Partly furn apt 1102 Sterlington Hwy $75 Ph. 3-1418

3 ROOM Apt Partly furnished Pvt bath. Couple only 407 Ark Ave

3-ROOM furnished apartment 304 S 2nd Ph 3-1089

6 ROOM APARTMENT unfurnished $80 month.
3 ROOM apartment furnished $80 month 306 Crosley, West Monroe Ph 3-4413

3 ROOM APT Semi pvt. bath Sink Close in. 313 N 2nd No calls between 8 a m 1 p m Sun

3 ROOM FURNISHED apt Adults only 601 Haynes St W M Ph 3-4648

3 ROOM FURN APT. Pvt. bath. Call 6134 after 6 p m

FURNISHED 3 - ROOM Upstairs apartment Northside. $50 Mrs Gilliland. Phone 8551

COMPLETE FURN. Apartment Ph 8671 after 3 p m

3 ROOM FURN apt Front and back pvt entrance Ph 7831

FURN APT 2700 S Grand Couple only. Ph 3-2860 or 7606

3 ROOM FURN apt Private entrance, private bath Electrolux Adults 303 Pilhoil, W M Ph 3-2533.

NICELY FURNISHED 3 room apt upstairs. Spacious closet Newly papered Utilities paid 210 Auburn $65 Ph. 8221.

3 ROOM APT and bath Strictly private. Also garage apt March 1st Attic fan. Ph 3-2794 or 3-6378.

2 ROOMS pvt bath $37.50 Convenient to trolley Southside Monroe Adults only Phone 3-6569

3 ROOM apt Bills paid Adults only 807 Mill, W M

NICELY furnished 3-room apt, upstairs, adults $65 including utilities. 100 Louisville Phone 8121

3-ROOM furn apt on bus line Couple 608 S 2nd Ph 3-8874

2 ROOM FURN. Apt Suitable for couple bachelors or girls Private home. Close in Ph 3-3035

2-RM FURN duplex Pvt bath Carport Apply 403 Coleman, W. M. Ph 3-2932

BEDROOM, pvt entrance Northside Walking distance of town. Ph. 2-4239

Furnished Apartments (61)

3-ROOM furnished apt. 109 South Riverfront. Phone 5280.

NORTHSIDE
3-BEDROOMS and bath. Usual other rooms. For information, Ph. 3-3677.

NICE 2 AND 3 ROOM apartments. Servel refrigerator. Ph. 3-7636. 608 Cypress, W. M.

LARGE three room furnished apartment. Pvt. bath. Close in. Ph. 3-2194.

EMPLOYED LADY desires young business woman to share apartment. References exchanged. Call 3-2862 after 5:00 p. m. weekdays.

3-ROOM furn. apt. 6010 Oak St. Ph. 3-2791.

LIVING ROOM, bedroom, kitchen & pvt. bath. 212 Adams St. Ph. 7338.

NICELY FURNISHED 4 room upper garage apt. Bath with tub & shower. Venetian blinds. Attic fan. Close in northside. $65.00 mo. Ph. 7379.

MODERN HOUSE trailer. Elec. refrig. Shower. City bus. Ph. 3-0282. 1707 College.

2 ROOM APT. Northside. Pvt. ent. Reasonable. Ph. 3-0733.

FURN. Garage apt. Attic fan. All conveniences. 310 Ludwig, W. M. Ph. 6461.

COMPLETELY Furnished, clean, sunny apartment. Newly redecorated. New electric refrigerator, gas range, washing machine, vacuum cleaner. Five large rooms and bath. Walking distance of Monroe. Nice neighborhood. W M Ph 3-2605

Unfurnished Apartments (62)

UNFURNISHED GARAGE apt. 308 N. 4th. $26.00 mo. Ph. 3-4461 Mon.

NICE 3-room garage apartment with bath. Southside Ph 2-0675.

3 RM. UNFURN apartment. West Monroe. Phone 8400

DOUBLE GARAGE for rent On Hart st. Write P. O. Box 403 Monroe

NEWLY DECORATED 3-rm apt. Built in fixtures and sink. Adj. bath and garage Pvt ent Adults only. 706 S 2nd W. M. Ph 8551 after 6 p. m. or 2-4536 days. Ask for Mrs. Glass.

3 ROOM UNFURNISHED apt Hardwood floor and pvt bath Ph 3-3319

DOWNSTAIRS unfurnished apt 3 bedrooms and pvt bath 1221 North 2nd. $85 All utilities paid. Ph 8221.

NORTHSIDE unf apt Tile bath. Couple or 2 ladies. Ph. 3-2424.

UNF. 4 ROOM duplex Newly decorated. 402 Morris Ave. Ph. 3-2406 after 5 p m.

6 ROOM Upstairs apt Private bath & ent Northside Ph 3-5279

THREE UNFURNISHED ROOMS WEST MONROE DIAL 9411

3-Bedroom apartments
$26.00 Per Month
On Colidge and Myers Streets
Children accepted. Phone 3-1485

Furnished Houses (63)

CLEAN NICELY furn 3 room house Screened porch. Couple only $65.00. Ph 3-4552

FURNISHED HOUSE 3 rooms and bath 126 Splane Dr W. M Ph 3-8842 or apply 508 Splane Dr.

NEW 3 bedroom 2 baths completely furnished house New furniture College area For rent or lease for 1 yr $100.00 mo. Ph 3-3674 for appointment.

NICELY FURNISHED home Splane addition W M $85.00 mo Available March 15 Mrs Gilliland Phone 8551

FURNISHED 4 room house with attic fan and garage $50 month Bills paid 120 Lincoln St W M Ph 3-0674

3-BEDROOM completely furnished house 1703 South 3rd Ph 3-6646.

FOR LEASE—1 yr furn new 2 bedroom home in W M Near school Living room kitchen bath with shower and tub Hardwood floors $75 Ph 3-7896

MODERN 2-bedroom house and 4 lots For lease or rent 6 large closets cabinets Venetian blinds Located 108 Powell, W M. Apply 308 South 1st St, W M

WILL SHARE my home with couple and baby Reasonable. Ph. 3-1064.

3-BEDRM furn. home. McGuire addition W M Ph 3-3823

Unfurnished Houses (64)

5-ROOM unf. house modern conveniences. 213 Layton, call 3-2156.

3-BEDROOM MODERN unfurnished Home Splane addn., W. M. $65 Mrs. Gilliland, Ph 8551

1806 S GRAND 2 bedroom home. $80. Ph 3-1195

NEW 4 ROOM home Partly furnished. Southside Ph 3-4079.

NEW 3 ROOM duplex. Tile bath. College section Phone 3-4728

Rooms With Board (65)

ROOM AND BOARD for gentlemen or ladies Bridges Home. 3-6537

Rooms Without Board (66)

TWIN BEDS adj bath Pvt ent Gentlemen. Close in W. M Ph 3-3160.

LARGE NICELY furn. front bedrm. Close in Dial 3-6955

UPSTAIRS bedroom, tile bath & shower GENTLEMEN Ph 8422

Farm Equipment, Supplies (55)

Farm Equipment, Supplies (55)

WHEN IT COMES TO A "SHOWDOWN"
You'll See Why
FERGUSON'S THE BUY!

You must drive a tractor YOURSELF! ! ! See how it performs on YOUR farm! ! ! Doing the jobs YOU have to do . . . to really judge its value. If you'll do that with a FERGUSON, you'll see why it's the ONLY tractor that gives you ALL these advantages:

*Fuel Savings *Job Flexibility
*Finger Tip Control *Rugged, Long Life Quality

Call Us For A Free FERGUSON TO-30 TRACTOR
Showdown demonstration on your own farm.

WILKINSON MOTOR CO.
Your Ferguson Dealer
309 Washington Phone 3-7761

REAL ESTATE FOR RENT

Rooms Without Board (66)

NICE ROOM. Close in. Gentleman. Ph. 5179 109 Pine.

LOVELY UPSTAIRS front bedroom. Gentleman only. 205 Louisville. Ph. 7560.

NICE FRONT bedroom—semi pvt. bath. Gentleman. 418 Calypso.

LOVELY BEDROOM. Pvt. Ent. — Gentlemen only. 1003 N. 8th. Ph. 5507.

NICELY FURN. bedroom. Adj. bath close in W. M. Men only. Ph. 7005.

NORTHSIDE, upstairs bedrm. Adj. bath. Twin beds. Gentlemen. Dial 3-2707.

NICE ROOM. Semi pvt. bath. Close in. 313 N. 2nd. Ph. 8883

DESIRABLE room. Pvt. Ent. Bus line. Men Ph 5750 1903 Riverside.

Business Places (67)

3514 DESIARD—For rent with or without fixtures. $75 month. Dial 8551.

415 DESIARD—Vacant store building. Mrs L. G Gilliland. Ph. 8551 or 2-3770.

FOR LEASE—Store building. 30 x 135 Ft. good condition facing 2 streets. Downtown business section W M Phone 3-4412

REAL ESTATE FOR SALE

Farms & Lands (72)

FARMS, RANCHES, business, all kinds, in the Mo. Ozarks mild winters lots of rain. Good markets, write or come see Hoomian Realty Lebanon Mo

Business Property (71)

CATAHOULA WHOLESALE GROCERY AFTER 29 years owner wishing to retire. If you want a wholesale grocery business and have the cash this is your opportunity to reap a ripening harvest ... being ... ered in every part of the trade territory — Catahoula, LaSalle, Concordia, Tensas and Franklin parishes. Since the business is ... being liquidated you ... if interested in it as a going business. You ... no accounts receivable ... pay nothing for a 29-year ... You buy remaining inventory ... fixtures and real estate or you ... fixtures, then lease real estate. You have the opportunity of ... the ... finest small wholesale grocery business in Louisiana or Mississippi ... anyone that serves us. C. ... Jonesville, La.

Cocktail Lounge
All Bar equipment & Fixtures. With Stock at Cost. Going Business. Lucrative trade.
Phone 3-4412

FILLING STATION. Grocery and ice business in good farming section. Call A. L. Hutson ... La.

FOR RENT, lease or sale. 150 ft. on Coleman Ave. West Monroe Excellent location for used car lot or any business. Apply Coleman Ave Grocery.

402 LOUISVILLE AVE.
VACANT STORE BUILDING
Ph. 6626 or 2-0091

BOB'S CAFE for sale. 3300 South Grand. Apply Bob's Cafe

ALUMINUM sheet metal building 36 x 108 with office space. Concrete floor Lot 60 x 160 $8650 1515 S Grand. Call 3-2713 for appointment

Houses (73)

1708 COLE AVE.
NEAR THE BAYOU
Large lot 3 year old 4½ room frame house Excellent condition Large bedrooms hardwood floors venetian blinds, walk in closets with lights. Floor furnace, nice kitchen with 4 x 5 pantry. Large outside storage room.
$1500 DOWN
ASSUME BALANCE
MONTHLY PAYMENTS
$53.47
TROY & NICHOLS
Office Ph. 3-7756 or call McDonald 2-3089

1608 FLORIDA
$1550 DOWN
Assume Balance
$43.00 Monthly
4½ room one year old home. Garage, Coleman Floor furnace, Lawson water heater, copper pipes, 8 closets and shrubbery.
TROY & NICHOLS
Office Ph. 3-7756 or call McDonald 2-3089

FOR SALE 400 ft. facing Bayou DeSiard. Modern 4-unit apartment on property Priced to sell. Income $180.00 per mo. 7601 DeSiard Phone 3-3574

BRICK FRONT store bldg. 105 Bridge st. W. M. 61 by 75.
7 LOTS—Corner Jackson and Egan.
POST OFFICE cafe—All equipment. $3,800.
1409 N. 2nd—Large 2-story brick home. Lot 90 by 150. Oak trees, double garage with servant bath, drapes, cooling units, carpets and rugs.
FOR COLORED Lot in Renwick. $450.
LOT—Bryants Addn. $400.
C. E. Buckley Ph. 3-1195

NOTICE
WE HAVE CASH BUYERS
FOR LOTS
IN WEST MONROE, MONROE
AND SUBURBAN AREAS.
LIST WITH US
AND GET RESULTS!
E. W. CRUSE
PHONE 3-4412

REAL ESTATE FOR SALE

Houses (73)

BUY YOUR OWN HOME
300 MALVERN — 2Bedroom Home with Part Bath. Corner lot. $1700. $400 down. Balance $25.00 per month.
1514 COLE AVE. — Nice 4 Room Home & Bath. Venetian Binds, attic storage & Screened Porch. Lot 110 x 175. $8250.
1409 HOWELL DR.—New 5 room home. Carport & storage. Concrete base, asbestos siding, ample closet & cabinet space. Lot 65 x 150.
3350 GRAMMONT. 2 Bedroom Home. Bath, Venetian Blinds, & 2 lots. $6500.
1513 MCGUIRE ave 4 Room House. Bath, dinette, garage, Venetian Blinds, attic Fan. Screened Porch. Already financed. $6,900
ST JOHN St. 4 apartment building. Close in, 4 baths, 16 rooms. Corner lot 100x100 ft. Good income. $13,750.
1600 SOUTH 5th. New 4 room house, bath, corner lot 50x150. Already financed. For quick sale $1050 down & move In.
1100 SOUTH 3RD. 3 bedroom home & bath. Lot 57½x150. $6400. Completely furnished $7200.
TENDALL, LA.—The Faust Place. 5 room home, glassed in porch, bath, Venetian blinds, Butane gas, lights. Lot 99x399. 7 miles east of Delhi. $3,900.
807 THOMAS—6 room stucco house. 3 bedrooms Lot 70 x 135. $5500.
1710 COLE AVE.—New 4 room house with dinette, Venetian blinds, hardwood floors & bath. Lot 55x175. $7,950 to G. I. $600 down
111 PRICE ST.—Dooley Add'n. 4 room house & garage. Lot 50x150. $2,000. $800 down
511 S. 4TH ST.—New 5 room house with bath and garage. Lot 50 x 150. $7,100. Will G. I.
1023 MISSISSIPPI—Nice 4 room house, bath, dinette, attic fan, disappearing stairway, Venetian blinds. Corner lot 50 by 150 already financed. $1,350 and move in. $7,050.
308 VIRGINIA 5-Room concrete block house and bath. Lot 50x150 To G. I. $300 plus closing cost

WEST MONROE
110 LINDBERG ST. 3 edroom Home Bath, Kitchen, Porte - cochere garage asbestos siding. Recently redecorated inside & out. Attic Fan, Hardwood floors & 3 lots. $7950
1011 OTIS ST. McGuire Addn. 5 room house. Bath breezeway, double garage, screened porch, attic fan & Venetian blinds. 3 lots $11,450
205 REMUS St. 4 Room house, Bath Venetian ... Hardwood floors, F. H. A. Built ... Will G. I. or F. H. A. with Small down payment. $6,450.
RIDGEDALE ROAD. New 3 Room house. Well water electric pumps, Natural gas, lights & telephone Venetian Blinds, lot 60 x 150 ft $3,500.
908 MILL ST. 4½ room home with bath. Venetian blinds. Lot 45x150. $6,600. Already financed. $1,250 down & move in.
202 PLUM ST W. M.—Nice 3 bedroom ... home. Attic fan. Lot 50x150. $7,100
1011 OTIS ST., W. M.—5 room house. Bath. Breezeway, double garage. Screened porch. Attic fan, Venetian blinds. 3 lots. $11,450
106 OAKLAWN DR.—New 3 bedroom house. Bath, living room, dining room, modern kitchen. Knotty pine panel walls throughout. Concrete floors, asphalt tile. Venetian blinds, attic fan, ample closet space. Built in garage. Barbecue pit. Ground landscaped. Attic storage. Lot 360 by 150 ft.
304 CROSLEY—7 room house. One 3 room apt. & one 4 room apt. Partly furnished. One bath and porch. $7,500. Already financed.
415 CYPRESS 5 Room House-bath Screened porch. Garage & storerooms. Lot 50x160. Large pecan trees. Semi-commercial location. $8,500.

COMMERCIAL
LARGE store building. 48x150. Corner lot. Located desirable location W. M. for business purposes. $5,000
SHREVEPORT Highway - Store building. 2 rest rooms, 1 acre ground. $3750.
ESTABLISHED GROCERY business with residence. Built in garage. All equipment, stock at inventory. Corner lot on main highway. Excellent location.

LOTS
CORNER Lot Sherrouse addn $1500.
CORNER Lot Cole addn. 70 x 160. $1475.
LOT 70 x 150 Cole addn. $1200.
4 LOTS-McGuire Addn. W. M. all for $1,900.
NICE BUILDING lot 80x150 Spurgeon Drive, Sherrouse Add'n. $1600.

FARM
80 ACRES. 80 open. 30 pasture. New 3 Bedroom House. Bath, Venetian Blinds, Natural gas, Floor Furnace, lights, asbestos Siding. On Blacktop road 1½ ton truck. 2 tenant houses. Located 3 miles Southwest of Calhoun. $13,750.
APPROXIMATELY 26 acres with 5 room house. Located near Choudrant. The J. P. Purdy, Jr. Place. ½ mineral rights. $4,500.
8 ACRES ground. New large 3 room house. Porch asbestos siding. Near Cross Road grocery. Lights, gas available. $3,750.
124 ACRE FARM—6 room modern home. Venetian blinds, attic fan, bath, 3 room tenant house, chicken house. Plus farm equipment. Located on Highway 80. $16,500.

FOR COLORED
3 LOTS on Owl St. B. T. Addn. Each 40x100. All for $925
E. W. CRUSE
J. G. TALIAFERRO-8617
OFFICE PHONES
3-4412—3-4413—3-4414

3 BEDROOM BRICK
IN WEST Monroe's new Sunshine Heights Addn. Lovely new home, on large lot with shade trees. Many extra features, tile bath, picture book kitchen, steel casement windows, venta-hood, carport and storage room, nice patio. This is an outstanding home and a real buy at $15,000.
MRS. ALICE DAVID
Phone 2-0881 or 2-4309
MRS. W. C. CURRY
Phone 3-5878

- THREE BEDROOMS
- PORCH
- TWO LOTS
- GARAGE
- REDECORATED
- SHADE TREES

Priced For Quick Sale
$6850
Mrs. Ivy Rayner
PH. 2-0270

$1650 DOWN
$43.00 MONTHLY PAYMENTS
NO CLOSING COST
•2 YEAR OLD FRAME ASBESTOS 2 BEDROOM HOME
•EXCELLENT CONDITION
•DISAPPEARING ATTIC STAIRWAY
•VENETIAN BLINDS
•BARBECUE PIT
•CLOTHES LINE
•SHRUBS
1607 SOUTH 3RD.
TROY & NICHOLS
OFFICE PHONE 3-7756 OR CALL MCDONALD 2-3089

REAL ESTATE FOR SALE

Houses (73)

THE BIRDS AND BEES
CAN LIVE IN TREES
BUT OUR customers need something more substantial. If you want to sell your home quickly and at a top price, please call Sam or Blanche at 9740.

705 SPLANE DR. — Vacant. 2 bedroom home in excellent condition. Attic fan, large lot. Already financed. $8950.
3505 NORTH 7th — Lovely location across from golf course. Attached garage. Good loan available. $10,500.
FARM
RIVER FARM—90 acres farm, 50 acres in cultivation. Good 3 bedroom home. Immediate possession. $15,000. On good gravel road.
MRS. ALICE DAVID
Phone 2-0881 or 2-4309
MRS. W. C. CURRY
Phone 3-5878

A HOUSE THAT SAYS
COME IN
CAN BE PLANNED
AND BUILT BY
JACK ARMSTRONG
GENERAL CONTRACTOR
Dial 3-1227

BY OWNER—Large corner lot. 2 bedroom home. Hardwood floors, floor furnace. Pay equity and assume monthly payments of $24.48 per month.
401 Phillip St. Ph. 3-4972

CALL US ABOUT OUR LISTINGS BUT DON'T BE SURPRISED TO FIND JUST WHAT YOU WANT. NOW AVAILABLE.
218 PELICAN DR. — 2 bedroom home in West Monroe.
2500 BLOCK FLANIGAN Dr. W. M. — 2 bedroom home new construction.
2804 NYE ST. — 2 bedroom home in West Monroe.
1006 ARK. ROAD 2 Bedroom Home. Screened porch. To purchase equity.
1ST HOUSE TO SELL SUNDAY CAN BE FINANCED G. I. ALL OTHERS F. H. A. WE ALSO HAVE EQUITIES FOR SALE PHONE 8815 or 3-7248.

BY OWNER — Modern 2 bedroom home in nice neighborhood. Near school. Can be seen 406 Riverbend Drive. W. M. Ph. 2-3401.

BY OWNER—only 3 blocks from college. 2-bedroom home Glassed in porch Garage Lot 100 x 150 $5,750. $2,750 down. Bal. only $25.00 mo. 307 Bell Ave Ph. 775 Bastrop.

FRANK FASON
GENERAL CONTRACTOR
RESIDENTIAL PLANS
PHONE 3-3151

MONROE
MILTON ST. (Fairview Addn.) paved street and sewerage. Lovely 6 room home. 2 baths. Completely furnished. 2 floor furnaces, attic fan, venetian blinds beautiful floors. Side screened porch with ceiling fan, service porch. Termite contract car-port. Well landscaped lot. Quick possession
RIVERSIDE DRIVE—See this well constructed 2 story home before you buy. Beautiful corner lot 77 x 321 ft. Excellent location
705 MATTHEW—Vacant. Modern 3 bedroom home Floor furnace, attic fan, blinds and drapes. Hardwood floors. Pay equity and assume balance
G. I. LOAN available on this modern 2-bedroom home with den, attic fan, blinds and hardwood floors. Near Neville High
1303 EMERSON — Beautifully furnished 2 bedroom home, central heating, attic fan, blinds, disappearing stairway. Attached garage. Price reduced
NEAR GEORGIA Tucker, beautiful 1½ story home, 2 complete baths, 3 bedrooms. Well landscaped lot. Attached garage.
306 PINE — Ideal commercial location or rooming house.
ARKANSAS AVE. Beautiful 3 bedroom home. Newly redecorated. Lot 137 x 110 ft. Excellent buy at $14,000.00
DICK TAYLOR — Newly redecorated 5-room house and bath. New roof, piped for washing machine. 2 screened porches. Attic fan. Lot 50 x 150 ft. $6300.00.
JACKSON ST.—Well built 2 story home. 5 bedrooms, 3 complete baths, Attic fan, 2 porches, double garage
WEST MONROE
603 RIVERBEND—Pay equity and assume balance, monthly payments $50.00. Excellent condition. Quick possession.
Mrs. L. G. Gilliland
Realtor Dial 8551 or 2-3770

2 BEDROOM home. $4950. 3502 Lee Ave., Monroe
3 BEDROOM home with Luxurious living Room & Dining room. Large Kitchen. Corner Jersey Lane & Ark. Rd. W. M.
3009 CYPRESS W. M. 4 rooms & bath. Large lot. $5250.
DUPLEX. 3 rooms & bath. Each side furnished. Nice lot shaded with pecan trees. 109 So. 4th, W. M
$1,200 DOWN. Buys nice 2-bedroom home. 403 Riverbend, W. M.
5-ACRES with 4-room home. Dean Wallace road $4,250.
NICE 3-bedroom home. 804 Florida.
ATTRACTIVE 2-bedroom home with dining room. 105 Circle Dr., W. M.
5-ROOM home & 3-room garage apt. 1813 Trenton, W. M.
2-bedroom home. Nice dining room. Corner lot. 410 Crosley, W. M.
3 BEDROOM home. Nice dining room. Corner lot. 410 Crosley, W. M.
MRS. J. B. (TERECE) SALLEY
Phone 8801 or 3-3864

MONROE
3706 DICK TAYLOR - TWO story - Two apartment house-in good condition. Quick possession.
FOUR ROOM house in McGuire addition with all modern conveniences—Large lot well landscaped. Porte cochere. $7,300.
110 MALVERN — 2 rooms and bath on well landscaped lot. $3400.
SUNSHINE Heights Addn. — 3 bedroom brick home. On large lot with shade trees. Tile bath, picture windows, Venta-Hood, carport & store room. Nice Patio. A real buy at $15,000.
WEST MONROE
3022 CYPRESS 5 Room House. Hardwood floors, attic Fan. In a setting of Pine trees. $1100 down. G. I. Loan.
200 RIVERBEND — 5 room house, good condition with garage and drive way. Easy to finance. $7800.
308 LINDERMAN — 4 bedroom home, separate dining room. Newly redecorated Good residential section. Screened porch, garage and storage room. Near school.

REAL ESTATE FOR SALE

Houses (73)

WILL PURCHASE F. H. A. or G. I. equity. Monroe or West Monroe. P. O. Box 3462, West Monroe.

Wonderful Place To Live
AND PRICED RIGHT
$7350
117 MCGUIRE — College area. Extra nice 2 bedroom home, with 3 lots. Just redecorated inside and out. Beautiful mantel and mirror, all heaters, blinds, drapes and rugs. Attic fan, porch, garage and 2 large pecan trees.
MRS. IVY RAYNER
Phone 2-0270

SHERROUSE ADDN—5 room home. F. H. A. Financed.
FILHIOL AVE—Near Jr. College. New 6 room home and den. Corner lot 140 by 160.
403 HUDSON LANE—Lovely 5 room home.
412 STUBBS—6 room home.
306 MORRIS Ave.—Duplex. Lot 52 by 120
107 TEXAS—3 bedroom home. Lot 55 by 150.
1605 FLORIDA—Southside. New 2 bedroom home. $6500. $1700 cash. Balance financed. Monthly payments $46.50.
3 LOTS—150 by 143. Pine street between 6th and 7th Northside.
PARK AVE—lot 75 by 155 Between Beloit and Kenmore. Surveyed, graded, sewerage and paving included.
LOT—137 by 145. Highland Park Addn. Sewerage.
E. R. & L. K. BREARD
Ph. 8221 or 9841 100 Louisville

BARGAIN!
115 KANSAS
6 ROOM HOME. Double garage, front and back porch, 14 by 32 store room, chicken yard and house, attic fan, real fireplace and awnings. A-1 condition. Lot 125 by 150. $12,600.
W. A. GUY REALTY CO.
Phone 2-0061 Day or Night.

BY OWNER 3 bedrm. brick home, venetian blinds window fan, brick garage and 5 acres sandy loam. Sterlington Rd. Ph. 3-5067 already financed.

BY OWNER 3-bedroom, modern American kitchen, attic fan, Venetian blinds, select hardwood floors. 205 Layton Ave. $9,850.00. Open for inspection after 5:00 p. m.

NEAR PAPER MILL
LOTS FOR sale — Cheap — Cheap!
Phone 3-7742

3-BEDROOM MODERN home. Select hardwood floors. Picture window. Venetian blinds. Walk-in cedar closets. 209 Bancroft street, W. M. Dial 2-0313.

H. W. CHAPMAN
GENERAL CONTRACTOR
PLAN SERVICE—FREE ESTIMATES
DIAL 3-2524

1214 SOUTH 2ND.—2 bedrooms & den. Venetian blinds. Lot 52 by 150 $9,250.
A. J. LESTER
Dial 2-0820 or 2-1361 101 Cypress, W. M

NEW 3-bedroom homes. F H A.
HINKLE DRIVE, WEST MONROE
C & C CONSTRUCTION CO.
SEE W. E. CHANEY ON SITE

411 S 5TH W. M. 3 Bedrooms & Den. Corner lot 50 x 150. In Excellent Condition.
7 LARGE ROOMS & Bath, on Corner lot 63 x 102½. 620 North 5th. Excellent Commercial location Easily financed.
2½ ACRES - Pine Crest Rd. 4 Room house
3 BEDROOM home—501 Bres Corner lot double garage, concrete drive. Vacant.
McGUIRE ADD'N—6 room home. 3 bedrooms, dining room & kitchen. Corner lot 110 x 143. 2802 North 8th.
806 STUBBS—7 room house next to Medical Arts Clinic. Ideal location for doctor
LOT—50 x 143. South 5th street
MRS. R. E. DAVIS
Ph. 8422 or 3-5859

Building — Remodeling — Repairing
THE CANNON CO.
Phone 6829 Box 4154 — W. M

NEW HOMES — OUR SPECIALTY!
MONROE & WEST MONROE
GREATER MONROE HOMES, INC.
PHONES 2-1182 or 2-1523

2 BEDROOM
F.H.A. APPROVED HOMES
Veteran or Non-Veteran
Payments $30.41 Per Month
Down payments low, closing cost included
Located Spencer St. off Loop Road
C. E. BUCKLEY PH. 3-1195

APPROXIMATELY 1½ acres, near new Lindwell School, corner lot, 3 room house, lights, gas, water $2800.
4309 SO. GRAND. lot 50 x 150—$800
HWY. 200 16 miles out, ¾ mile off on gravel, 20 acres, 6 room house, butane gas, elec., well. $4200.
HWY. 200, 6 miles out, 4½ acres, $1,000.
S. Willis Williams Ph. 6197

NEAR JR college — 2 bedroom home with living room, dining room, kitchen and bath. Back screened porch. Large lot, attic ventilation, Venetian blinds, & garage. $1500 down. Vacant.
MRS. BOBBYE GALLOWAY
Phone 2-0747

FOR SALE by owner: New 2-bedroom home. Corner lot. Garage. Near new high school. Room in back ideal for office. 1311 S. 4th.

BY OWNER: 3-bedroom, 2 bath home in best Northside area. Between Neville and Georgia Tucker. Includes Venetian blinds, ceiling fans, large side screened porch, double garage and storage room, nice shade trees. Interior in good condition. $12,950. Phone 5675.

OWNER LEAVING TOWN
1309 TRENTON, W. M.—Nice 2-bedroom home, just redecorated inside and out. New concrete walk and drive. THIS HOME MUST BE SOLD SOON. YOUR GAIN IS OUR LOSS.
MRS. IVY RAYNER
Phone 2-0270

NEW 3 bedroom home built of stone. Textone walls. Lovely shade trees. Lot 100 by 150 on Cedar st. Sunshine Height addition. W. M.
PRACTICALLY New 5 room home. Hardwood floors. Lots of shade. On approx. 1½ acres of land. Splane addition. W. M. $7850
418 SLACK St. W. M. 7 room modern home. Large sun porch. Garage. ½ block from new high school. $10,500.
1407 TRENTON. W. M. Lovely 3 bedroom home with den. Large dining room. Screened porch. Double garage. On same lot having own pvt. ent. Modern 4 room home. Several large pecan trees. Lot 83 by 396. $18,500.
CHOUDRANT, La. 9 room home and bath. Ample closet space. Garage. Chicken house. Good garden spot. Several shade trees. Approx. 1 acre land.
SEVERAL desirable lots with shade trees still available in Sunshine Heights addition.
WE are building a beautiful ranch home on Woodland st. Corner lot. Let us show you the plans at our office.
BOURLAND & BOURLAND
Phone 9740

REAL ESTATE FOR SALE

Houses (73)

WASHINGTON ST. W. M. — Nice 3 rm. house with large lot. $2000.
EGAN ST. 3 room house with beautiful corner lot. Good condition. $2,000.
GEORGIA ST. 2 bedroom home. Approximately 3 yrs. old.
SMALL equity and take up payments.
MRS. ERNESTINE KRIGER
Phone 2-0911

YOUR CHOICE of 3 large and modern homes on North 3rd st.
MILTON NEAR JASMINE
LOVELY brick home. Modern in detail. A splendid buy.
ALABAMA
A comfortable 2 bedroom home with den and floor furnace.
E. A. PORTER — REALTY
Phone 2-0331 or 2-3225

BY OWNER—Nice 5-room house. Attic fan venetian blinds, 2 heaters and garage. Call 5572.

Lots (74)

FOCH AND Carlton. 4 lots 50x175 ea.
Mrs. L. G. Gilliland
Phone 8551 or 2-3770

LOTS FOR sale. 50x150. Winnsboro Road. Phone 2-0353.

SEVERAL NICE lots in Marie Place Addition $1500 ea. (plus sewerage) Near New Lexington School DIAL 2-3106. MR. JORDON

W. A. GUY REALTY CO.
Lakeshore Sub-division, Bayou Lots 100x350 $2,500. Inside lots 100x200 $1000 10% Dn
PH. 2-0061 DAY & NIGHT

CHOICE HOME SITES!
ON ALEXANDER & Auburn Sts. Beautiful trees 10 per cent down. Balance to suit you!
WOODLAWN DEVELOPMENT CORP.
Phone 3-6621

Houses (73)

A BRAND NEW
SLADE BUILT BRICK VENEER
One Block Off Marie Place
$14,950
F. H. A. AVAILABLE

- 3 Bedrooms
- Central Heat
- Copper Plumbing
- Ample Closet Space
- Carport
- Tile Bath With Shower
- Hunter Attic Fan
- Plumbed for Washer
- Storage Space
- Slab Construction

Sewerage Paid
Select Your Own Light Fixtures
TROY & NICHOLS
Phone 3-7756 Nights—2-3089

ATTENTION!
WINNSBORO FARMERVILLE
JONESBORO DELHI
COLUMBIA RUSTON
RAYVILLE MARION
STERLINGTON WINNFIELD
& Surrounding territory.
Let us finance your home thru
F H A APPROVED LOANS.
Do not hesitate to call us for existing or proposed construction. We have nothing to sell but service.
Visit Us
1310 LOUISVILLE AVE., MONROE
or write
P. O. Box 3083, West Monroe
Or call
Ph. 5515

VETERANS
$395 DOWN
(INCLUDES ALL CLOSING COSTS)
WILL PURCHASE THIS LOVELY
2-BEDROOM HOME
Located on choice Southside lot. This house is already completed, and includes hardwood floors, floor furnace, weather stripped windows, rock wool insulation, and plenty of cabinets and closets.
PHONE 6101
OUR REPRESENTATIVE WILL BE GLAD TO SHOW YOU THROUGH THIS HOME
TURPIN LUMBER & SUPPLY CO.
3300 DESIARD

DON'T BE A "PEEKER"
The early bird gets the worm, while the others stand around and peek. We haven't any worms, but we do have the prize catch in homes this spring with this
ULTRA MODERN
2-BEDROOM BRICK VENEER
IDEALLY LOCATED — NORTHSIDE
Near shopping center, schools, churches On black top street and sewerage.
Spacious bedrooms, tile bath, attic ventilation, central heating, ample sliding door closets, pine paneled den, modern kitchen with Vent-a-Hood and snack bar, corner windows, concrete drive, car port, storage room.
1013 CIVIC
OPEN TODAY FOR INSPECTION
"We Invite Comparison"
USREY & USREY DEVELOPMENT CORP.
Phones 2-0804, 7704, 7853

REAL ESTATE FOR SALE

Lots (74)

BEAUTIFUL LOT on Bayou DeSiard. Fronting Loop Rd. 66 ft. depth to water's edge. Riparian rights. Sewerage. Price $2,500.
Luther Reed and Co.
Phone 3-4742

KELLOGG REALTY, INC.
See Our Lots Today!
MARIE PLACE SUB-DIVISION
808 Ouachita Bank Bldg. Ph 3-....

Real Estate Brokers (75)

Listings Appreciated
MRS. ERNESTINE KRIGER
Phone 2-0911

Listings Appreciated
FAULK & FOSTER
Phone 2-0166

LISTINGS APPRECIATED
I & S REALTY CO.
Phone 8380. P. O. Box 800, Monroe, La.

ARTHUR L. VATTER
(BUY GOOD EARTH)
YOUR BEST INVESTMENT
H M McGUIRE'S HIGHLAND PARK
DIAL 5908

COMMERCIAL AND INVESTMENT PROPERTIES BOUGHT, sold & leased.
H. L. ROSENHEIN REALTOR
807 Ouachita Bank Bldg. PHONE ....

WALLACE D. EZELL
Farm Lands Farm Loans
Phone 2-3853 504 Auburn Ave. Monroe

FOR QUICK SALE
LIST YOUR PROPERTY WITH
W. D. KRAMER — REALTOR
Phone 2-4249 606 Bres Ave.

Wanted Real Estate (77)

WANTED 2 or 3 bedroom home near Jr. College or W. M. Ph. 2-0270.

Houses (73)

NEWS-STAR-WORLD WANT AD Department Open Until 5:00 P.M. Daily

MERCHANDISE

Seeds. Plants. Flowers (56)

EXTRA select bearing size papershell pecan trees: well branched $5.00 each; large size, lightly branched, $4.00 each. Famous Stuart, Mississippi Giant (Mahan) and Success. Quick shipment by EXPRESS. New catalog free. BASS PECAN COMPANY, LUMBERTON, MISS.

ANTIQUE 4-poster bed, round oak dining tables. Hamilton Furniture. 3508 Jackson.

Grading—Dirt Hauling—Plenty Top Soil. D. L. Bryan —Ph. 6714

NOW A good time to plant Budded & grafted pecan trees. Leading varieties. Cash & carry. 10 miles east on 80. Stubbs plantation. Phone 3-6004.

FLOWER DIRT
ALSO FILL-IN DIRT
$5 Load Phone 3-7775 if no answer 3-1096.

LOTS GRADED — leaf mold and dirt. L. H. Hemphill. Ph. 8206 or 3-1300.

PLENTY Top Soil. Fertilizer, small oaks & Leaf mold. Ph. 8351.

Wearing Apparel (58)

ORDER YOUR SPRING SUIT NOW
BE SURE of looking your best in a suit made to your measure by our expert tailors.
JULIUS & SON
426 DeSiard Ph. 3-2761

B-15 & Field Jackets.
Boots, Clothing & Many Other Articles
ARMY SURPLUS STORE
117 N Riverfront, W.M. Ph. 3-7181

For Sale or Exchange (59)

WILL TRADE my 1948 Cadillac sedan for country property or farm land. Give price and location in first letter. Address P. O. Box 84 Monroe.

Wanted To Buy (60)

We buy used furniture. Any kind.
SIXTH ST. FURN. CO.
116 Sixth St. Dial 3-5202

We buy used furniture or anything of value
GLOBE FURNITURE CO.
1411 DeSiard Phone 6290

WE BUY USED FURNITURE
New York Furn. Co.
625 DeSiard Ph. 2-4494

WE BUY & sell used furniture.
MODERN FURNITURE
114 Sixth St. Dial 3-5418

WANTED TO buy G. I. equity from owner. Ph. 3-1455.

WANTED TO buy, bath tubs, lavatorys, commodes, kitchen sinks. Dial 2-0793. 210 Claiborne, W. M.

LOT IN Marie Addition. Write Box 960. Care of News-Star—World.

REAL ESTATE FOR RENT

Furnished Apartments (61)

SOUTHSIDE. NEWLY redecorated 2 room upstairs apartment. Private bath. $45.00 mo. Bills paid. Mrs. Gilliland Phone 8551.

2 ROOM APT. Pvt. bath. Walking distance of town. On bus line. Working couple or business woman.

3-RMS. NICELY furnished front entrance. Garage and washer. $13.00 wk. — Bills paid. 411 N. 8th. W. M. Ph. 3-1526.

LARGE Partly furn. apt. 1102 Sterlington Hwy. $75. Ph. 3-1419.

3 ROOM Apt. Partly furnished. Pvt. bath. Couple only. 407 Ark. Ave.

3-ROOM furnished apartment. 204 S. 2nd. Ph. 3-1683

4 ROOM APARTMENT unfurnished. $50 month.
3 ROOM apartment furnished. $50 month. 704 Crosley, West Monroe. Ph. 3-4412

3 ROOM APT. Semi pvt., bath. Sink. Close in. 313 N. 2nd. No calls between 9 a. m. 1 p. m. Sun.

3 ROOM FURNISHED apt. Adults only. 401 Haynes St. W. M. Ph. 3-6845

3 ROOM FURN. APT. Pvt. bath. Call 6324 after 6 p. m.

FURNISHED 2 - ROOM Upstairs apartment. Northside. $50. Mrs. Gilliland. Phone 8551.

COMPLETE FURN. Apartment Ph. 8571 after 5 p. m.

3 ROOM FURN. apt. Front and back pvt. entrance. Ph. 7831.

FURN. APT. 2709 S. Grand. Couple only. Ph. 3-2860 or 7608.

2 ROOM FURN. apt. Private entrance, private bath. Electrolux. Adults. 303 Filhiol, W. M. Ph. 3-2533.

NICELY FURNISHED 3 room apt. upstairs. Spacious closet. Newly papered. Utilities paid. 210 Auburn. $65. Ph. 8221.

3 ROOM APT. and bath. Strictly private. Also garage apt. March 1st. Attic fan. Ph. 3-2794 or 3-6378.

2 ROOMS. pvt bath. $37.50. Convenient to trolley. Southside Monroe. Adults only. Phone 3-6569.

2 ROOM apt. Bills paid. Adults only 807 Mill, W. M.

NICELY furnished 3-room apt. upstairs, adults $65 including utilities. 100 Louisville. Phone 8221.

2-ROOM furn. apt. on bus line. Couple. 608 S. 2nd. Ph. 3-8874.

2 ROOM FURN. Apt. Suitable for couple, bachelor, or girls. Private home. Close in. Ph. 2-3025.

3-RM. FURN. duplex. Pvt. bath. Carport. Apply 409 Coleman, W. M. Ph. 3-2032.

BEDROOM, pvt. entrance. Northside. Walking distance of town. Ph. 2-4209.

Farm Equipment, Supplies (55)

REAL ESTATE FOR RENT

Furnished Apartments (61)

3-ROOM furnished apt. 108 South Riverfront. Phone 5258.

NORTHSIDE
2-BEDROOMS and bath. Usual other rooms. For information, Ph. 2-3677.

NICE 2 AND 3 ROOM apartments. Servel refrigerator. Ph. 3-7636. 608 Cypress, W. M.

LARGE three room furnished apartment. Pvt. bath. Close in. Ph. 3-2194.

EMPLOYED LADY desires young business woman to share apartment. References exchanged. Call 3-2862 after 5:00 p. m. weekdays.

3-ROOM furn. apt. 6010 Oak St. Ph. 2-2791.

LIVING ROOM, bedroom, kitchen & pvt. bath. 212 Adams St. Ph. 7338.

NICELY FURNISHED 4 room upper garage apt. Bath with tub & shower. Venetian blinds. Attic fan. Close in northside. $65.00 mo. Ph. 7379.

MODERN HOUSE trailer. Elec. refrig. Shower. City bus. Ph. 2-0282. 1707 College.

2 ROOM APT. Northside. Pvt. ent. Reasonable. Ph. 2-0733.

FURN. Garage apt. Attic fan. All conveniences. 310 Ludwig, W. M. Ph. 6461.

COMPLETELY Furnished, clean, sunny apartment. Newly redecorated. New electric refrigerator, gas range, washing machine, vacuum cleaner. Five large rooms and bath. Walking distance of Monroe. Nice neighborhood. W. M. Ph. 3-2605.

Unfurnished Apartments (62)

UNFURNISHED GARAGE apt. 305 N. 4th. $26.00 mo. Ph. 3-4461 Mon.

NICE 3-room garage apartment with bath. Southside. Ph. 2-0675.

3 RM. UNFURN. apartment. West Monroe. Phone 8400.

DOUBLE GARAGE for rent. On Hart st. Write P. O. Box 403 Monroe.

NEWLY DECORATED 3-rm. apt. Built in fixtures and sink. Adj. bath and garage Pvt. ent. Adults only. 706 S. 2nd W. M. Ph. 5551 after 6 p. m. or 2-4536 days. Ask for Mrs. Glass.

3 ROOM UNFURNISHED apt. Hardwood floor and pvt. bath. Ph. 3-3319.

DOWNSTAIRS unfurnished apt. 3 bedrooms and pvt. bath. 1221 North 2nd. $85. All utilities paid. Ph. 8221.

NORTHSIDE unf. apt. Tile bath. Couple or 2 ladies. Ph. 2-2424.

UNF. 4 ROOM duplex. Newly decorated. 402 Morris Ave. Ph. 2-2406 after 5 p.m.

6 ROOM. Upstairs apt. Private bath & ent. Northside. Ph. 3-5279.

THREE UNFURNISHED ROOMS WEST MONROE DIAL 9811.

2-Bedroom apartments
$26.00 Per Month
On Colidge and Myers Streets
Children accepted. Phone 3-7485

Furnished Houses (63)

CLEAN NICELY furn. 5 room house. Screened porch. Couple only. $65.00. Ph. 3-4552.

FURNISHED HOUSE. 2 rooms and bath. 126 Splane Dr., W. M. Ph. 3-8642 or apply 508 Splane Dr.

NEW 2 bedroom, 2 baths, completely furnhouse. New furniture. College area. For rent or lease for 1 yr. $100.00 mo. Ph. 2-3674 for appointment.

NICELY FURNISHED home. Splane addition W. M. $85.00 mo. Available March 15. Mrs. Gilliland. Phone 8551.

FURNISHED 4 room house with attic fan and garage. $50 month. Bills paid. 120 Lincoln St. W. M. Ph. 2-0674.

2-BEDROOM completely furnished house. 1702 South 3rd. Ph. 3-6646.

FOR LEASE—1 yr. furn. new 2 bedroom home in W. M. Near school. Living room, kitchen, bath with shower and tub. Hardwood floors. $75. Ph. 3-7896.

MODERN 2-bedroom house and 4 lots. For lease or rent. 4 large closets, cabinets. Venetian blinds. Located 108 Powell, W. M. Apply 309 South 1st St., W. M.

WILL SHARE my home with couple and baby. Reasonable. Ph. 2-1084.

2-BEDRM. furn. home. McGuire addition W. M. Ph. 2-3522.

Unfurnished Houses (64)

8-ROOM unf. house, modern conveniences. 213 Layton, call 2-2156.

3-BEDROOM MODERN unfurnished Home. Splane addn., W. M. $65. Mrs. Gilliland, Ph. 8551.

1908 S. GRAND. 3 bedroom home. $80. Ph. 3-1195.

NEW 4 ROOM home. Partly furnished. Southside. Ph. 2-4079.

NEW 3 ROOM duplex. Tile bath. College section. Phone 3-4729.

Rooms With Board (65)

ROOM AND BOARD for gentlemen or ladies. Bridges Home, 3-6537

Rooms Without Board (66)

TWIN BEDS — adj. bath. Pvt. ent. Gentlemen. Close in. W. M. Ph. 3-3160.

LARGE NICELY furn. front bedrm. Close in. Dial 3-6955.

UPSTAIRS bedroom, tile bath & shower. GENTLEMEN. Ph. 8422.

Farm Equipment, Supplies (55)

WHEN IT COMES TO A "SHOWDOWN"
You'll See Why
FERGUSON'S THE BUY!
You must drive a tractor YOURSELF! ! ! See how it performs on YOUR farm! ! ! Doing the jobs YOU have to do . . . to really judge its value. If you'll do that with a FERGUSON, you'll see why it's the ONLY tractor that gives you ALL these advantages:
- *Fuel Savings
- *Job Flexibility
- *Finger Tip Control
- *Rugged, Long Life Quality

Call Us For A Free FERGUSON TO-30 TRACTOR Showdown demonstration on your own farm.
WILKINSON MOTOR CO.
Your Ferguson Dealer
309 Washington Phone 3-7761

REAL ESTATE FOR RENT

Rooms Without Board (66)

NICE ROOM. Close in. Gentleman. Ph. 5179 109 Pine.

LOVELY UPSTAIRS front bedroom. Gentleman only. 205 Louisville. Ph. 7560.

NICE FRONT bedroom—semi pvt. bath. Gentleman. 418 Calypso.

LOVELY BEDROOM. Pvt. Ent. — Gentlemen only. 1003 N. 8th. Ph. 5507.

NICELY FURN. bedroom. Adj. bath close in W. M. Men only. Ph. 7005.

NORTHSIDE, upstairs bedrm. Adj. bath. Twin beds. Gentlemen. Dial 3-2707.

NICE ROOM. Semi pvt. bath. Close in. 313 N. 2nd. Ph. 8883.

DESIRABLE room. Pvt. Ent. Bus line. Men. Ph. 5750. 1908 Riverside.

Business Places (67)

3514 DESIARD—For rent with or without fixtures. $75 month. Dial 8551.

415 DESIARD—Vacant store building. Mrs. L. G. Gilliland. Ph. 8551 or 2-3770.

FOR LEASE—Store building. 30 x [illegible] Ft. good condition facing 2 streets [illegible] town business section. W. M. Phone [illegible] 4412.

REAL ESTATE FOR SALE

Farms & Lands (72)

FARMS, RANCHES, business, all kinds, in the Mo. Ozarks, mild winters, lots of rain. Good markets, write or come see. Holman Realty, Lebanon, Mo.

Business Property (71)

CATAHOULA WHOLESALE GROCERY
AFTER 29 years, owner wishing to retire. If you want a wholesale grocery business and have the cash, this is your opportunity to reap a ripening harvest since now oil fields are being discovered in every part of the trade territory — Catahoula, LaSalle, Concordia, Tensas and Franklin parishes. Since the business is now being liquidated you must hurry if interested in it as a going business. You buy no accounts receivable and you pay nothing for a 29-year good will. You buy remaining inventory, fixtures and real estate or you buy inventory and fixtures, then lease real estate. You have the opportunity of buying the cleanest small wholesale grocery business in Louisiana or Mississippi, ask anyone that serves us. C. L. Wurster, Sr., Jonesville, La.

Cocktail Lounge
All Bar equipment & Fixtures, With Stock at Cost. Going Business. Lucrative trade.
Phone 3-4412

FILLING STATION. Grocery and ice business in good farming section. Call A. L. Hilton 5936, Gilbert, La.

FOR RENT, lease or sale, 150 ft. on Coleman Ave. West Monroe. Excellent location for used car lot or any business. Apply Coleman Ave. Grocery.

402 LOUISVILLE AVE.
VACANT STORE BUILDING
Ph. 6626 or 2-0091

BOB'S CAFE for sale. 2300 South Grand. Apply Bob's Cafe.

ALUMINUM sheet metal building. 26 x 108 with office space. Concrete floor. Lot 60 x 160. $8950. 1515 S. Grand. Call 3-2713 for appointment.

Houses (73)

1708 COLE AVE.
NEAR THE BAYOU
Large lot. 3 year old 4½ room frame house. Excellent condition. Large bedrooms, hardwood floors, venetian blinds, walk-in closets with lights. Floor furnaces, nice kitchen with 4 x 5 pantry. Large outside storage room.
$1500 DOWN
ASSUME BALANCE
MONTHLY PAYMENTS
$53.47
TROY & NICHOLS
Office Ph. 3-7756 or call McDonald 2-3089

1608 FLORIDA
$1550 DOWN
Assume Balance
$43.00 Monthly
4½ room one year old home. Garage, Coleman Floor furnace, Lawson water heater, copper pipes, 8 closets and shrubbery.
TROY & NICHOLS
Office Ph. 3-7756 or call McDonald 2-3089

FOR SALE. 400 ft. facing Bayou DeSiard, Modern 4-unit apartment on property Priced to sell. Income $160.00 per mo. 7601 DeSiard Phone 3-3574

BRICK FRONT—store bldg. 105 Bridge st. W. M. 61 by 75.
7 LOTS—Corner Jackson and Egan.
POST OFFICE cafe—All equipment. $3,500.
1409 N. 2nd—Large 2-story brick home. Lot 99 by 150. Oak trees, double garage with servant bath, drapes, cooling units, carpets and rugs.
FOR COLORED—Lot in Renwick. $450.
LOT—Bryants Addn. $400.
C. E. Buckley Ph. 3-1195

NOTICE
WE HAVE CASH BUYERS
FOR LOTS
IN WEST MONROE, MONROE AND SUBURBAN AREAS.
LIST WITH US
AND GET RESULTS!
E. W. CRUSE
PHONE 3-4412

REAL ESTATE FOR SALE

Houses (73)

BUY YOUR OWN HOME
300 MALVERN — 2Bedroom Home with Part Bath. Corner lot. $1700. $400 down. Balance $25.00 per month.
1514 COLE AVE. — Nice 4 Room Home & Bath. Venetian Binds, attic storage & Screened Porch. Lot 110 x 175. $8250.
1409 HOWELL DR.—New 5 room home. Carport & storage. Concrete base, asbestos siding, ample closet & cabinet space. Lot 65 x 150.
3300 GRAMMONT. 2 Bedroom Home. Bath, Venetian Blinds, & 2 lots. $6500.
1513 MCGUIRE ave. 4 Room House. Bath, dinette, garage, Venetian Blinds, attic Fan, Screened Porch. Already financed. $6,900.
ST JOHN St. 4 apartment building. Close in, 4 baths, 16 rooms. Corner lot 100x100 ft. Good income. $13,750.
1600 SOUTH 5th. New 4 room house, bath, corner lot 50x150. Already financed. For quick sale $1050 down & move In.
1100 SOUTH 3RD. 3 bedroom home & bath. Lot 57½x150. $6400. Completely furnished. $7200.
TENDALL, LA.—The Faust Place. 5 room home, glassed in porch, bath, Venetian blinds, Butane gas, lights. Lot 99x399. 7 miles east of Delhi. $3,900.
807 THOMAS—6 room stucco house. 3 bedrooms Lot 70 x 135. $5500.
1710 COLE AVE.—New 4 room house with dinette, Venetian blinds, hardwood floors & bath. Lot 55x175. $7,950 to G. I. $600 down.
111 PRICE ST.—Dooley Add'n. 4 room house & garage. Lot 50x150. $2,000. $800 down.
511 S. 4TH ST.—New 5 room house with bath and garage. Lot 50 x 150. $7,100. Will G. I.
1023 MISSISSIPPI—Nice 4 room house, bath, dinette, attic fan, disappearing stairway, Venetian blinds. Corner lot 50 by 150. already financed. $1,350 and move in. $7,050.
308 VIRGINIA 5-Room concrete block house and bath. Lot 50x150. To G. I. $300 plus closing cost.

WEST MONROE
110 LINDBERG ST. 3 edroom Home. Bath, Kitchen, Porte - cochere, garage, asbestas siding. Recently redecorated inside & out. Attic Fan, Hardwood floors & 3 lots. $7950.
1011 OTIS ST. McGuire Addn. 5 room house. Bath, breezeway, double garage, screened porch, attic fan & Venetian blinds. 3 lots $11,450.
205 REMUS St., 4 Room house, Bath, Venetian Blinds, Hardwood floors, F. H. A. Built. Lot 50 x 150. Will G. I. or F. H. A. with Small down payment. $6,450.
RIDGEDALE ROAD. New 3 Room house. Well water, electric pumps. Natural gas, lights & telephone. Venetian Blinds, lot 60 x 100 ft. $3,000
908 MILL ST.—4½ room home with bath, Venetian blinds. Lot 45x186. $6,600. Already financed. $1,250 down & move in.
202 PLUM ST. W. M.—Nice 3 bedroom stucco home. Attic fan. Lot 50x150. $7,100.
1011 OTIS ST., W. M.—5 room house. Bath, Breezeway, double garage. Screened porch. Attic fan, Venetian blinds. 3 lots. $11,450.
106 OAKLAWN DR.—New 3 bedroom house. Bath, living room, dining room, modern kitchen. Knotty pine panel walls throughout. Concrete floors, asphalt tile. Venetian blinds, attic fan, ample closet space Built in garage. Barbecue pit. Ground landscaped. Attic storage. Lot 360 by 150 ft
204 CROSLEY—7 room house. One 3 room apt. & one 4 room apt. Partly furnished. One bath and porch. $7,500. Already financed.
415 CYPRESS 5 Room House-bath Screened porch. Garage & storeroome. Lot 50x160. Large pecan trees. Semi-commercial location. $8,500.

COMMERCIAL
LARGE store building, 48x150. Corner lot. Located desirable location W. M. for business purposes. $5,000.
SHREVEPORT Highway - Store building. 2 rest rooms, 1 acre grouna. $3750.
ESTABLISHED GROCERY business with residence. Built in garage. All equipment, stock at inventory. Corner lot on main highway. Excellent location.

LOTS
CORNER Lot. Sherrouse addn. $1500.
CORNER Lot. Cole addn. 70 x 160. $1475.
LOT — 70 x 160. Cole addn. $1200.
4 LOTS-McGuire Addn. W. M. all for $1900.
NICE BUILDING lot 50x150. Spurgeon Drive, Sherrouse Add'n. $1000.

FARM
80 ACRES, 50 open, 30 pasture. New 3 Bedroom House. Bath, Venetian Blinds, Natural gas, Floor Furance, lights, asbestos Siding. On Blacktop road. 1½ ton truck, 2 tenant houses. Located 2 miles Southwest of Calhoun. $13,750.
APPROXIMATELY 26 acres with 5 room house. Located near Choudrant. The J. P. Purdy, Jr. Place. ½ mineral rights. $4,500.
5 ACRES ground. New large 2 room house. Porch asbestos siding. Near Cross Road grocery. Lights, gas available. $3,750.
124 ACRE FARM—6 room modern home. Venetian blinds, attic fan, bath, 3 room tenant house, chicken house. Plus farm equipment. Located on Highway 80. $16,500.

FOR COLORED
3 LOTS on Owl St. B. T. Addn. Each 40x100. All for $925
E. W. CRUSE
J. G. TALIAFERRO-8617
OFFICE PHONES
3-4412—3-4413—3-4414

3 BEDROOM BRICK
IN WEST Monroe's new Sunshine Heights Addn. Lovely new home, on large lot with shade trees. Many extra features, tile bath, picture book kitchen, steel casement windows, venta-hood, carport and storage room, nice patio. This is an outstanding home and a real buy at $15,000.
MRS. ALICE DAVID
Phone 2-0881 or 2-4309
MRS. W. C. CURRY
Phone 3-5878

- THREE BEDROOMS
- PORCH
- TWO LOTS
- GARAGE
- REDECORATED
- SHADE TREES

Priced For Quick Sale
$6850
Mrs. Ivy Rayner
PH. 2-0270

$1650 DOWN
$43.00 MONTHLY PAYMENTS
NO CLOSING COST
- *2 YEAR OLD FRAME ASBESTOS 2 BEDROOM HOME
- *EXCELLENT CONDITION
- *DISAPPEARING ATTIC STAIRWAY
- *VENETIAN BLINDS
- *BARBECUE PIT
- *CLOTHES LINE
- *SHRUBS

1607 SOUTH 3RD.
TROY & NICHOLS
OFFICE PHONE 3-7756 OR CALL MCDONALD 2-3089

REAL ESTATE FOR SALE

Houses (73)

THE BIRDS AND BEES CAN LIVE IN TREES
BUT OUR customers need something more substantial. If you want to sell your home quickly and at a top price, please call Sam or Blanche at 9740.

705 SPLANE DR. — Vacant. 3 bedroom home in excellent condition. Attic fan, large lot. Already financed. $8950.
2505 NORTH 7th — Lovely location across from golf course. Attached garage. Good loan available. $10,500.
FARM
RIVER FARM—90 acres farm, 50 acres in cultivation. Good 3 bedroom home. Immediate possession. $15,000. On good gravel road.
MRS. ALICE DAVID
Phone 2-0881 or 2-4309
MRS. W. C. CURRY
Phone 3-5878

A HOUSE THAT SAYS
COME IN
CAN BE PLANNED AND BUILT BY
JACK ARMSTRONG
GENERAL CONTRACTOR
Dial 3-1227

BY OWNER—Large corner lot. 2 bedroom home. Hardwood floors, floor furnace. Pay equity and assume monthly payments of $24.49 per month.
401 Phillip St. Ph. 3-4972.

CALL US. ABOUT OUR LISTINGS BUT DON'T BE SURPRISED TO FIND JUST WHAT YOU WANT. NOW AVAILABLE.
218 PELICAN DR. — 2 bedroom home in West Monroe.
2500 BLOCK FLANIGAN Dr. W. M. — 2 bedroom home new construction.
2804 NYE ST. — 2 bedroom home in West Monroe.
1006 ARK. ROAD. 2 Bedroom Home. Screened porch. To purchase equity.
1ST HOUSE TO SELL SUNDAY CAN BE FINANCED G. I. ALL OTHERS F. H. A. WE ALSO HAVE EQUITIES FOR SALE. PHONE 8813 or 3-7345.

BY OWNER — Modern 2 bedroom home in nice neighborhood. Near school. Can be seen 406 Riverbend Drive. W. M. Ph. 2-3401.

BY OWNER—only 5 blocks from college. 2-bedroom home. Glassed in porch. Garage. Lot 100 x 150. $5,750. $2,750 down. Bal. only $25.00 mo. 307 Bell Ave. Ph. 775 Bastrop.

FRANK EASON
GENERAL CONTRACTOR
RESIDENTIAL PLANS
PHONE 3-3151

MONROE
MILTON ST. (Fairview Addn.) paved street and sewerage. Lovely 5 room home, 2 baths. Completely furnished. 2 floor furances, attic fan, venetian blinds beautiful floors. Side screened porch with ceiling fan, service porch. Termite contract car-port. Well landscaped lot. Quick possession.
RIVERSIDE DRIVE—See this well constructed 2 story home before you buy. Beautiful corner lot 77 x 221 ft. Excellent location.
705 MATTHEW—Vacant. Modern 2 bedroom home. Floor furnace, attic fan, blinds and drapes. Hardwood floors. Pay equity and assume balance.
G. I. LOAN available on this modern 2-bedroom home with den, attic fan, blinds and hardwood floors. Near Neville High.
1303 EMERSON — Beautifully furnished 2 bedroom home, central heating, attic fan, blinds, disappearing stairway. Attached garage. Price reduced.
NEAR GEORGIA Tucker, beautiful 1½ story home, 2 complete baths, 3 bedrooms. Well landscaped lot. Attached garage.
306 PINE — Ideal commercial location or rooming house.
ARKANSAS AVE. Beautiful 3 bedroom home. Newly redecorated. Lot 137 x 110 ft. Excellent buy at $14,000.00
DICK TAYLOR — Newly redecorated 5-room house and bath. New roof, piped for washing machine. 2 screened porches. Attic fan. Lot 50 x 150 ft. $6300.00.
JACKSON ST.—Well built 2 story home, 5 bedrooms, 2 complete baths, Attic fan, 2 porches, double garage.
WEST MONROE
603 RIVERBEND—Pay equity and assume balance, monthly payments $50.00. Excellent condition. Quick possession.
Mrs. L. G. Gilliland
Realtor Dial 8551 or 2-3770

2 BEDROOM home, $4950. 3502 Lee Ave., Monroe.
3 BEDROOM home with Luxurious living Room & Dining room. Large Kitchen. Corner Jersey Lane & Ark. Rd. W. M.
3009 CYPRESS, W. M. 4 rooms & bath. Large lot, $5250.
DUPLEX. 3 rooms & bath. Each side furnished. Nice lot shaded with pecan trees. 109 So. 4th, W. M.
$1,200 DOWN, Buys nice 2-bedroom home. 403 Riverbend, W. M.
5-ACRES with 4-room home. Dean Wallace road. $4,250.
NICE 3-bedroom home. 804 Florida.
ATTRACTIVE 2-bedroom home with dining room. 105 Circle Dr., W. M.
5-ROOM home & 3-room garage apt. 1613 Trenton, W. M.
2-bedroom home. Nice dining room. Corner lot. 410 Crosley, W. M.
2 BEDROOM home. Nice dining room. Corner lot. 410 Crosley, W. M.
MRS. J. B. (TERECE) SALLEY
Phone 8991 or 3-3854

MONROE
3706 DICK TAYLOR - TWO story - Two apartment house-in good condition. Quick possession.
FOUR ROOM house in McGuire addition with all modern conveniences—Large lot well landscaped. Porte cochere. $7,300.
110 MALVERN — 2 rooms and bath on well landscaped lot. $2400.
SUNSHINE Heights Addn. — 3 bedroom brick home. On large lot with shade trees. Tile bath, picture windows, Venta-Hood, carport & store room. Nice Patio. A real buy at $15,000.
WEST MONROE
3622 CYPRESS 5 Room House. Hardwood floors, attic Fan. In a setting of Pine trees. $1100 down. G. I. Loan.
209 RIVERBEND — 5 room house, good condition with garage and drive way. Easy to finance. $7800.
309 LINDERMAN — 4 bedroom home, separate dining room. Newly redecorated Good residential section. Screened porch, garage and storage room. Near school.

REAL ESTATE FOR SALE

Houses (73)

WILL PURCHASE F. H. A. or G. I. equity. Monroe or West Monroe. P. O. Box 3462, West Monroe.

Wonderful Place To Live
AND PRICED RIGHT
$7350
117 MCGUIRE — College area. Extra nice 2 bedroom home, with 3 lots. Just redecorated inside and out. Beautiful mantel and mirror, all heaters, blinds, drapes and rugs. Attic fan, porch, garage and 2 large pecan trees.
MRS. IVY RAYNER
Phone 2-0270

SHERROUSE ADDN—5 room home. F. H. A. Financed.
FILHIOL AVE—Near Jr. College. New 6 room home and den. Corner lot 140 by 160.
403 HUDSON LANE—Lovely 5 room home.
412 STUBBS—6 room home.
306 MORRIS Ave.—Duplex. Lot 52 by 120
107 TEXAS—3 bedroom home. Lot 55 by 150.
1605 FLORIDA—Southside. New 2 bedroom home. $6500. $1700 cash. Balance financed. Monthly payments $46.50.
3 LOTS—150 by 143. Pine street between 6th and 7th Northside.
PARK AVE—lot 75 by 155. Between Beloit and Kenmore. Surveyed, graded, sewerage and paving included.
LOT—137 by 145. Highland Park Addn. Sewerage.
E. R. & L. K. BREARD
Ph. 8221 or 9841 100 Louisville

BARGAIN!
115 KANSAS
6 ROOM HOME. Double garage, front and back porch, 14 by 32 store room, chicken yard and house, attic fan, real fireplace and awnings. A-1 condition. Lot 125 by 150. $12,600.
W. A. GUY REALTY CO.
Phone 2-0061 Day or Night.

BY OWNER 3 bedrm. brick home, ventian blinds window fan, brick garage and 5 acres sandy loam. Sterlington Rd. Ph. 3-3067 already financed.

BY OWNER. 3-bedroom, modern American kitchen, attic fan, Venetian blinds, select hardwood floors. 305 Layton Ave. $9,800.00. Open for inspection after 5:00 p. m.

NEAR PAPER MILL
LOTS FOR sale — Cheap — Cheap!
Phone 3-7742

3-BEDROOM MODERN home. Select hardwood floors. Picture window, Venetian blinds. Walk-in cedar closets. 209 Bancroft street, W. M. Dial 2-0313.

H. W. CHAPMAN
GENERAL CONTRACTOR
PLAN SERVICE—FREE ESTIMATES
DIAL 3-2524

1214 SOUTH 2ND.—2 bedrooms & den. Venetian blinds. Lot 52 by 150. $9,250.
A. J. LESTER
Dial 2-0820 or 2-1361 101 Cypress, W. M.

NEW 2-bedroom homes. F. H. A.
HINKLE DRIVE, WEST MONROE
C & C CONSTRUCTION CO.
SEE W. E. CHANEY ON SITE

411 S. 5TH W. M. 3 Bedrooms &Den. Corner lot 50 x 150. In Exlelient Condition.
7 LARGE ROOMS & Bath, on Corner lot 63 x 102½. 620 North 5th. Excellent Commercial location. Easily financed.
2 ½ ACRES - Pine Crest Rd. 4 Room house
3 BEDROOM home—501 Bres. Corner lot. double garage, concrete drive. Vacant.
McGUIRE ADD'N—6 room home. 3 bedrooms, dining room & kitchen. Corner lot 110 x 143. 2802 North 8th.
506 STUBBS—7 room house next to Medical Arts Clinic. Ideal location for doctor.
LOT—50 x 143. South 5th street.
MRS. R. E. DAVIS
Ph. 8422 or 3-5859

Building — Remodeling — Repairing
THE CANNON CO.
Phone 6829 Box 4154 — W. M

NEW HOMES — OUR SPECIALTY!
MONROE & WEST MONROE
GREATER MONROE HOMES, INC.
PHONES 2-1182 or 2-1523

2 BEDROOM
F.H.A. APPROVED HOMES
Veteran or Non-Veteran
Payments $30.41 Per Month
Down payments low, closing cost included
Located Spencer St. off Loop Road
C. E. BUCKLEY PH. 3-1195

APPROXIMATELY 1½ acres, near new Lindwell School, corner lot, 3 room house, lights, gas, water $2800.
4309 SO. GRAND, lot 50 x 150—$800.
HWY. 200 16 miles out, ¾ mile off on gravel, 20 acres, 6 room house, butane gas, elec., well, $4200.
HWY, 200, 6 miles out, 4½ acres, $1,000.
S. Willis Williams Ph. 6197

NEAR JR. college — 2 bedroom home with living room, dining room, kitchen and bath. Back screened porch. Large lot, attic ventilation, Venetian blinds, & garage. $1500 down. Vacant.
MRS. BOBBYE GALLOWAY
Phone 2-0747

FOR SALE by owner: New 2-bedroom home. Corner lot. Garage. Near new high school. Room in back ideal for office. 1311 S. 4th.

BY OWNER: 3-bedroom. 2 bath home in best Northside area. Between Neville and Georgia Tucker. Includes Venetian blinds, ceiling fans, large side screened porch, double garage and storage room, nice shade trees. Interior in good condition. $12,950. Phone 5675.

OWNER LEAVING TOWN
1309 TRENTON, W. M.—Nice 2-bedroom home, just redecorated inside and out. New concrete walk and drive. THIS HOME MUST BE SOLD SOON. YOUR GAIN IS OUR LOSS.
MRS. IVY RAYNER
Phone 2-0270

NEW 2 bedroom home built of stone. Textone walls. Lovely shade trees. Lot 100 by 150 on Cedar st. Sunshine Height addition. W. M.
PRACTICALLY New 5 room home. Hardwood floors. Lots of shade. On approx. 1½ acres of land. Splane addition. W. M. $7850.
418 SLACK St. W. M. 7 room modern home. Large sun porch. Garage. ½ block from new high school. $10,500.
1407 TRENTON. W. M. Lovely 3 bedroom home with den. Large dining room. Screened porch. Double garage. On same lot having own pvt. ent. Modern 4 room home. Several large pecan trees. Lot 83 by 395. $16,500.
CHOUDRANT, La. 9 room home and bath. Ample closet space. Garage. Chicken house. Good garden spot. Several shade trees. Approx. 1 acre land.
SEVERAL desirable lots with shade trees still available in Sunshine Heights addition.
WE are building a beautiful ranch home on Woodland st. Corner lot. Let us show you the plans at our office.
BOURLAND & BOURLAND
Phone 9740

REAL ESTATE FOR SALE

Houses (73)

WASHINGTON ST. W. M. — Nice 3 rm. house with large lot. $2000.
EGAN ST. 3 room house with beautiful corner lot. Good condition. $2,000.
GEORGIA ST. 2 bedroom home. Approximately 3 yrs. old.
SMALL equity and take up payments.
MRS. ERNESTINE KRIGER
Phone 2-0911

YOUR CHOICE of 3 large and modern homes on North 3rd st.
MILTON NEAR JASMINE
LOVELY brick home. Modern in detail. A splendid buy.
ALABAMA
A comfortable 2 bedroom home with den and floor furnace.
E. A. PORTER — REALTY
Phone 2-0331 or 2-3225

BY OWNER—Nice 5-room house. Attic fan venetian blinds, 2 heaters and garage. Call 5572.

Lots (74)

FOCH AND Carlton. 4 lots 50x175 ea.
Mrs. L. G. Gilliland
Phone 8551 or 2-3770

LOTS FOR sale. 50x150. Winnsboro Road. Phone 2-0353.

SEVERAL NICE lots in Marie Place Addition $1500 ea. (plus sewerage) Near New Lexington School DIAL 2-3106. MR. JORDON

W. A. GUY REALTY CO.
Lakeshore Sub-division, Bayou Lots 100x300 $2,500. Inside lots 100x200 $1000 10% Dn PH. 2-0061 DAY & NIGHT

CHOICE HOME SITES!
ON ALEXANDER & Auburn Sts. Beautiful trees. 10 per cent down. Balance to suit you!
WOODLAWN DEVELOPMENT CORP.
Phone 3-6621

Houses (73)

A BRAND NEW
SLADE BUILT BRICK VENEER
One Block Off Marie Place
$14,950
F. H. A. AVAILABLE
- 3 Bedrooms
- Central Heat
- Copper Plumbing
- Ample Closet Space
- Carport
- Tile Bath With Shower
- Hunter Attic Fan
- Plumbed for Washer
- Storage Space
- Slab Construction

Sewerage Paid
Select Your Own Light Fixtures
TROY & NICHOLS
Phone 3-7756 Nights—2-3089

ATTENTION!
WINNSBORO, JONESBORO, COLUMBIA, RAYVILLE, STERLINGTON, FARMERVILLE, DELHI, RUSTON, MARION, WINNFIELD
& Surrounding territory.
Let us finance your home thru
F H A APPROVED LOANS.
Do not hesitate to call for existing or proposed construction. We have nothing to sell but service.
Visit Us
1310 LOUISVILLE AVE., MONROE
or write
P. O. Box 3083, West Monroe
Or call
Ph. 8815

VETERANS
$395 DOWN
(INCLUDES ALL CLOSING COSTS)
WILL PURCHASE THIS LOVELY
2-BEDROOM HOME
Located on choice Southside lot. This house is already completed, and includes hardwood floors, floor furnace, weather stripped windows, rock wool insulation, and plenty of cabinets and closets.
PHONE 6101
OUR REPRESENTATIVE WILL BE GLAD TO SHOW YOU THROUGH THIS HOME
TURPIN LUMBER & SUPPLY CO.
3300 DESIARD

DON'T BE A "PEEKER"
The early bird gets the worm, while the others stand around and peek. We haven't any worms, but we do have the prize catch in homes this spring with this
ULTRA MODERN
2-BEDROOM BRICK VENEER
IDEALLY LOCATED — NORTHSIDE
Near shopping center, schools, churches. On black top street and sewerage.
Spacious bedrooms, tile bath, attic ventilation, central heating, ample sliding door closets, pine paneled den, modern kitchen with Vent-a-Hood and snack bar, corner windows, concrete drive, car port, storage room.
1013 CIVIC
OPEN TODAY FOR INSPECTION
"We Invite Comparison"
USREY & USREY DEVELOPMENT CORP.
Phones 2-0804, 7704, 7853

REAL ESTATE FOR SALE

Lots (74)

BEAUTIFUL LOT on Bayou DeSiard. Fronting Loop Rd. 65 ft. depth to water's edge. Riparian rights. Sewerage. Price $2,500.
Luther Reed and Co.
Phone 3-4740

KELLOGG REALTY, INC.
See Our Lots Today!
MARIE PLACE SUB-DIVISION
808 Ouachita Bank Bldg. Ph 2-0292.

Real Estate Brokers (75)

Listings Appreciated
MRS. ERNESTINE KRIGER
Phone 2-0911

Listings Appreciated
FAULK & FOSTER
Phone 2-0166

LISTINGS APPRECIATED
I & S REALTY CO.
Phone 8380, P O. Box 800, Monroe, La.

ARTHUR L. VATTER
(BUY GOOD EARTH)
YOUR BEST INVESTMENT
H M McGUIRE'S HIGHLAND PARK
DIAL 5908

COMMERCIAL AND INVESTMENT PROPERTIES BOUGHT, sold & leased.
H. L. ROSENHEIN REALTOR
807 Ouachita Bank Bldg. PHONE 8668

WALLACE D. EZELL
Farm Lands Farm Loans
Phone 2-3853 504 Auburn Ave. Monroe

FOR QUICK SALE
LIST YOUR PROPERTY WITH
W. D. KRAMER — REALTOR
Phone 2-4246 606 Bres Ave.

Wanted Real Estate (77)

WANTED 2 or 3 bedroom home near Jr. College or W. M. Ph. 2-0270.

Houses (73)

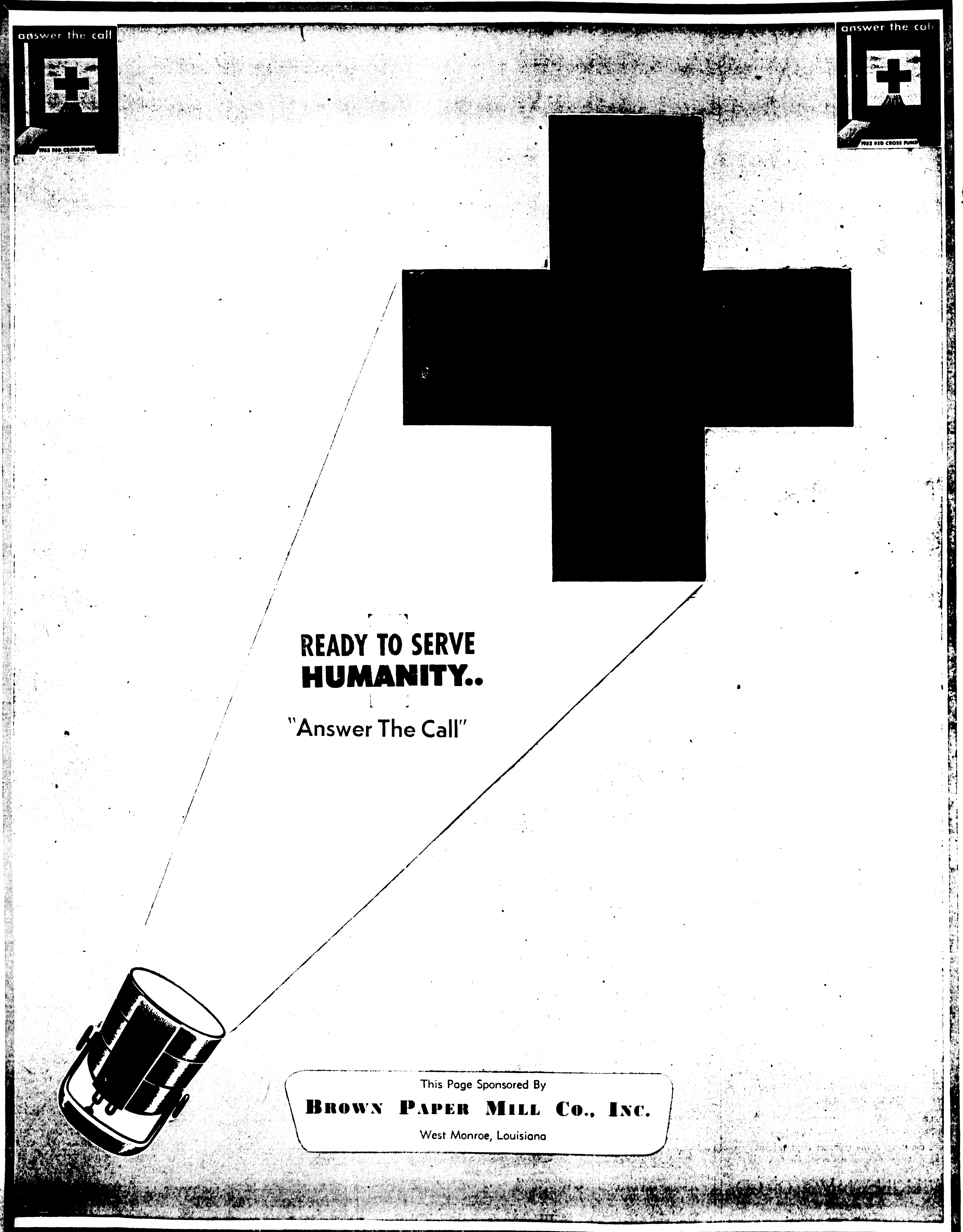
answer the call
1952 RED CROSS FUND
answer the call
1952 RED CROSS FUND
READY TO SERVE
HUMANITY..
"Answer The Call"
This Page Sponsored By
BROWN PAPER MILL CO., INC.
West Monroe, Louisiana

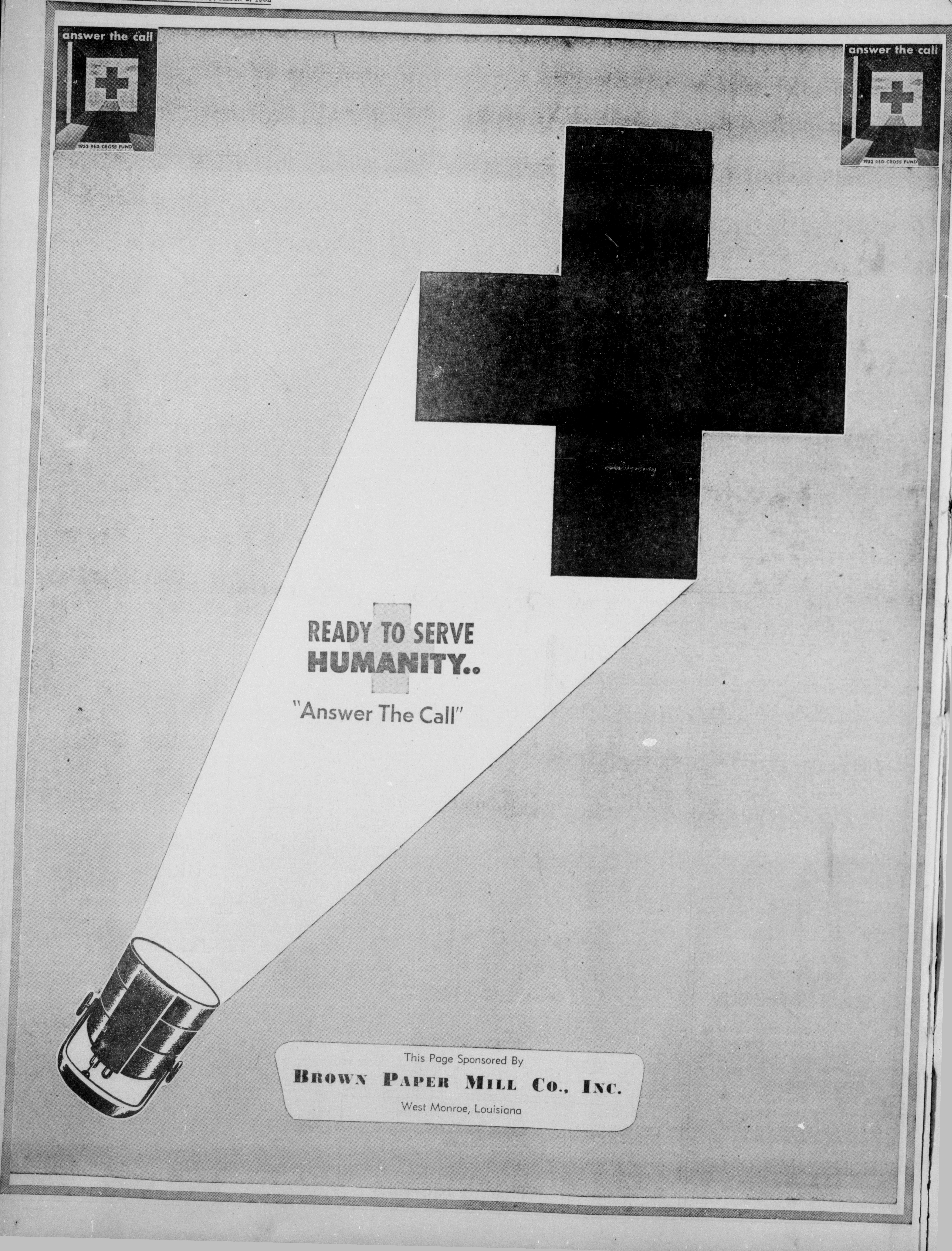
answer the call
1952 RED CROSS FUND
answer the call
1952 RED CROSS FUND
READY TO SERVE
HUMANITY..
"Answer The Call"
This Page Sponsored By
BROWN PAPER MILL CO., INC.
West Monroe, Louisiana

"Circus Carnival" was the theme of the fourth annual costume ball held Tuesday night at the Bayou DeSiard Country Club. Pictured on today's page are only a few of the many appropriate costumes worn to the Mardi Gras dance. Upper left—Mrs. Jack Rogers and Mrs. Henry Biedenharn, seen near the lion's cage. Upper right—Committee members who came to the dance as monkeys, were Mr. and Mrs. Henry Biedenharn, Jr., Mr. and Mrs. John Sherrouse, Jr., Mr. and Mrs. Walter Schubert, Mr. and Mrs. Joe Powell, Mr. and Mrs. Evans Ethridge, Mr. and Mrs. Russ Kynoch, Mr. and Mrs. John Brown, Mr. and Mrs. Slade Brown and Mr. and Mrs. Kirt Touchstone. Center—Mr. Landry Ducote came dressed as a hulu dancer and won the prize for the best dressed man. Lower left—One of the winners of the best dressed couple was Mrs. Haydn Cutler, as "Tiger in the Garden," shown with Kirt Touchstone. Lower right—Mrs. C. B. Flynn and Mrs. Dan Moore attended the costume event as Harem girls. (Staff Photos by Leon Noland, Jr.)

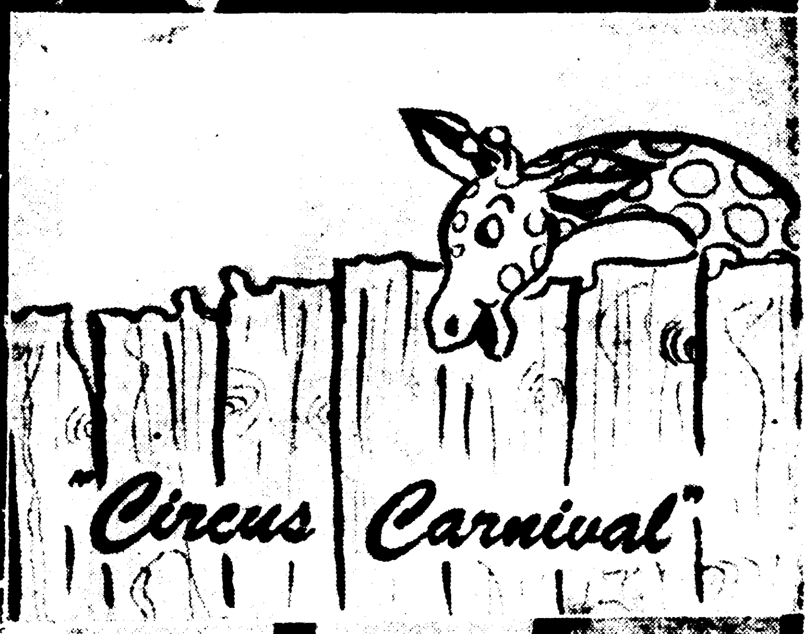

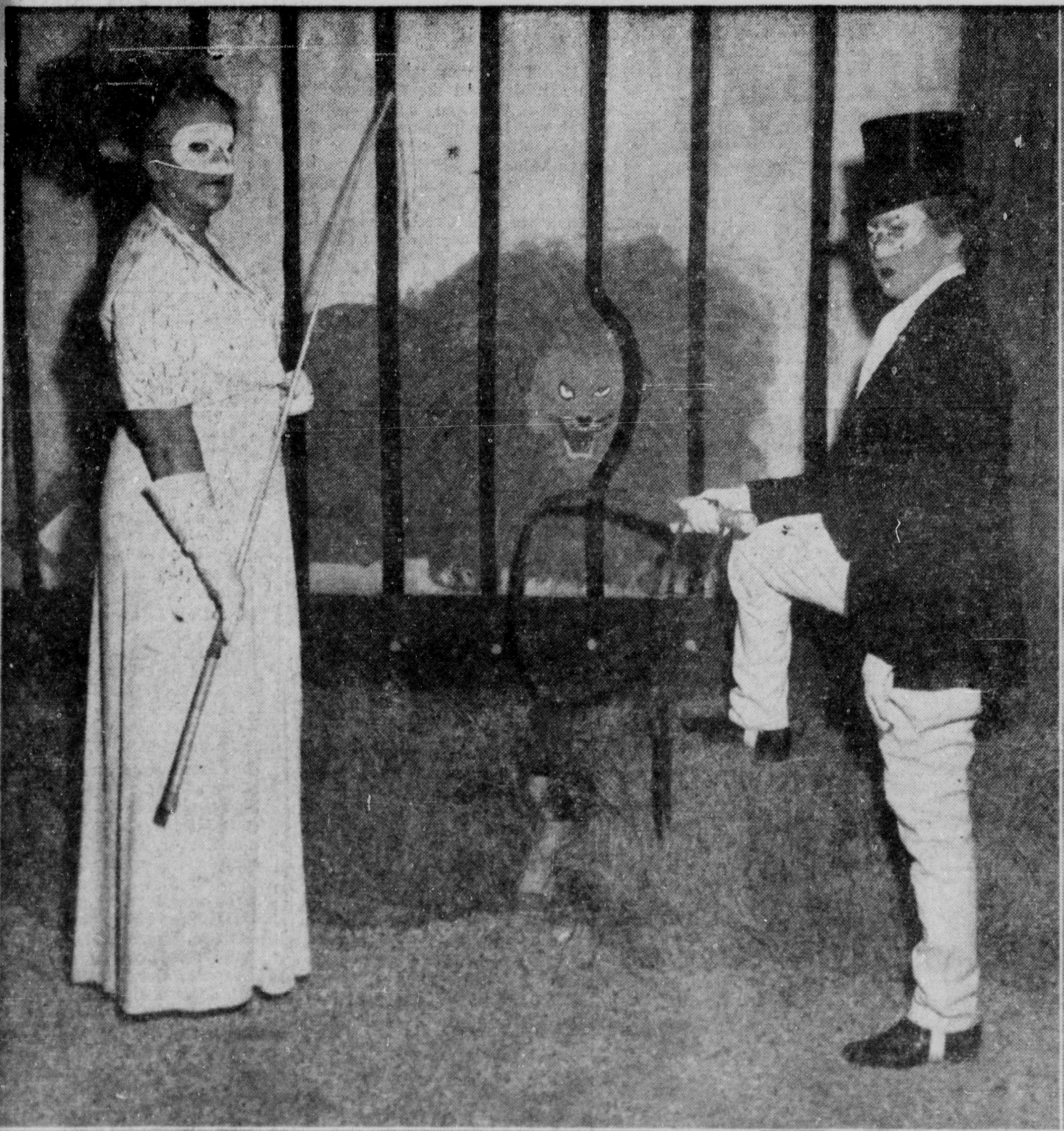

Monroe Morning World
Sunday March 2, 1952

"Circus Carnival" was the theme of the fourth annual costume ball held Tuesday night at the Bayou DeSiard Country Club. Pictured on today's page are only a few of the many appropriate costumes worn to the Mardi Gras dance. Upper left—Mrs. Jack Rogers and Mrs. Henry Biedenharn, seen near the lion's cage. Upper right—Committee members who came to the dance as monkeys, were Mr. and Mrs. Henry Biedenharn, Jr., Mr. and Mrs. John Sherrouse, Jr., Mr. and Mrs. Walter Schubert, Mr. and Mrs. Joe Powell, Mr. and Mrs. Evans Ethridge, Mr. and Mrs. Russ Kynoch, Mr. and Mrs. John Brown, Mr. and Mrs. Slade Brown and Mr. and Mrs. Kirt Touchstone. Center—Mr. Landry Ducote came dressed as a hulu dancer and won the prize for the best dressed man. Lower left—One of the winners of the best dressed couple was Mrs. Haydn Cutler, as "Tiger in the Garden," shown with Kirt Touchstone. Lower right—Mrs. C. B. Flinn and Mrs. Dan Moore attended the costume event as Harem girls. (Staff Photos by Leon Noland, Jr.)

Red Cross Residential Drive To Open Wednesday

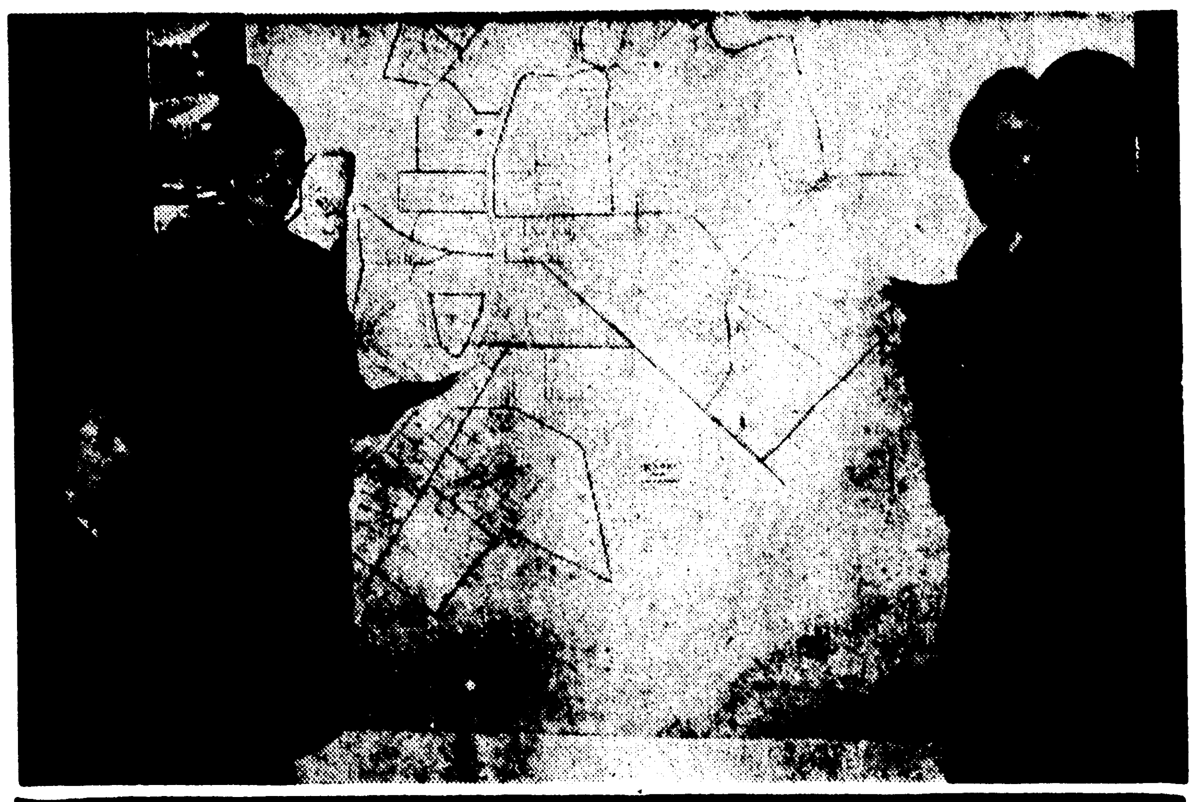

Ladies of the Twin Cities who are taking an active part in the Red Cross drive which gets underway Wednesday are shown above. Upper left, standing, left to right, Mrs. George Varino, Mrs. Jack Howard, and Mrs. W. T. Roberts. Seated, Mrs. J. Blauvelt and Mrs. John L. Overton, all are zone chairmen. Upper right, residential chairmen meet to plan their districts, left to right, Mrs. Stanley Bagwell, Mrs. William Love, Mrs. W. A. Cotton and Mrs. W. W. Stevens. Lower left, chairmen of the residential drive are, Mrs. C. E. Faulk, of West Monroe, and Mrs. Harold Brady, of Monroe. Co-chairmen Mrs. J. W. Golson, of West Monroe, and Mrs. R. M. Troy, of Monroe, are not shown in picture. Lower right, three volunteers who are planning window displays for the Red Cross drive, are, left to right, Mrs. Philip Bernhardt, Mrs. W. J. Cornett, and Mrs. William Weinberg. (Staff Photos by John Fogleman)

RED CROSS RESIDENTIAL DRIVE OPENS WEDNESDAY

Red Cross volunteers from the Twin Cities will meet Wednesday, March 5, 10 a. m. a the Country Club to launch their residential drive. Mrs. Mildred Hitch, a former Volunteer Services Chairman, of Atlanta, Ga., will be the guest speaker. Mrs. Hitch is a very enthusiastic Red Cross worker, and all volunteers are invited to attend the coffee and meet her.

Mrs. Harold Brady and Mrs. R. M. Troy are chairmen of the Monroe Division and have accepted the quota of $3,000. Mrs. C. E. Faulk and Mrs. J. W. Golson of West Monroe have as their quota $1,000. The women of the Twin Cities have always insisted that they have a separate quota from the business divisions. The Residential Division represents the housewives' contributions to his humanitarian cause.

Miro Book Club Meets With Mrs. A. L. Peters

Mrs. W. M. Greenwell Reviews Book On United Nations At February Meeting

The regular meeting of the Miro Book Club was held in the beautiful home of Mrs. A. L. Peters. This spot is most inviting and conducing to a complete feeling of relaxation. It is located on elevated ground directly over - looking the calm waters of Bayou DeSiard. The grounds are laid out so as to frame this lovely rambling home where hospitality seems meant for each individual guest. Vases of red buds in the entrance hall and narcissus in the dining room were the flowers used in the decoration.

At the opening of the meeting, the collect was read in unison and the salute to the flag led by Mrs. B. L. Mulhern, president.

The president appointed a nominating committee: Mrs. A. L. Peters, chairman, Mrs. J. W. Murphey, Mrs. A. S. Tidwell, who will submit a slate at the next meeting which is the annual business meeting. After a most interesting discussion on club affairs, the president turned the meeting over to Mrs. C. R. Tidwell, program chairman, who introduced Mrs. W. M. Greenwell, the only reviewer on the afternoon program, as three films were shown on this date.

Mrs. Greenwell compiled her information on "The New Home of the United Nations" from some of the leading magazines of the day, such as: Life, Post and Newsweek, and from this wealth of authentic stories, gave a most descriptive picture of this timely subject. Mrs. Greenwell said in part that in 1946 when the United Nations voted to locate permanently in the United States, a committee was established to inspect the sites offered by many cities and states. After months of study, they declined the many offers and finally decided upon the piece of property along the East River opposite Long Island city which was a gift of the Rockfellers.

On December 14, 1946 the nations accepted the gift by a majority. In November 1947, the preliminary planning was approved but the money to build was short coming. At last the congress voted a loan of 55 millions.

Today, the Secretariat, the largest building in the group, thrusts its head toward the sky, emblem of reassurance more needed than ever. Fittingly, men of many tongues collaborate here representing 20 nations. In the construction itself collaborated ten experts from ten nations with sixteen other internationally known architects and engineers. As W. K. Harrison, chief of the planning committee said answering the critics of the plan: "The real symbol of a building comes out of what is done in it—not what is done to the outside of it." Further, everybody wanted an outside office and everybody is satisfied getting a sunlighted and air conditioned office. Every room is equipped with "listening chairs" and, some will even "talk back."

The decorating is, may be, as one critic said, a glorification of negation—a dead-pan box with no expression. Perhaps, there is a riddle in its blank walls. Can the building symbolize two worlds as readily as one? Whatever it is, we share in the expectation of the architect W. K. Harrison: "The world hopes for a symbol of peace; we have given them a workshop for peace."

Mrs. Tidwell next announced the film: "The Price of Freedom." This very convincing picture taught a lesson on the intrigues of communism, showing how many came to be drawn into the clutches of the organization before they realize the communistic feelers actually being drawn around their throat and choking off every urge to follow high ideals and be upright American citizens. The story presented showed a rift in the family of newspaper men for three generations who owned the paper and expected the young son, just out of college with a degree in journalism, to continue in the present policies of the family. However, the son, with an ambition to conquer the wrongs of his time and make a success of the paper which he found in a deep rut and catering only to the dictates of those in communistic control risked a break with his beloved father rather than continue such methods. All the young man's efforts are made worthwhile as he finally wins his argument for truth by exposing those responsible for such tactics.

The second film: "The New Home of the United Nations" emphasized further the talk of Mrs. Greenwell. Looking at the whole picture, members were impressed, not only, by the buildings, but also by the grounds, especially by the circular driveway where numerous automobiles follow each other in the same direction to disappear in invisible parking places.

The next film: "The Charter of the United Nations and the People's Charter" showed the blood stream and main artery of the building, which, after all, will be only as worthwhile as the purpose it accomplishes, regardless of its expense and its 4700 picture windows.

After this very interesting program, the guests enjoyed a social hour. The party being so close to Washington's birthday, the hostess had selected a patriotic color scheme for her plates. The salad red and white with the proverbial cherry and the cake with a miniature American flag, reminding one of a famous man: "The Father of our Country." Mrs. Peters was assisted in serving by her daughter, Mrs. Credille Calhoun who had her charming son Charles to offer the cakes.

A full membership was present. Mrs. B. L. Mulhern, president, Mrs. W. M. Greenwell, Mrs. Thos. Jett, Mrs. N. W. McHenry, Mrs. D. M. Moore, Mrs. J. W. Murphey, Mrs. A. B. Myatt, Mrs. A. L. Peters, Mrs. G. Temple, Mrs. A. S. Tidwell, Mrs. C. R. Tidwell, Mrs. R. L. Wood, Mrs Irving Wolff, Mrs. F. L. Smith, Mrs. John Pracher.

Miss Sybil Farmer Engaged To Billy Edward Leachman

Mr. and Mrs. John Farmer of Downsville announce the engagement and approaching marriage of their daughter, Sybil, to Billy Edward Leachman of Ruston, son of Mr. and Mrs. Leonard Leachman of Choudrant. The Downsville Methodist Church will be the scene of the marriage Saturday, March 15, at 7 p.m. with the Rev. Douglas L. McGuire officiating.

As no formal invitations are being mailed, friends and relatives are invited through this medium.

Collinston W. S. C. S. Elects Officers At February Meeting

The Collinston Woman's Society of Christian Service met in the home of Mrs. W. D. Puckett, Tuesday with 17 members present.

Mrs. Alton Norsworthy called the meeting to order and the group repeated in unison the Lord's Prayer.

The president appointed Mrs. Dale Lowrey, Mrs. Jack Waldrop and Mrs. B. W. Hopgood on a committee to have the piano at the educational building repaired.

Mrs. Rayford Harkness and Miss Dorothy Ann Norsworth were welcomed as new members.

The Doubling Dollars committee, Mrs. David Herrell, Mrs. T. F. Eldridge and Mrs. Gorden Hightower reported a total of $66.03 for the Silver Tea held Tuesday. Mrs. Dale Lowrey gave the report for the nominating committee and the following officers were unanimously elected: Mrs. A. H. Harper, president; Mrs. B. W. Hopgood, vice - president; Mrs. Rayford Harkness, recording secretary; Miss Dorothy Ann Norsworthy, promotion secretary; Mrs. David Harrell, treasurer; Mrs. R. O. Richards, secretary, Christian Social Relations and Social Church Activities; Mrs. W. D. Puckett, secretary missionary education and service; Mrs. Irene Norsworthy, secretary student work; Mrs. A. H. Harper, secretary youth work; Mrs. T. F. Eldridge, secretary children's work; Mrs. Alton Norsworthy, secretary spiritual life; Mrs. W. T. Griffins, secretary status of women; Mrs. Forrest Trippe, secretary supply work; Mrs. J. G. Pyron, secretary literature and publications; Mrs. Jack Waldrop, study leader; Mrs. Gordon Hightower, program leader.

Mrs. David Herrell was elected a delegate to the Louisiana state spring W. S. C. S. conference at Lafayette, March 18th and 19th. Mrs. Dale Lowrey was elected alternate.

Mrs. A. J. Tarver gave an inspiring and instructive devotional on Stewardship. She stated stewardship is a plan, a principle and a power.

Mrs. Dale Lowrey introduced the program theme "Trouble Spots of the World." She was ably assisted by Mrs. Alton Norsworthy and Mrs. Guy Boyd. Mrs. Lowrey closed the program with prayer. The next meeting will be held March 4th in the home of Mrs. R. O. Richards.

The hostess served delicious refreshments of chicken salad sandwiches, peach salad, cake and coffee to Mrs. Alton Norsworthy, Mrs. A. J. Tarver, Mrs. Guy Boyd, Mrs. Eugenia Keller, Mrs. Helen Howell, Mrs. R. O. Richards, Mrs. J. G. Pyron, Mrs. Forrest Trippe, Mrs. Gordon Hightower, Mrs. T. F. Eldridge, Mrs. David Herrell, Mrs. Irene Norsworthy, Mrs. Rayford, Harkness, Mrs. Jack Waldrop and Mrs. Maude Bryant.

Mrs. Fred Riser Is Hostess At Meeting Of McClendon Club

The McClendon Home Demonstration Club held their February meeting in the home of Mrs. Fred Riser.

"In the Garden" was led by Mrs. Henry Blazier and a prayer by Mrs. B. C. Marshall. Mrs. Connie Goodwin, vice-president, gave a reading followed by reports on gardening, poultry, consumer education, clothing. Mrs. Euna Spielman then gave a demonstration on "Beauty Through Good Nutrition".

Refreshments were served to Mrs. Earl Pettit, Mrs. Henry Blazier, Mrs. Dorothy Huntsman, Mrs. O. O. Cloyd, Mrs. Wilkie Hale, Mrs. Melvin Riser, Mrs. B. C. Marshall, Mrs. Marvin Spangler, Mrs. Connie Goodwin, Mrs. Elbert Moore, Mrs. Lizzie Heckford and one new member Mrs. Calvin Davis and the guest, Mrs. Spielman.

Mrs. H. H. Roberts Speaks At Meeting Of Woodlawn Club

The topic for the February meeting of the Woodlawn Home Demonstration Club was a demonstration on how to control insects on garden flowers by use of the liquid and dust type sprayer. Mrs. H. H. Roberts instructed the use of the above on the different insects.

Reports were given by Mrs. O. E. Smith, Mrs. Tom Burnett, and Mrs. E. L. Tisdale.

Refreshments were served to Mrs. E. W. Cotton, Mrs. C. K. Brooks, Mrs. Tom Burnett, Mrs. H. M. Wallace, Mrs. J. H. Brown, Mrs. Ed Rutledge, Mrs. O. E. Smith, Mrs. G. E. Rutledge, Mrs. Lois Kilpatrick, Mrs. H. H. Roberts, Mrs. J. H. Kilpatrick, Mrs. Erby L. Tisdale and two visitors Mrs. Arnold Baugh and Mrs. W. O. Johnson.

The next meeting will be held in the home of Mrs. H. H. Roberts, March 14 at 2 p.m.

Specialist to special faces!
Use Spring Make Up!
CEIL at ALBERT
LOUISVILLE AT 6TH

Special Gift For Easter
ENCYCLOPEDIA BRITTANICA
For Information Call
Mrs. Bernard Levi
8147 Dial — 2-2191

BE SMART!
AVOID EASTER RUSH!
TAKE ADVANTAGE OF OUR MARCH SPECIAL
MACHINE PERMANENT WAVE reg. $15 $10.00
COLD WAVE reg. $15
MONROE BEAUTY SHOP
815 HARRISON DIAL 5381 MONROE, LA.

ROCKER BONNETS

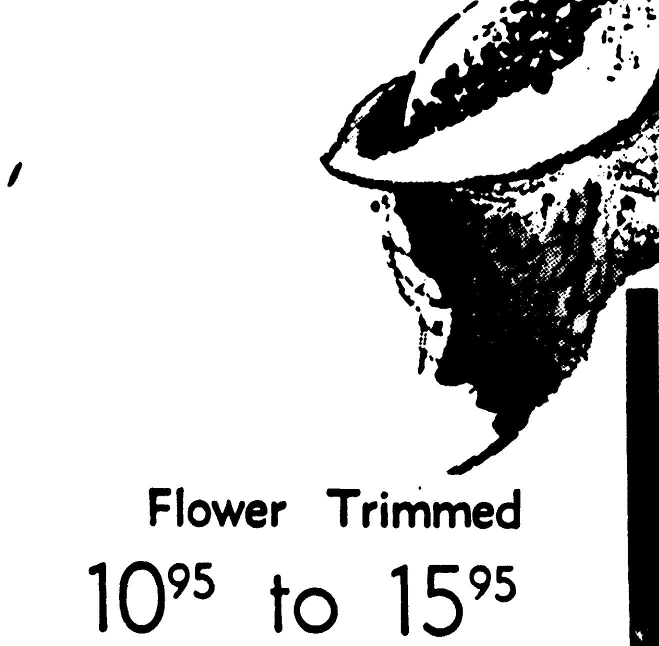

Flower Trimmed
10.95 to 15.95
Millinery Dept.
Style Shop

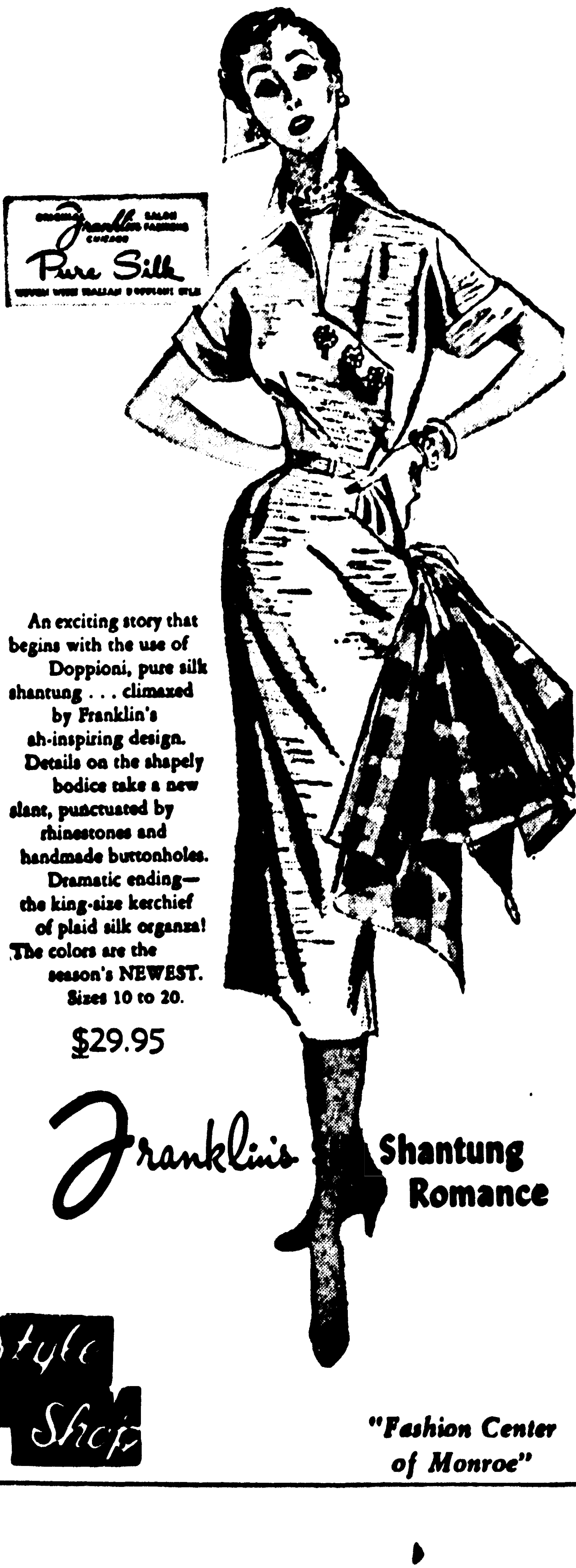

An exciting story that begins with the use of Doppioni, pure silk shantung . . . climaxed by Franklin's ah-inspiring design. Details on the shapely bodice take a new slant, punctuated by rhinestones and handmade buttonholes. Dramatic ending—the king-size kerchief of plaid silk organza! The colors are the season's NEWEST. Sizes 10 to 20.
$29.95
Franklin's Shantung Romance
Style Shop
"Fashion Center of Monroe"

Choose Your Prettiest Summer Cottons as Early as Now!
GAY GIBSON'S earliest cottons are the prettiest cottons . . bright, gay styles so wonderful, washable and wearable. Sketched is Gay Gibson's EVERGLAZE® CRISKAY in frosty pastels of pink, maize, lilac, aqua, white.
Sizes 7-15

12.95
Just one of the many lovely early cottons to be found in our Gay Gibson Spring collection.
GAY GIBSON Juniors
VISIT or PHONE our Credit Dept., Or Mail This Request
Style Shop
115 DeSiard
Monroe, La.
Name
Address
City
Telephone
Employer
Open A Charge Acount

Red Cross Residential Drive To Open Wednesday

Ladies of the Twin Cities who are taking an active part in the Red Cross drive which gets underway Wednesday are shown above. Upper left, standing, left to right, Mrs. George Varino, Mrs. Jack Howard, and Mrs. W. T. Roberts. Seated, Mrs. J. Blauvelt and Mrs. John L. Overton, all are zone chairmen. Upper right, residential chairmen meet to plan their districts, left to right, Mrs. Stanley Bagwell, Mrs. William Love, Mrs. W. A. Cotton and Mrs. W. W. Stevens. Lower left, chairmen of the residential drive are, Mrs. C. E. Faulk, of West Monroe, and Mrs. Harold Brady, of Monroe. Co-chairmen Mrs. J. W. Golson, of West Monroe, and Mrs. R. M. Troy, of Monroe, are not shown in picture. Lower right, three volunteers who are planning window displays for the Red Cross drive, are, left to right, Mrs. Philip Bernhardt, Mrs. W. J. Cornett, and Mrs. William Weinberg. (Staff Photos by John Fogleman)

RED CROSS RESIDENTIAL DRIVE OPENS WEDNESDAY

Red Cross volunteers from the Twin Cities will meet Wednesday, March 5, 10 a. m. a the Country Club to launch their residential drive. Mrs. Mildred Hitch, a former Volunteer Services Chairman, of Atlanta, Ga., will be the guest speaker. Mrs. Hitch is a very enthusiastic Red Cross worker, and all volunteers are invited to attend the coffee and meet her.

Mrs. Harold Brady and Mrs. R. M. Troy are chairmen of the Monroe Division and have accepted the quota of $3,000. Mrs. C. E. Faulk and Mrs. J. W. Golson of West Monroe have as their quota $1,000. The women of the Twin Cities have always insisted that they have a separate quota from the business divisions. The Residential Division represents the housewives' contributions to his humanitarian cause.

Collinston W. S. C. S. Elects Officers At February Meeting

The Collinston Woman's Society of Christian Service met in the home of Mrs. W. D. Puckett, Tuesday with 17 members present.

Mrs. Alton Norsworthy called the meeting to order and the group repeated in unison the Lord's Prayer.

The president appointed Mrs. Dale Lowrey, Mrs. Jack Waldrop and Mrs. B. W. Hopgood on a committee to have the piano at the educational building repaired.

Mrs. Rayford Harkness and Miss Dorothy Ann Norsworth were welcomed as new members.

The Doubling Dollars committee, Mrs. David Herrell, Mrs. T. F. Eldridge and Mrs. Gorden Hightower reported a total of $36.03 for the Silver Tea held Tuesday. Mrs. Dale Lowrey gave the report for the nominating committee and the following officers were unanimously elected: Mrs. A. H. Harper, president; Mrs. B. W. Hopgood, vice - president; Mrs. Rayford Harkness, recording secretary; Miss Dorothy Ann Norsworthy, promotion secretary; Mrs. David Harrell, treasurer; Mrs. R. O. Richards, secretary, Christian Social Relations and Social Church Activities; Mrs. W. D. Puckett, secretary missionary education and service; Mrs. Irene Norsworthy, secretary student work; Mrs. A. H. Harper, secretary youth work; Mrs. T. F. Eldridge, secretary children's work; Mrs. Alton Norsworthy, secretary spiritual life; Mrs. W. T. Griffins, secretary status of women; Mrs. Forrest Trippe, secretary supply work; Mrs. J. G. Pyron, secretary literature and publications; Mrs. Jack Waldrop, study leader; Mrs. Gordon Hightower, program leader.

Mrs. David Herrell was elected a delegate to the Louisiana state spring W. S. C. S. conference at Lafayette, March 18th and 19th. Mrs. Dale Lowrey was elected alternate.

Mrs. A. J. Tarver gave an inspiring and instructive devotional on Stewardship. She stated stewardship is a plan, a principle and a power.

Mrs. Dale Lowrey introduced the program theme "Trouble Spots of the World." She was ably assisted by Mrs. Alton Norsworthy and Mrs. Guy Boyd. Mrs. Lowrey closed the program with prayer. The next meeting will be held March 4th in the home of Mrs. R. O. Richards.

The hostess served delicious refreshments of chicken salad sandwiches, peach salad, cake and coffee to Mrs. Alton Norsworthy, Mrs. A. J. Tarver, Mrs. Guy Boyd, Mrs. Eugenia Keller, Mrs. Helen Howell, Mrs. R. O. Richards, Mrs. J. G. Pyron, Mrs. Forrest Trippe, Mrs. Gordon Hightower, Mrs. T. F. Eldridge, Mrs. David Herrell, Mrs. Irene Norsworthy, Mrs. Rayford, Harkness, Mrs. Jack Waldrop and Mrs. Maude Bryant.

Mrs. Fred Riser Is Hostess At Meeting Of McClendon Club

The McClendon Home Demonstration Club held their February meeting in the home of Mrs. Fred Riser.

"In the Garden" was led by Mrs. Henry Blazier and a prayer by Mrs. B. C. Marshall. Mrs. Connie Goodwin, vice-president, gave a reading followed by reports on gardening, poultry, consumer education, clothing. Mrs. Euna Spielman then gave a demonstration on "Beauty Through Good Nutrition".

Refreshments were served to Mrs. Earl Pettit, Mrs. Henry Blazier, Mrs. Dorothy Huntsman, Mrs. O. O. Cloyd, Mrs. Wilkie Hale, Mrs. Melvin Riser, Mrs. B. C. Marshall, Mrs. Marvin Spangler, Mrs. Connie Goodwin, Mrs. Elbert Moore, Mrs. Lizzie Heckford and one new member Mrs. Calvin Davis and the guest, Mrs. Spielman.

Mrs. H. H. Roberts Speaks At Meeting Of Woodlawn Club

The topic for the February meeting of the Woodlawn Home Demonstration Club was a demonstration on how to control insects on garden flowers by use of the liquid and dust type sprayer. Mrs. H. H. Roberts instructed the use of the above on the different insects.

Reports were given by Mrs. O. E. Smith, Mrs. Tom Burnett, and Mrs. E. L. Tisdale.

Refreshments were served to Mrs. E. W. Cotton, Mrs. C. K. Brooks, Mrs. Tom Burnett, Mrs. H. M. Wallace, Mrs. J. H. Brown, Mrs. Ed Rutledge, Mrs. O. E. Smith, Mrs. G. E. Rutledge, Mrs. Lois Kilpatrick, Mrs. H. H. Roberts, Mrs. J. H. Kilpatrick, Mrs. Erby L. Tisdale and two visitors Mrs. Arnold Baugh and Mrs. W. O. Johnson.

The next meeting will be held in the home of Mrs. H. H. Roberts, March 14 at 2 p.m.

Specialist to special faces!
Use Spring Make Up!
CEIL et ALBERT
LOUISVILLE AT 6TH

Miro Book Club Meets With Mrs. A. L. Peters

Mrs. W. M. Greenwell Reviews Book On United Nations At February Meeting

The regular meeting of the Miro Book Club was held in the beautiful home of Mrs. A. L. Peters. This spot is most inviting and conducing to a complete feeling of relaxation. It is located on elevated ground directly over - looking the calm waters of Bayou DeSiard. The grounds are laid out so as to frame this lovely rambling home where hospitality seems meant for each individual guest. Vases of red buds in the entrance hall and narcissus in the dining room were the flowers used in the decoration.

At the opening of the meeting, the collect was read in unison and the salute to the flag led by Mrs. B. L. Mulhern, president.

The president appointed a nominating committee: Mrs. A. L. Peters, chairman, Mrs. J. W. Murphey, Mrs. A. S. Tidwell, who will submit a slate at the next meeting which is the annual business meeting. After a most interesting discussion on club affairs, the president turned the meeting over to Mrs. C. R. Tidwell, program chairman, who introduced Mrs. W. M. Greenwell, the only reviewer on the afternoon program, as three films were shown on this date.

Mrs. Greenwell compiled her information on "The New Home of the United Nations" from some of the leading magazines of the day, such as: Life, Post and Newsweek, and from this wealth of authentic stories, gave a most descriptive picture of this timely subject. Mrs. Greenwell said in part that in 1946 when the United Nations voted to locate permanently in the United States, a committee was established to inspect the sites offered by many cities and states. After months of study, they declined the many offers and finally decided upon the piece of property along the East River opposite Long Island city which was a gift of the Rockfellers.

On December 14, 1946 the nations accepted the gift by a majority. In November 1947, the preliminary planning was approved but the money to build was short coming. At last the congress voted a loan of 55 millions.

Today, the Secretariat, the largest building in the group, thrusts its head toward the sky, emblem of reassurance more needed than ever. Fittingly, men of many tongues collaborate here representing 20 nations. In the construction itself collaborated ten experts from ten nations with sixteen other internationally known architects and engineers. As W. K. Harrison, chief of the planning committee said answering the critics of the plan: "The real symbol of a building comes out of what is done in it—not what is done to the outside of it." Further, everybody wanted an outside office and everybody is satisfied getting a sunlighted and air conditioned office. Every room is equipped with "listening chairs" and, some will even "talk back."

The decorating is, may be, as one critic said, a glorification of negation—a dead-pan box with no expression. Perhaps, there is a riddle in its blank walls. Can the building symbolize two worlds as readily as one? Whatever it is, we share in the expectation of the architect W. K. Harrison: "The world hopes for a symbol of peace; we have given them a workshop for peace."

Mrs. Tidwell next announced the film: "The Price of Freedom." This very convincing picture taught a lesson on the intrigues of communism, showing how many came to be drawn into the clutches of the organization before they realize the communistic feelers actually being drawn around their throat and choking off every urge to follow high ideals and be upright American citizens. The story presented showed a rift in the family of newspaper men for three generations who owned the paper and expected the young son, just out of college with a degree in journalism, to continue in the present policies of the family. However, the son, with an ambition to conquer the wrongs of his time and make a success of the paper which he found in a deep rut and catering only to the dictates of those in communistic control risked a break with his beloved father rather than continue such methods. All the young man's efforts are made worthwhile as he finally wins his argument for truth by exposing those responsible for such tactics.

The second film: "The New Home of the United Nations" emphasized further the talk of Mrs. Greenwell. Looking at the whole picture, members were impressed, not only, by the buildings, but also by the grounds, especially by the circular driveway where numerous automobiles follow each other in the same direction to disappear in invisible parking places.

The next film: "The Charter of the United Nations and the People's Charter" showed the blood stream and main artery of the building, which, after all, will be only as worthwhile as the purpose it accomplishes, regardless of its expense and its 4700 picture windows.

After this very interesting program, the guests enjoyed a social hour. The party being so close to Washington's birthday, the hostess had selected a patriotic color scheme for her plates. The salad red and white with the proverbial cherry and the cake with a miniature American flag, reminding one of a famous man: "The Father of our Country." Mrs. Peters was assisted in serving by her daughter, Mrs. Credille Calhoun who had her charming son Charles to offer the cakes.

A full membership was present. Mrs. B. L. Mulhern, president, Mrs. W. M. Greenwell, Mrs. Thos. Jett, Mrs. N. W. McHenry, Mrs. D. M. Moore, Mrs. J. W. Murphey, Mrs. A. B. Myatt, Mrs. A. L. Peters, Mrs. G. Temple, Mrs. A. S. Tidwell, Mrs. C. R. Tidwell, Mrs. R. L. Wood, Mrs Irving Wolff, Mrs. F. L. Smith, Mrs. John Pracher.

Miss Sybil Farmer Engaged To Billy Edward Leachman

Mr. and Mrs. John Farmer of Downsville announce the engagement and approaching marriage of their daughter, Sybil, to Billy Edward Leachman of Ruston, son of Mr. and Mrs. Leonard Leachman of Choudrant. The Downsville Methodist Church will be the scene of the marriage Saturday, March 15, at 7 p.m. with the Rev. Douglas L. McGuire officiating.

As no formal invitations are being mailed, friends and relatives are invited through this medium.

Special Gift For Easter
ENCYCLOPEDIA
BRITTANICA
For Information Call
Mrs. Bernard Levi
8147 Dial — 2-2191

BE SMART!
AVOID EASTER RUSH!
TAKE ADVANTAGE OF
OUR
MARCH
SPECIAL
MACHINE PERMANENT WAVE reg. $15 $10.00
COLD WAVE reg. $15
MONROE BEAUTY SHOP
315 HARRISON DIAL 5381 MONROE, LA.

ROCKER
BONNETS
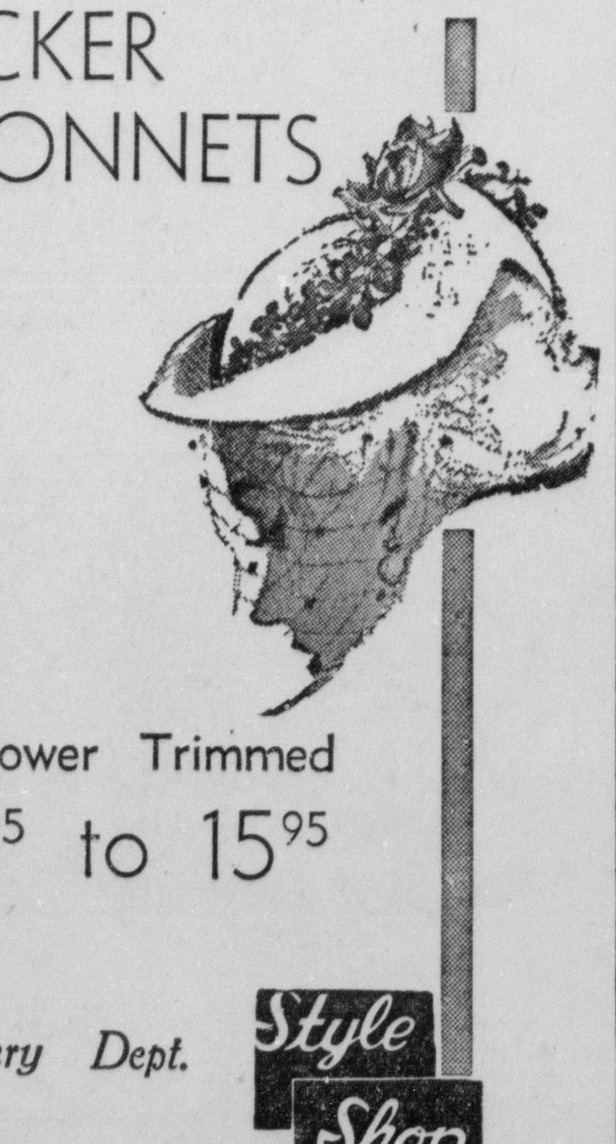
Flower Trimmed
10.95 to 15.95
Millinery Dept.
Style Shop

An exciting story that
begins with the use of
Doppioni, pure silk
shantung . . . climaxed
by Franklin's
ah-inspiring design.
Details on the shapely
bodice take a new
slant, punctuated by
rhinestones and
handmade buttonholes.
Dramatic ending—
the king-size kerchief
of plaid silk organza!
The colors are the
season's NEWEST.
Sizes 10 to 20.
$29.95
Franklin's Silk Shantung
Romance
Style Shop
"Fashion Center
of Monroe"

Choose Your Prettiest Summer
Cottons as Early as Now!
GAY GIBSON'S earliest cottons
are the prettiest cottons . .
bright, gay styles
so wonderful, washable and
wearable. Sketched is
Gay Gibson's EVERGLAZE®
CRISKAY in frosty
pastels of pink,
maize, lilac,
aqua, white.
Sizes 7-15

12.95
Just one of the many lovely
early cottons to be found in our
Gay Gibson Spring collection.
GAY
GIBSON
Juniors
VISIT or PHONE our Credit Dept.,
Or Mail This Request
Style Shop
115 DeSiard
Monroe, La.
Name ....
Address ....
City ....
Telephone ....
Employer ....
Open A
Charge Acount

The Madison Parish Education Association Has February Meeting

TALLULAH, La., Feb. 28 (Special)—Highlights of the Thursday, February 21st meeting of the Madison Parish Education Association included the adoption of By-Laws and Resolutions during the business session presided over by the president, Mrs. Marie G. Hester followed by musical numbers by the Tallulah High School Girls Chorus and Ensemble under the direction of Mrs. Betty Jean Addison, parish supervisor of music accompanied by Mrs. J. C. Sherwin, the Clarinet Quartet directed by Mr. Quincy Hargis, T. H. S. Band Director, the report of the Louisiana Education Association annual convention by Mrs. Mittie K. Speed and the address by Mr. H. S. Bankston, Baton Rouge, state supervisor of mental health education presented by the program chairman, Mrs. Ada M. Eiseley.

Through resolution this organization endorsed the United School Committee's legislative program. Charged with the responsibility of working for this statewide legislative program is the committee on Legislation composed of Mr. M. A. Phillips, chairman, Mr. A. F. Gilmore representing the Mound school, Mr. Samuel G. Hathorn representing the Waverly school, Mr. R. L. Moncrief for the Tallulah school and Mr. W. S. Reagan for the Andrews school. Under this leadership every member will have an opportunity to be articulate in promoting school legislation.

The By - Laws adopted call for the annual election of officers. A nominating committee composed of Mrs Euna Smith, chairman, Mrs. Beatrice Gilbert and Mrs. Zola Montgomery was announced.

At the conclusion of the program the hospitality committee with Mr R. L. Moncrief, chairman assisted by Mrs. Era L. Medlin and Mrs Frances B. Wyly had charge of the social hour serving light refreshments.

Mound school had the distinction of having 100 per cent membership in attendance. Members in attendance were: Misses Velma Colvin, Nancy Jordon, Christine Kitchens, Lynne D. Spears and Evelyn Swihart, Mmes. Betty Buckner, Blanche P. Buford, Josie B. Clawson, Ada M. Eiseley, Rowena Farr, Lucille Everett, Letha G. Hamilton, Marie G. Hester, Rosalind Hughston, Mamie C. Ivy, Era L. Medlin, H. D. Payne, Claudia Post, Cornelia Smith, Euna Smith, Mittie K. Speed, Evelyn Waugh and Frances Wyly, Messrs. J. R. Linton, A. F. Gilmore, Quincy Hargis, Calvin Huckabay, K. S. Langford, R. L. Moncrief, H. D. Payne, M. A. Phillips and Malcolm Stone. The guests were Mrs. Quincy Hargis and Mr. H. S. Bankson.

Cheniere Club Has February Meeting

With sixteen members present the Cheniere Home Demonstration Club met Thursday in the home of Mrs. Elaine Newton. After the meeting was called to order, the group sang "In the Garden." Mrs. M. B. McDonald led in prayer.

During the business session, it was decided that an Easter box be fixed for the veterans in Alexandria.

A demonstration was given on controlling insects in the garden by Mrs. Clarance Frost, garden leader.

Reports heard at this meeting were given by Mrs. H. P. Carter, Mrs. Bill Calloway and Mrs. C. C. Street, Mrs. Bennie Hudnall reported on the January Council meeting.

Refreshments were served to Mrs. Claranee Frost, Mrs. Will Davis, Mrs. H. V. Parsons, Mrs. H. P. Carter, Mrs. J. O. Street, Mrs. C. C. Street, Mrs. Lee Mann, Mrs. Webb Portman, Mrs. Bennie Hudnall, Mrs. D. K. Lowery, Mrs. Claude Owens, Mrs. Elaine Newton, Mrs. Mallie Hubbard, Mrs. W. B. McDonald, Mrs. Bill Calloway, Dunn, Mrs. Mara Bryant was a guest.

BRIDE AND GROOM

Mr. and Mrs. William Edward Clark, shown following their marriage Thursday, February 14th at the home of the bride's parents in West Monroe. The bride is the former Anita Armstrong, daughter of the Rev. and Mrs. G. C. Armstrong. The bridegroom is the son of Mr. and Mrs. W. V. Clark.

Anita Armstrong Weds William Edward Clark

Bridal Couple Exchange Vows In Impressive Ceremony At Home Of Bride's Parents

A wedding of interest to a host of friends in this city was that of Miss Anita Armstrong, daughter of Rev. and Mrs. G. C. Armstrong of West Monroe, and Mr. William Edward Clark, son of Mr. and Mrs. W. V. Clark, West Monroe, at the home of the bride's parents at six o'clock on Thursday, February 14, 1952. Rev. E. W. Caughron performed the impressive double-ring ceremony in the presence of a large gathering of friends and relatives.

The improvised altar was artistically arranged with large baskets of white gladioli, woods fern and tall candelabra holding white tapers. Miss Connie Linda Armstrong, sister of the bride, and Miss Betty Lynn Fisher, becomingly attired in orchid gingham and taffeta, lighted the candles.

Preceding the ceremony, Miss Dorothy Clark, sister of the groom, sang "Ah, Sweet Mystery of Life" accompanied by Miss Thetus Pearl Caughron.

The matron of honor, Mrs. Arlan Rawls, wore an ice blue crepe sheath dress with a matching overskirt and black accessories. Her corsage was pink glamolia surrounded by hyacinths.

For her wedding, the bride chose a pink wool suit with a pale blue blouse which matched her hat of net and flowers. Her only jewelry was an antique cameo pin. She carrie a white Bible topped by a white orchid with loops of hyacinths in satin streamers.

The groom chose as his best man Mr. L. J. Yeats of Monroe.

For her daughter's wedding, Mrs. Armstrong was becomingly attired in a model of grey nylon with navy accessories. Her corsage was blue iris surrounded by pink carnations.

Mrs. Clark, mother of the groom, chose a suit in navy with accessories of red. Her shoulder corsage was of blue iris intermixed with carnations.

A Valentine theme was carried out at the reception which was held immediately following the ceremony. The table was overlaid with a handsome cloth of lace. At one end of the bride's table was the heart - shaped cake with a crystal punch bowl at the opposite end. The table's decor was white narcissi interspersed with nosegays of King Alfred's.

Those who assisted in serving the delicious frappe and wedding squares were: Mrs. Bessie Fisher, Mrs. Henry Rogers, Mrs. E. W. Caughron and Mrs. R. W. Clawson.

Following a wedding trip to Hot Springs, Ark., the couple will be at home to their friends on South Riverfront, in West Monroe.

Wilson-Weed

FERRIDAY, La., Feb. 28.—The marriage of Miss Mary Agnes Weed, daughter of Mrs. Douglas S. Rogillio of Natchez, Miss., and the late Mr. Wallace Weed, to Mr. Perry Andrew Wilson, son of Mr. and Mrs. W. J. Wilson of Ferriday, took place on Sunday, February 24 in St. Mary's Cathedral. A reception followed at the home of Mrs. Ruth Sandel, aunt of the bride. The groom's sister, Miss Frances Wilson of Ferriday served as matron of honor and her only other attendant was Miss Freda Sandel. The bride's brother, Mr. Arthur Weed was Mr. Wilson's best man and his only other attendant was Mr. Jeff Schneidan of Ferriday. Acting as flower girl and ring bearer were the bride's young cousins, Marie Therese Sandel and William Kee Smith. Ushers were Mr. Meno Stallone and Mr. Walter Sandel.

The Palace

Created for you

Visit our new, ultra-smart Beauty Salon

Perfect pick-up for winter-weary hair

An invigorating shampoo that leaves your hair soft and gleaming . . . followed by expert styling to frame your features with flattery. Finally, a set of simple perfection. All this for special Get-Acquainted prices.

Special! Machineless permanent wave, reg. 15.00 7.50

Special! Creme 'n 'Oil cold wave, reg. 12.50 10.00

Appointment not usually needed . . . Beauty Salon, Second Floor . . . Dial 3-7122

The Palace

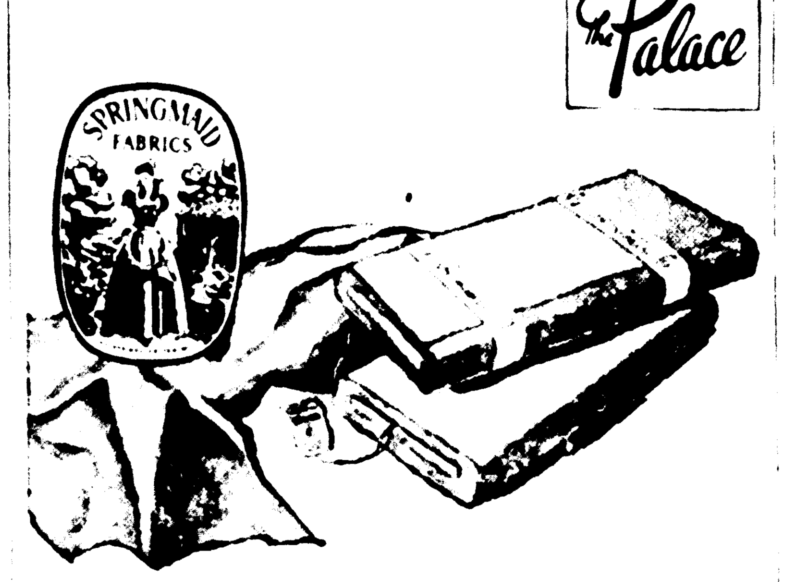

Two new, wonderful cottons by Springmaid

Springmaid "Pincord" 69c yard

Springmaid "Saucy" 79c yard

Fashion Fabrics, Third Floor

*Reg. U. S. Pat. Office

The Palace

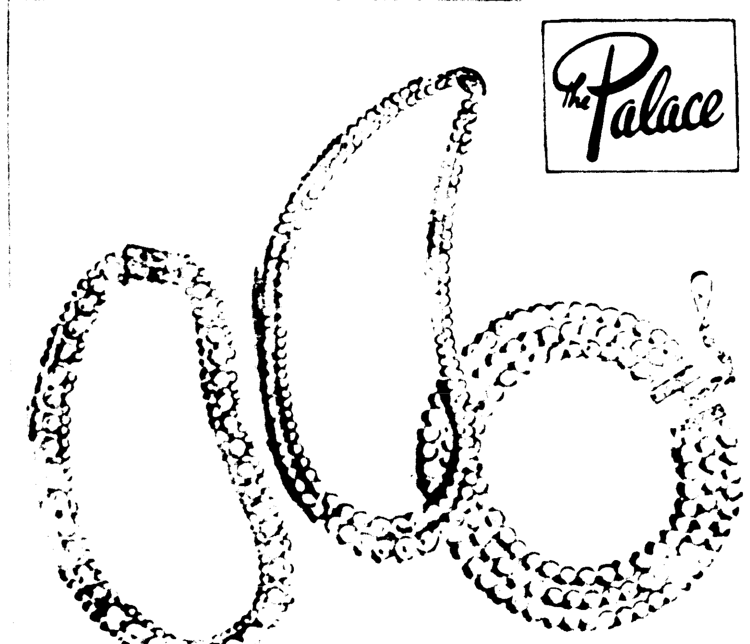

SPECIAL PURCHASE!

Annual spring SALE of simulated pearls

1.00 each plus tax

Regular 7.50 values! Your choice of 1 to 5-strand necklaces, chokers and bracelets . . . in wonderful white, pink and blue . . . all with rhinestone trim! Just in time for spring!

Jewelry, Street Floor

The Palace

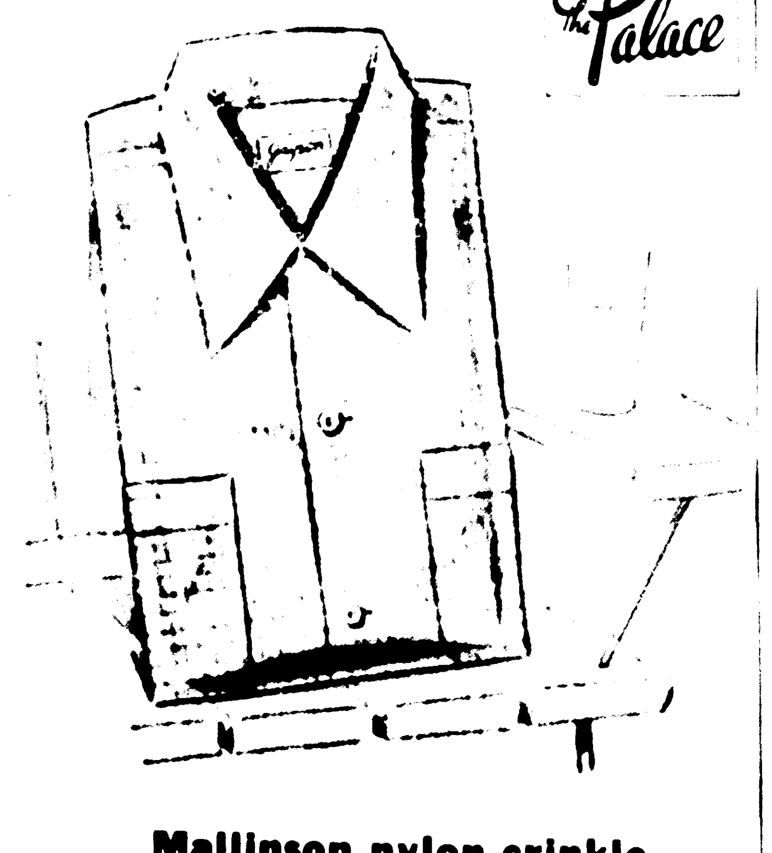

Mallinson nylon crinkle sport shirts by Jayson

7.50

In prints 6.95

Jayson

Extremely cool and informal, the "crinkled" 100% DuPont nylon fabric is skillfully tailored by Jayson into a luxurious shirt that fits as though made for you alone. Washes easily. Handsome colors.

exclusively ours, Men's Shop, Street Floor

Our TENTH

Ladies adjustable slacks

2.99

Heavyweight rayon gabardine slacks, with overlock-stitched seams and full side pockets. Zips to exact size. Black, green, brown, navy.

Budget Fourth Floor

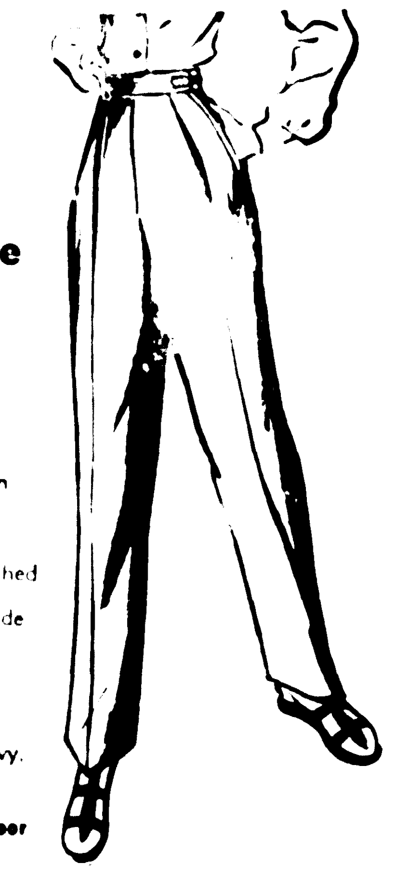

The Palace

DIAL 8131

STORE HOURS: Weekdays - 9:30 to 5:30, Saturday - 9:30 to 6:00

The Palace

Elizabeth Arden

. . . presents a sensational event!

Precious Pairs

for gaining and maintaining Beauty

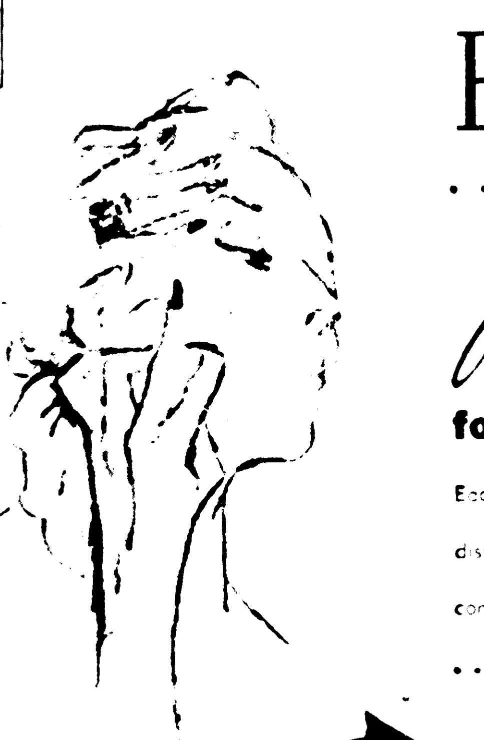

Each Precious Pair is designed by Miss Arden to help overcome a dismaying beauty problem, bringing you double beauty benefits! By combining two "go-together" essentials (each becomes twice as effective) . . . you get maximum beauty benefits from both!

For a younger looking neck, Special Astringent and Special Neck Cream 3.75

To moisturize skin, Moisture Cream and Moisture Oil 3.00

For deep cleansing, Ardena Cleansing Cream and Ardena Skin Lotion 1.75

To smooth dry skin, Moisture Oil and Orange Skin Cream 2.25

For beauty at short notice, Velva Mask and Velva Cream. 3.50

For younger looking hands, Ardena Hormone Hand Cream and June Geranium or Blue Grass Hand Lotion 1.95

To help lift and firm contours, Firmo-Lift Treatment Lotion and Special Salon Treatment Oil. 4.25

all prices plus tax

Large sizes at large savings

Ardena Cleansing Cream
1¾ oz 1.00—8 oz 3.00
You save $1.92
17 oz 6.[illegible]
You save $4.46

Fluffy Cleansing Cream
1¾ oz 1.25—8 oz 3.50
You save $2.21
19 oz 6.50—
You save $7.07

Orange Skin Cream
1 oz 1.25—4 oz 3.00
You save $2.00
8 oz 4.50— **You save $5.50**
18 oz 8.50—
You save $14.00

Ardena Skin Lotion
4 oz 1.00—12½ oz 2.25
You save .78
26 oz 4.00—
You save $2.50
64 oz 9.50—
You save $6.50

Special Astringent
4 oz. 2.25—25 oz. 10.00
You save $4.06

Moisture Oil
½ oz. 1.00 4 oz. 4.00
You save $4.00
9 oz 7.50—
You save $10.50

Perfection Cream
1-13/16 oz. 3.25—4 oz 6.00
You save $1.17
8 oz 10.00—
You save $4.34
18 oz 18.00—
You save $14.26

Special Neck Cream
2 oz. 2.50—4 oz. 4.00
You save $1.00

Velva Cream
1¾ oz. 1.25—8 oz. 3.50
You save $2.21
18 oz. 6.50—
You save $6.36

exclusively ours, Cosmetics, Street Floor

The Madison Parish Education Association Has February Meeting

TALLULAH, La., Feb. 28 (Special)—Highlights of the Thursday, February 21st meeting of the Madison Parish Education Association included the adoption of By-Laws and Resolutions during the business session presided over by the president, Mrs. Marie G. Hester followed by musical numbers by the Tallulah High School Girls Chorus and Ensemble under the direction of Mrs. Betty Jean Addison, parish supervisor of music accompanied by Mrs. J. C. Sherwin, the Clarinet Quartet directed by Mr. Quincy Hargis, T. H. S. Band Director, the report of the Louisiana Education Association annual convention by Mrs. Mittie K. Speed and the address by Mr. H. S. Bankston, Baton Rouge, state supervisor of mental health education presented by the program chairman, Mrs. Ada M. Eiseley.

Through resolution this organization endorsed the United School Committee's legislative program. Charged with the responsibility of working for this statewide legislative program is the committee on Legislation composed of Mr. M. A. Phillips, chairman, Mr. A. F. Gilmore representing the Mound school, Mr. Samuel G. Hathorn representing the Waverly school, Mr. R. L. Moncrief for the Tallulah school and Mr. W. S. Reagan for the Andrews school. Under this leadership every member will have an opportunity to be articulate in promoting school legislation.

The By - Laws adopted call for the annual election of officers. A nominating committee composed of Mrs. Euna Smith, chairman, Mrs. Beatrice Gilbert and Mrs. Zola Montgomery was announced.

At the conclusion of the program the hospitality committee with Mr. R. L. Moncrief, chairman assisted by Mrs. Era L. Medlin and Mrs. Frances B. Wyly had charge of the social hour serving light refreshments.

Mound school had the distinction of having 100 per cent membership in attendance. Members in attendance were: Misses Velma Colvin, Nancy Jordon, Christine Kitchens, Lynne D. Spears and Evelyn Swihart, Mmes. Betty Buckner, Blanche P. Buford, Josie B. Clawson, Ada M. Eiseley, Rowena Farr, Lucille Everett, Letha G. Hamilton, Marie G. Hester, Rosalind Hughston, Mamie C. Ivy, Era L. Medlin, H. D. Payne, Claudia Post, Cornelia Smith, Euna Smith, Mittie K. Speed, Evelyn Waugh and Frances Wyly, Messrs. J. R. Linton, A. F. Gilmore, Quincy Hargis, Calvin Huckabay, K. S. Langford, R. L. Moncrief, H. D. Payne, M. A. Phillips and Malcolm Stone. The guests were Mrs. Quincy Hargis and Mr. H. S. Bankson.

Cheniere Club Has February Meeting

With sixteen members present the Cheniere Home Demonstration Club met Thursday in the home of Mrs. Elaine Newton. After the meeting was called to order, the group sang "In the Garden." Mrs. M. B. McDonald led in prayer.

During the business session, it was decided that an Easter box be fixed for the veterans in Alexandria.

A demonstration was given on controlling insects in the garden by Mrs. Clarance Frost, garden leader.

Reports heard at this meeting were given by Mrs. H. P. Carter, Mrs. Bill Calloway and Mrs. C. C. Street, Mrs. Bennie Hudnall reported on the January Council meeting.

Refreshments were served to Mrs. Clarance Frost, Mrs. Will Davis, Mrs. H. V. Parsons, Mrs. H. P. Carter, Mrs. J. O. Street, Mrs. C. C. Street, Mrs. Lee Mann, Mrs. Webb Portman, Mrs. Bennie Hudnall, Mrs. D. K. Lowery, Mrs. Claude Owens, Mrs. Elaine Newton, Mrs. Mallie Hubbard, Mrs. W. B. McDonald, Mrs. Bill Calloway, Dunn, Mrs. Mara Bryant was a guest.

BRIDE AND GROOM

Mr. and Mrs. William Edward Clark, shown following their marriage Thursday, February 14th at the home of the bride's parents in West Monroe. The bride is the former Anita Armstrong, daughter of the Rev. and Mrs. G. C. Armstrong. The bridegroom is the son of Mr. and Mrs. W. V. Clark.

Anita Armstrong Weds William Edward Clark

Bridal Couple Exchange Vows In Impressive Ceremony At Home Of Bride's Parents

A wedding of interest to a host of friends in this city was that of Miss Anita Armstrong, daughter of Rev. and Mrs. G. C. Armstrong of West Monroe, and Mr. William Edward Clark, son of Mr. and Mrs. W. V. Clark, West Monroe, at the home of the bride's parents at six o'clock on Thursday, February 14, 1952. Rev. E. W. Caughron performed the impressive double-ring ceremony in the presence of a large gathering of friends and relatives.

The improvised altar was artistically arranged with large baskets of white gladioli, woods fern and tall candelabra holding white tapers. Miss Connie Linda Armstrong, sister of the bride, and Miss Betty Lynn Fisher, becomingly attired in orchid gingham and taffeta, lighted the candles.

Preceding the ceremony, Miss Dorothy Clark, sister of the groom, sang "Ah, Sweet Mystery of Life" accompanied by Miss Thetus Pearl Caughron.

The matron of honor, Mrs. Arlan Rawls, wore an ice blue crepe sheath dress with a matching overskirt and black accessories. Her corsage was pink glamolia surrounded by hyacinths.

For her wedding, the bride chose a pink wool suit with a pale blue blouse which matched her hat of net and flowers. Her only jewelry was an antique cameo pin. She carrie a white Bible topped by a white orchid with loops of hyacinths in satin streamers.

The groom chose as his best man Mr. L. J. Yeats of Monroe.

For her daughter's wedding, Mrs. Armstrong was becomingly attired in a model of grey nylon with navy accessories. Her corsage was blue iris surrounded by pink carnations.

Mrs. Clark, mother of the groom, chose a suit in navy with accessories of red. Her shoulder corsage was of blue iris intermixed with carnations.

A Valentine theme was carried out at the reception which was held immediately following the ceremony. The table was overlaid with a handsome cloth of lace. At one end of the bride's table was the heart - shaped cake with a crystal punch bowl at the opposite end. The table's decor was white narcissi interspersed with nosegays of King Alfred's.

Those who assisted in serving the delicious frappe and wedding squares were: Mrs. Bessie Fisher, Mrs. Henry Rogers, Mrs. E. W. Caughron and Mrs. R. W. Clawson.

Following a wedding trip to Hot Springs, Ark., the couple will be at home to their friends on South Riverfront, in West Monroe.

Wilson-Weed

FERRIDAY, La., Feb. 28.—The marriage of Miss Mary Agnes Weed, daughter of Mrs. Douglas S. Rogillio of Natchez, Miss., and the late Mr. Wallace Weed, to Mr. Perry Andrew Wilson, son of Mr. and Mrs. W. J. Wilson of Ferriday, took place on Sunday, February 24 in St. Mary's Cathedral. A reception followed at the home of Mrs. Ruth Sandel, aunt of the bride. The groom's sister, Miss Frances Wilson of Ferriday served as matron of honor and her only other attendant was Miss Freda Sandel. The bride's brother, Mr. Arthur Weed was Mr. Wilson's best man and his only other attendant was Mr. Jeff Schneidan of Ferriday. Acting as flower girl and ring bearer were the bride's young cousins, Marie Therese Sandel and William Kee Smith. Ushers were Mr. Meno Stallone and Mr. Walter Sandel.

The Palace

Two new, wonderful cottons by Springmaid

Springmaid "Pincord" 69c yard

Beautiful Everglaze* pique-type with taffeta finish, permanent to washing, pre-shrunk, in lovely solid colors.

Springmaid "Saucy" 79c yard

A press-less cotton with slightly embossed diamond-shaped design in Everglaze*. Of combed yarn, pre-shrunk, wrinkle resistant, in solid in lovely solid colors. Wrinkle resistant.

Fashion Fabrics, Third Floor

*Reg. U. S. Pat. Office

The Palace

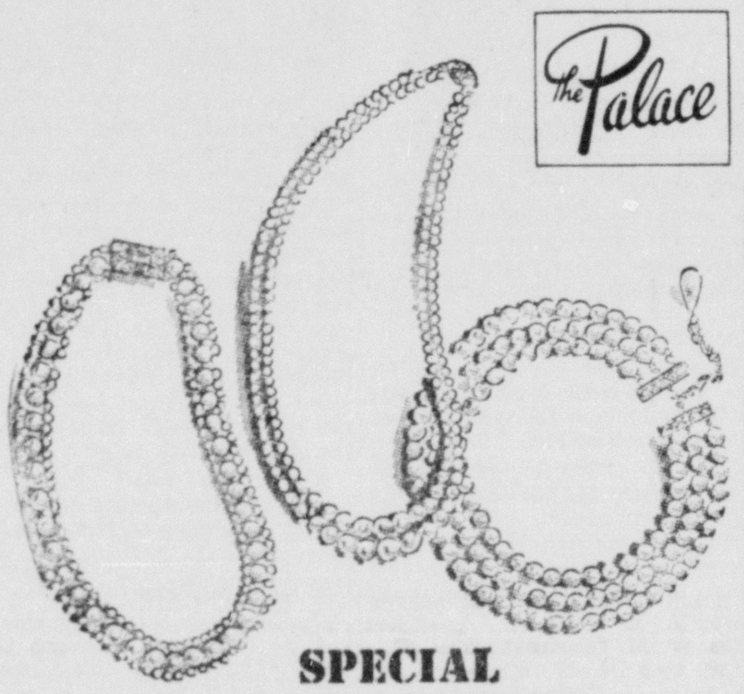

SPECIAL PURCHASE!

Annual spring SALE of simulated pearls

1.00 each plus tax

Regular 7.50 values! Your choice of 1 to 5-strand necklaces, chokers and bracelets . . . in wonderful white, pink and blue . . . all with rhinestone trim! Just in time for spring!

Jewelry, Street Floor

The Palace

Created for you

Visit our new, ultra-smart Beauty Salon

Perfect pick-up for winter-weary hair

An invigorating shampoo that leaves your hair soft and gleaming . . . followed by expert styling to frame your features with flattery. Finally, a set of simple perfection. All this for special Get-Acquainted prices.

Special! Machineless permanent wave, reg. 15.00 7.50

Special! Creme 'n 'Oil cold wave, reg. 12.50 10.00

Appointment not usually needed . . . Beauty Salon, Second Floor . . . Dial 3-7122

The Palace

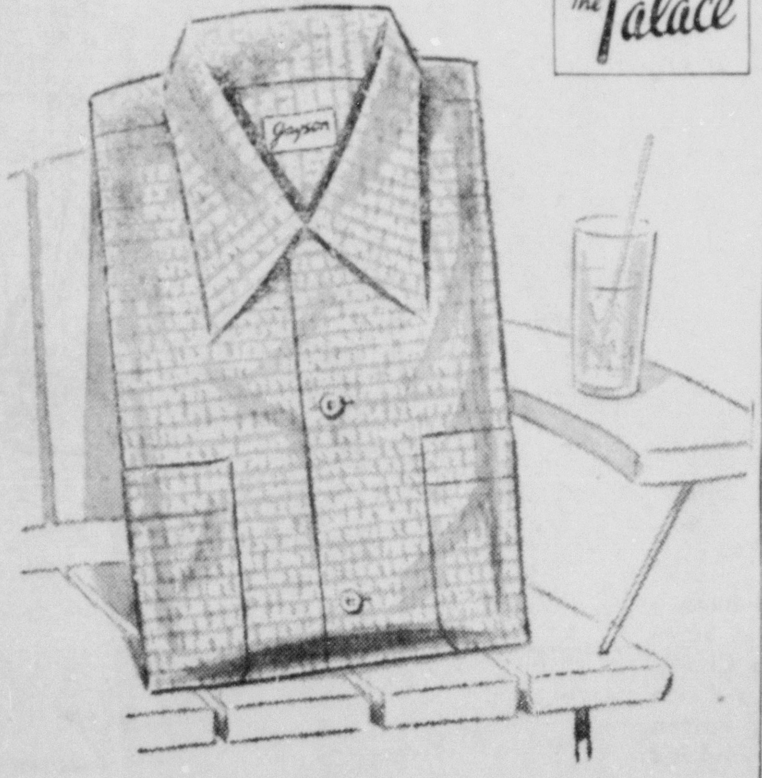

Mallinson nylon crinkle sport shirts by Jayson

7.50

In prints 6.95

THE NATION SAYS Jayson SHIRTS · SPORTSWEAR · PAJAMAS

Extremely cool and informal, the "crinkled" 100% DuPont nylon fabric is skillfully tailored by Jayson into a luxurious shirt that fits as though made for you alone. Washes easily. Handsome colors.

exclusively ours, Men's Shop, Street Floor

Our TENTH shipment!

Ladies adjustable slacks

2.99

Heavyweight rayon gabardine slacks, with overlock-stitched seams and full side pockets. Zips to exact size. Black, green, brown, navy.

Budget Fourth Floor

The Palace

DIAL 8131

The Palace

STORE HOURS: Weekdays - 9:30 to 5:30, Saturday - 9:30 to 6:00

Elizabeth Arden

. . . presents a sensational event!

Precious Pairs

for gaining and maintaining Beauty

Each Precious Pair is designed by Miss Arden to help overcome a dismaying beauty problem, bringing you double beauty benefits! By combining two "go-together" essentials (each becomes twice as effective) . . . you get maximum beauty benefits from both!

For a younger looking neck, Special Astringent and Special Neck Cream. 3.75

To moisturize skin, Moisture Cream and Moisture Oil. 3.00

For deep cleansing, Ardena Cleasing Cream and Ardena Skin Lotion 1.75

To smooth dry skin, Moisture Oil and Orange Skin Cream. 2.25

For beauty at short notice, Velva Mask and Velva Cream. 3.50

For younger looking hands, Ardena Hormone Hand Cream and June Geranium or Blue Grass Hand Lotion. 1.95

To help lift and firm contours, Firmo-Lift Treatment Lotion and Special Salon Treatment Oil. 4.25

all prices plus tax

Large sizes at large savings

Ardena Cleansing Cream
1 5/8 oz. 1.00—8 oz. 3.00
You save $1.92
17 oz. 6.00—
You save $4.46

Fluffy Cleansing Cream
1 3/4 oz. 1.25—8 oz. 3.50
You save $2.21
19 oz. 6.50—
You save $7.07

Orange Skin Cream
1 oz. 1.25—4 oz. 3.00
You save $2.00
8 oz. 4.50—**You save $5.50**
18 oz. 8.50—
You save $14.00

Ardena Skin Lotion
4 oz. 1.00—12 1/8 oz. 2.25
You save .78
26 oz. 4.00—
You save $2.50
64 oz. 9.50—
You save $6.50

Special Astringent
4 oz. 2.25—25 oz. 10.00
You save $4.06

Moisture Oil
1/2 oz. 1.00 4 oz. 4.00
You save $4.00
9 oz. 7.50—
You save $10.50

Perfection Cream
1-13/16 oz. 3.25—4 oz. 6.00
You save $1.17
8 oz. 10.00—
You save $4.34
18 oz. 18.00—
You save $14.26

Special Neck Cream
2 oz. 2.50—4 oz. 4.00
You save $1.00

Velva Cream
1 3/4 oz. 1.25—8 oz. 3.50
You save $2.21
18 oz. 6.50—
You save $6.36

exclusively ours, Cosmetics, Street Floor

Provisional Members Honored At Annual Tea

Fifteen provisional members of the Junior Charity League were recently honored at the home of Dr. and Mrs. N. G. Gaston at the annual presidents' tea. Upper left picture, left to right, Mrs. Roy Meeks, Mrs. Robert George, Mrs. Jimmy Gates and Mrs. John B. Oakland. Upper right, left to right, standing, Mrs. J. R. Eunson, Mrs. Jack Taylor and Mrs. Dan Moore, Jr. Seated, Miss Tommie Sue Eaves and Miss Sarah Terzia. Left, left to right, Mrs. Harry Frazer, Mrs. Fred Frazier, Mrs. Richard Kellogg, Mrs. Larry Fox and Mrs. Raymond Johns. (Staff Photos by Leon Noland, Jr.)

Dr. Sarah Clapp Speaks At A. A. U. W. Fellowship Dinner

February Event Is Held At Bayou DeSiard Country Club

A Valentine motif was appropriately used for the decorative theme as well as by some menu items at the A. A. U. W. Fellowship dinner on February 14 with red camellias spaced at intervals down the table centers and red hearts used for place cards. Arrangements for the dinner at the DeSiard Country Club were made by Dr. Julia Hunter, a club member and chairman of the fellowship committee, assisted by the social committee of A. A. U. W., Miss Marjorie Oliver and Miss Harriet Boyle.

Miss Carrie Dee Drew, president, called for the election of the nominating committee to present candidates for vice-president and Mrs. A. L. Tatum, treasurer reported that there would be $77.76 left in the treasury following the payment of dues to the Louisiana division. Miss Hazel Mitchell, program co-ordinator, introduced Dr. Sarah L. C. Clapp of Natchitoches, guest speaker.

Before beginning the formal address on the topic, "Living Through Fellowships," Dr. Clapp read a letter from Miss Hanna Frauboes of Hamburg, Germany, member of the German Federation of University Women, now studying child psychology at New York University under an international study grant from the American Association of University Women. Louisiana members of A. A. U. W. have special interest in this scholar because the funds contributed by the entire Louisiana division in 50-51 went toward the expenses of Miss Frauboes in her American studies. The Camden county branch of New Jersey also supplied part of the funds needed for supporting study of this foreign teacher of art and mathematics now in the United States.

Dr. Clapp announced that the New Orleans branch had raised sufficient funds alone to name a 52-53 international study grant for Dr. Catherine French, prominent leader in the Shreveport branch and the Louisiana division. Announcement by Dr. Clapp of the naming of a Louisiana award for Dr. French met with much favorable reaction in the Monroe branch. Long - time members of the Monroe branch consider the association of Dr. French's name with fellowship gifts in Louisiana particularly appropriate because she was the guest speaker at the special fellowship luncheon of the Monroe branch, arranged by Miss Clay, fellowship chairman in 41-42. As a result of the inspirational message brought by Dr. French then, a special meal and educational program on fellowships has been an annual custom in the Monroe branch for the past ten years. Emphasis on the nature and value of A. A. U. W. fellowships as given by Dr. French and repeated by subsequent speakers has been a deciding factor in the high per capita fellowship donations of the Monroe branch in the past decade. Named [illegible] grants made in previous [illegible] announced by Dr. Clapp as including one in honor of Mrs. C. C. Henson of New Orleans, first president of the Louisiana division; another for Mrs. May Lee Denham as a memorial gift for the second Louisiana division president; and a fourth award for Dr. Julia Hunter, first president of the Monroe branch and current fellowship chairman for the local branch. Dr. Clapp's talk continued along inspirational lines, citing examples of the accomplishments of leading fellows receiving past awards from the American Association of University Women and presenting the challenge of future possibilities which may come through additional contributions.

Following Dr. Clapp's address on the value of friendships, Miss Drew called for a business session to decide what the Monroe branch wished to give to international study grants this spring. It was voted to take $1.00 per capita from the branch treasury and accept additional volunteer gifts from those desiring to make donations.

Guests present at the February dinner meeting of the Monroe branch included Mrs. Lewis C. Slater, Mrs. Henson Coon, Mrs. Fred Coon, Sr., Mrs. P. A. Poag, Mrs. R. L. Davis, Mrs. C. T. Munholland, Mrs. S. M. McReynolds, Mrs. Elizabeth Manheim, Mrs. Addie McNeill Pearce, Mrs. Mary J. Gunning, Miss Kate Monro and Miss Isabelle Monro of Winter Park, Fla., Mrs. Robert R. Rhymes, Mrs. C. E. Faulk LaRue Pettit, Mrs. Judith B. Evans and Mrs. Gordon Murphy. Members attending the fellowship dinner were Miss Harriet Boyle, Mrs. A. L. Tatum, Mrs. George Riser, Mrs. Amie Cook, Miss Carrie Dee Drew, Dr. Julia Hunter, Mrs. C. B. Buckley, Mrs. Olga T. Rust, Miss Mary Hester, Miss Kathryn Oliphant, Miss Bettie Oxford, Miss Hazel Mitchell, Miss Annis Klie, Miss Mary Alma Tompkins, Mrs. M. S. Lippmin, Mrs. W. R. Hammond, Mrs. Mary Peavy, Miss Orelle Thomas, Mrs. Virgie Catching, Mrs. J. W. Musselwhite, Miss Frances Flanders, Miss Leaoto Martin, Mrs. H. S. Chilton, Mrs. Thomas R. Hays, Miss Norma L. Stewart, Mrs. Herbert Steed, Miss Margaret Buquoi, Miss Eleona Brinsmade, Miss May Coker, Mrs. W. D. Kleppinger, Miss Ola Mae Pennington, Mrs. John Coon, Mrs. Evelyn Otts, Miss Marjorie Oliver, Mrs. D. H. Martin, Mrs. Adelia Baylor and Miss Mary Clay.

Color Movies Of Life At Culver Military Academy To Be Shown

CULVER, Ind., Feb. 29 — Col. A. R. Elliott, director of the Culver (Indiana) Military Academy Summer Schools and executive officer of the Culver Winter School, will speak and show color movies of life at Culver on Monday, March 3, at the Bayou DeSiard Country Club at 5:30 o'clock. On Tuesday, March 4, Colonel Elliott will be at the Frances Hotel to meet and talk with any one wishing further information regarding Culver.

Alumni and patrons of Culver who are sponsoring this Monroe meeting for alumni, present and past patrons, and parents of boys from 6-16 years of age who may be interested in Culver include the following: Mr. George G. Weaks and Mr. E. I. Seymour, co-chairmen; Mr. and Mrs. T. O. Bancroft; Mr. and Mrs. George Gunby; Mr. and Mrs. James M. Menefee; Mrs. E. J. Seymour; Mr. and Mrs. W. J. Sherrouse, Jr. Mr. and Mrs. Elmer C. Slagle, and Mrs. George G. Weaks.

Monroe Garden Club To Present Spring Flower Show

March Event Will Be Held At The Episcopal Parish House

On March 11th at the Episcopal Parish House a Spring Flower Show is being staged by the Monroe Garden Club. The theme of this show will be "On The Banks of The Ouachita." Mrs. Lea Thompson will serve as chairman on this occasion.

Mrs. Thompson says that the public is cordially invited to see this show between the hours of 2:00 to 6:00 p.m. Participants will be the members of the Monroe Garden Club and representatives from other federated garden clubs in this vicinity.

There will be two divisions — Horticulture and Flower Arrangements. The following classes come under the horticulture section:

Class 1. Hardy Annuals and plants (sweet alyssum, bachelor buttons, calendulas, poppies, pinks, snapdragons, petunias, sweet William, pansies, phlox, verbena, stocks, and larkspur).

Class 2. Perennials (Violets, daisies, gerbera, and others).

Class 3. Bulbs corms, rhizomes, tubers. One stem of each (iris, hemerocallis, hyacinths, narcissi).

Class 4. Roses (Tea, Floribunda, & Climber).

Class 5. Camellia — One of a kind.

Class 6. Azalea — One stem or branch.

Class 7. Flowering shrubs, trees and vines — Using single spray or branch.

Class 8. Pot plants — One kind of plant to pot (African violet, begonia, geranium, foliage plants, potted herbs and other plant).

The following classes come under the flower arrangement section:

Class 1. Monroe homes (period arrangements to be used in our homes).

Division I — Early American — (Composition of flowering material in combination with fruits and-or vegetables).

Division II — Colonial (An arrangement suitable for living room, table. Accessories permitted).

Division III — Contemporary (A line arrangement of flowering branches in a low container).

Class 2. The River Curves (A line arrangement depicting a Hogarth Curve in a tall container on a background of blue.

Class 3. — "I'm for Industry, Industry's For Me." (Cotton, cattle, oil and gas, paper.) An arrangement featuring natural or mineral resources or agricultural products or any combination of these. Dried material permitted.

Class 4. "Springtime Mood". (Open to all club members.)

Class 5. — Easter Sunday (Corsages open to all club members. Both divisions may be entered. Division I — Annual egg hunt at Forsythe Park — An informal corsage. Division II — Time for church — A formal corsage.

Last but probably one of the most interesting exhibits will be the educational feature. This is "Patio for Southern Living," exhibited by the agricultural extension under the supervision of Mrs. Mildred Swift and Mrs. Euna Spielman.

FERRIDAY

Mrs. John Harvey Johnson entertained on Tuesday evening at bridge, honoring Miss Josephine Kelly, who is the attractive guest of her sister, Mrs. Cabe T. Lee, Sr. High score was won by Mrs. Mary Bullis of Natchez, Miss , and Miss Kelly was presented with a gift. Following the games a delicious salad course was served.

The Urania W. S. C. S. Meets In The Home Of Mrs. Q. T. Hardtner

The Urania Woman's Society of Christian Services of the Methodist Church, met Tuesday afternoon, at the home of Mrs. Q. T. Hardtner, for their monthly social and program.

Purple magnolia and pansies were used in arrangements about the reception room. The meeting was opened by singing "Stand Up, Stand Up For Jesus", followed by the Lord's prayer in unison.

The minutes of the last meeting were read by the secretary , Mrs. L. Volentine. Mrs. C. E. Tannehill gave the devotional and Mrs. Harry Nichols, program leader, gave an interesting resume of the study, "The Book of Acts". The president, Mrs. J. H. Glidden presided over the short business session and Mrs. A. M. Johnston closed the meeting with prayer.

A delicious salad plate was served by the hostess to the following members: Mrs. Herbert May, Mrs C. E. Tannehill, Mrs. Harry Nichols, Mrs. Ed Blevins, Mrs. J. H. Glidden, Mrs. Jessie Cloud, Mrs. Jim Cloud, Mrs. L. Volentine, Mrs. A. M. Johnston, Mrs. Leon Brooks, Mrs. Quiney Cornwell and Mrs. C. H. Davidson of Ruston.

MONROE QUOTA CLUB MEMBERS HEAR TALK ON DECORATING

"The most important element in decorating is that of color," asserted Mrs. A. R. Sims in an address delivered to the members of the Quota Club at their luncheon meeting February 28.

Mrs. Sims was introduced by Pres. Tony Veazey. Her audience was especially impressed by her statement that only about ten per cent of those who are building new homes at the present time hire professional decorators; and that of all those persons who redecorate, only about two per cent hire professional guidance. Therefore, Mrs. Sims stated, those who undertake the task of redoing their home must have some knowledge or source of advice on the use of decorating's most important factor — color. To further emphasize this idea, the speaker showed Quotarians various color combinations and the possible effect that could be created. She displayed an especially useful style guide that she has available to anyone who wishes to use it. Mrs. Sims said that by taking advantage of this book, those who decorate can be positive as to the effect of the colors they have selected and of course will be able to obtain valuable ideas as to decorating possibilities. Mrs. Sims is color consultant for the Sherwin - Williams Company in Monroe.

Present to hear this informative address were: Armadine Renaud, Helen Agnew, Bess James, Emma Keene, Mamie McNeil, Freeda Mickel, Vivian Murray, Oliver Tomlinson, Taunton Veazey, Leota Martin, Ovellee Thomas, Christobel Collins, Roselyn Haas, and Helen Norris.

Shelby Gaar Attends Soil Conservation Meeting In Cleveland

DODSON, Feb. 28 (Special)— Shelby Gaar has gone to Cleveland O., where he will be in attendance at the National Association of Soil Conservation districts for the next few days. He is chairman of the Dugdamonia Soil Conservation district and will be the local district's representative.

Mr. Gaar left from Monroe on Sunday Feb. 24 and expects to return Sunday, March 2. Approximately 40 other district supervisors will accompany him. The group will travel in two special Pullman cars to Cleveland from Alexandria by St. Louis.

Mr. Gaar states that this is the sixth annual association meeting and the second he has attended. He states that it is "an inspiration to me to attend a meeting of this size. Walter S. Davis our president of the National Association, expects each of the nation's 2,400 soil conservation districts will have a representative."

A fine entertainment as well as working program has been arranged as announced by President Davis; outstanding speakers and committee chairmen have been selected. Secretary of Agriculture Charles F. Brannan will speak at the banquet Thursday evening Feb. 28, on "Soil Conservation Districts Tomorrow". Other members of the Dugdamonia board, Marvin Culpepper of Jonesboro, vice chairman; C. A. Barnett of Olla; A. C. Banks of Columbia, secretary and C. E. Daniel of Simsboro.

Cookston-Jones

Announcements are being received here of the marriage of Miss Virginia Jones, daughter of Dr and Mrs. Earl Jones at Alexandria, to Mr James Sanders Cookston, on Friday, February twenty-second at Alexandria.

The bridegroom is the son of the late W. C. Cookston and Mrs. Cookston of Winnfield.

Mr. and Mrs. Cookston are teachers in the Istrouma High School in Baton Rouge.

Nomads Of Avrudaka Honor Imperial Guest

Swami Santha No. 102—Nomads of Avrudaka had as an honored guest — Imperial Maharani Lillian Hammonds, of Tulsa, Okla., on Monday night, at Castle Hall.

A "covered dish supper" was served in cafeteria style. The main table was decorated with pansies, holly with red berries, camellias and lilies from yards of Ruth Selig, Dr. H. H. Baur and Inez Brown. Fried chicken, potato salad, ham, cakes, pies, celery, olives and many other foods were served. Between 50 and 75 were present at supper.

Before retiring to Castle Hall for the Darbar, a social hour of singing, led by Cecile Parker, Callie Crow, Louise Fleet, and Harriett Thompson was held. Rani Louise Fleet of Swami Santha No. 102 wants to thank each and every Nomad for helping to make the "covered dish supper" a success.

Baskin 4-H Club No. 2 Has Party

The Baskin Jr 4-H Club No. 2 held a party at the home of Miss Jo Ann Fletcher recently, with Miss Myrtis Jones, co - hostess.

Basketball was played, followed by the group singing several songs. Doughnuts, cookies, popcorn balls, soft drinks and sandwiches were served.

Attending the party were Shirley Anderson, Shirley Wiggington, Vernon Ashley, Margaret Allwmes, Madge Siddon, Ann Williamson, Sydney Smith, Randall Kemp, Joe Woods, Genia Clingan, Eloise Blount, Eugene Blount, Myrtis Jones, Judy Jackery, Ray Ratcliff, Alice Wiltshire, Bobby Fletcher, and Jo Ann Fletcher.

BEAUTIFUL SPRING SHADES
BERKSHIRE HOSIERY
LARCHE DEPT. STORE
314 Trenton West Monroe

Just Arrived!
SHIPMENT OF
Colonial Dames Cookbook
"TO A KING'S TASTE"
ON SALE $2.45
STANDARD OFFICE SUPPLY CO., INC.
125 St. John 2-2428

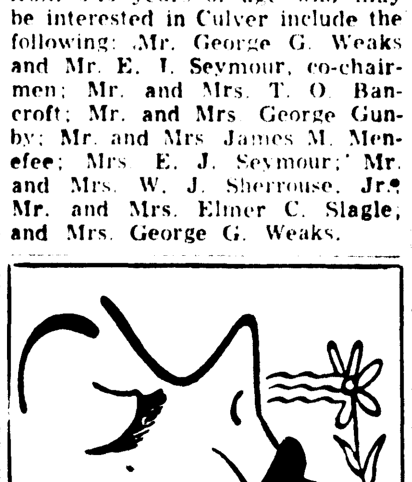
K-46
You Can
SMELL
The Difference
in our better
Sanitone Dry Cleaning
APPROVED SANITONE SERVICE
✓ No Stale Odors
✓ Even Perspiration Gone
Weil Cleaners
If It's Worthwhile Cleaning
It's Worth WEIL Cleaning
508 N. 4th Dial 2-1934
406 Stubbs

Step Prettily
THIS
SPRING
To your taste for Spring . . . Illustrated is one of our exciting new sandals . . . a flattering style to highlight your new-season wardrobe. Bags to match.
12.95

The DELMONICO
Black Patent
Three-tone Violet
Three-tone Beige
Field's
Red Cross Shoes
This product has no connection whatever with The American National Red Cross

our own cotton suit dress in
Pima Chambray
by LEIGHTON of DALLAS
14.75
You'll be bright, crisp and beautifully tailored all Spring and Summer in our two-piece Pima Chambray by Leighton of Dallas. Adjustable cuffs with rhinestone button trim. So smart . . . so neat and it's washable. In navy or luggage in sizes 8 to 16.
Also in Seersucker Cord in brown or grey.
Field's

Provisional Members Honored At Annual Tea

Fifteen provisional members of the Junior Charity League were recently honored at the home of Dr. and Mrs. N. G. Gaston at the annual presidents' tea. Upper left picture, left to right, Mrs. Roy Meeks, Mrs. Robert George, Mrs. Jimmy Gates and Mrs. John B. Oakland. Upper right, left to right, standing, Mrs. J. R. Eunson, Mrs. Jack Taylor and Mrs. Dan Moore, Jr. Seated, Miss Tommie Sue Eaves and Miss Sarah Terzia. Left, left to right, Mrs. Harry Frazer, Mrs. Fred Frazier, Mrs. Richard Kellogg, Mrs. Larry Fox and Mrs. Raymond Johns. (Staff Photos by Leon Noland, Jr.)

MONROE QUOTA CLUB MEMBERS HEAR TALK ON DECORATING

"The most important element in decorating is that of color," asserted Mrs. A. R. Sims in an address delivered to the members of the Quota Club at their luncheon meeting February 28.

Mrs. Sims was introduced by Pres. Tony Veazey. Her audience was especially impressed by her statement that only about ten per cent of those who are building new homes at the present time hire professional decorators; and that of all those persons who redecorate, only about two per cent hire professional guidance. Therefore, Mrs. Sims stated, those who undertake the task of redoing their home must have some knowledge or source of advice on the use of decorating's most important factor — color. To further emphasize this idea, the speaker showed Quotarians various color combinations and the possible effect that could be created. She displayed an especially useful style guide that she has available to anyone who wishes to use it. Mrs. Sims said that by taking advantage of this book, those who decorate can be positive as to the effect of the colors they have selected and of course will be able to obtain valuable ideas as to decorating possibilities. Mrs. Sims is color consultant for the Sherwin - Williams Company in Monroe.

Present to hear this informative address were: Armadine Renaud, Helen Agnew, Bess James, Emma Keene, Mamie McNeil, Freeda Mickel, Vivian Murray, Oliver Tomlinson, Taunton Veazey, Leota Martin, Ovellee Thomas, Christobel Collins, Roselyn Haas, and Helen Norris.

Shelby Gaar Attends Soil Conservation Meeting In Cleveland

DODSON, Feb. 28 (Special)—Shelby Gaar has gone to Cleveland O., where he will be in attendance at the National Association of Soil Conservation districts for the next few days. He is chairman of the Dugdamonia Soil Conservation district and will be the local district's representative.

Mr. Gaar left from Monroe on Sunday Feb. 24 and expects to return Sunday, March 2. Approximately 40 other district supervisors will accompany him. The group will travel in two special Pullman cars to Cleveland from Alexandria by St. Louis.

Mr. Gaar states that this is the sixth annual association meeting and the second he has attended. He states that it is "an inspiration to me to attend a meeting of this size. Walter S. Davis our president of the National Association, expects each of the nation's 2,400 soil conservation districts will have a representative."

A fine entertainment as well as working program has been arranged as announced by President Davis; outstanding speakers and committee chairmen have been selected. Secretary of Agriculture Charles F. Brannan will speak at the banquet Thursday evening Feb. 28, on "Soil Conservation Districts Tomorrow". Other members of the Dugdamonia board, Marvin Culpepper of Jonesboro, vice chairman; C. A. Barnett of Olla; A. C. Banks of Columbia, secretary and C. E. Daniel of Simsboro.

Nomads Of Avrudaka Honor Imperial Guest

Swami Santha No. 102—Nomads of Avrudaka had as an honored guest — Imperial Maharani Lillian Hammonds, of Tulsa, Okla., on Monday night, at Castle Hall.

A "covered dish supper" was served in cafeteria style. The main table was decorated with pansies, holly with red berries, camellias and lilies from yards of Ruth Selig, Dr. H. H. Baur and Inez Brown. Fried chicken, potato salad, ham, cakes, pies, celery, olives and many other foods were served. Between 50 and 75 were present at supper.

Before retiring to Castle Hall for the Darbar, a social hour of singing, led by Cecile Parker, Callie Crow, Louise Fleet, and Harriett Thompson was held. Rani Louise Fleet of Swami Santha No. 102 wants to thank each and every Nomad for helping to make the "covered dish supper" a success.

Baskin 4-H Club No. 2 Has Party

The Baskin Jr. 4-H Club No. 2 held a party at the home of Miss Jo Ann Fletcher recently, with Miss Myrtis Jones, co - hostess.

Basketball was played, followed by the group singing several songs. Doughnuts, cookies, popcorn balls, soft drinks and sandwiches were served.

Attending the party were Shirley Anderson, Shirley Wiggington, Vernon Ashley, Margaret Allwmes, Madge Siddon, Ann Williamson, Sydney Smith, Randall Kemp, Joe Woods, Genia Clingan, Eloise Blount, Eugene Blount, Myrtis Jones, Judy Jackery, Ray Ratcliff, Alice Wittshire, Bobby Fletcher, and Jo Ann Fletcher.

BEAUTIFUL SPRING SHADES
BERKSHIRE
HOSIERY
LARCHE DEPT. STORE
314 Trenton West Monroe

Monroe Garden Club To Present Spring Flower Show

March Event Will Be Held At The Episcopal Parish House

On March 11th at the Episcopal Parish House a Spring Flower Show is being staged by the Monroe Garden Club. The theme of this show will be "On The Banks of The Ouachita." Mrs. Lea Thompson will serve as chairman on this occasion.

Mrs. Thompson says that the public is cordially invited to see this show between the hours of 2:00 to 6:00 p.m. Participants will be the members of the Monroe Garden Club and representatives from other federated garden clubs in this vicinity.

There will be two divisions — Horticulture and Flower Arrangements. The following classes come under the horticulture section:

Class 1. Hardy Annuals and plants (sweet alyssum, bachelor buttons, calendulas, poppies, pinks, snapdragons, petunias, sweet William, pansies, phlox, verbena, stocks, and larkspur).

Class 2. Perennials (Violets, daisies, gerbera, and others).

Class 3. Bulbs corms, rhizomes, tubers. One stem of each (iris, hemerocallis, hyacinths, narcissi).

Class 4. Roses (Tea, Floribunda, & Climber).

Class 5. Camellia — One of a kind.

Class 6. Azalea — One stem or branch.

Class 7. Flowering shrubs, trees and vines — Using single spray or branch.

Class 8. Pot plants — One kind of plant to pot (African violet, begonia, geranium, foliage plants, potted herbs and other plant).

The following classes come under the flower arrangement section:

Class 1. Monroe homes (period arrangements to be used in our homes).

Division I—. Early American — (Composition of flowering material in combination with fruits and-or vegetables).

Division II — Colonial (An arrangement suitable for living room, table. Accessories permitted).

Division III — Contemporary (A line arrangement of flowering branches in a low container).

Class 2. The River Curves (A line arrangement depicting a Hogarth Curve in a tall container on a background of blue.

Class 3. — "I'm for Industry, Industry's For Me." (Cotton, cattle, oil and gas, paper.) An arrangement featuring natural or mineral resources or agricultural products or any combination of these. Dried material permitted.

Class 4. "Springtime Mood". (Open to all club members.)

Class 5. — Easter Sunday (Corsages open to all club members. Both divisions may be entered. Division I — Annual egg hunt at Forsythe Park — An informal corsage. Division II — Time for church — A formal corsage.

Last but probably one of the most interesting exhibits will be the educational feature. This is "Patio for Southern Living," exhibited by the agricultural extension under the supervision of Mrs. Mildred Swift and Mrs. Euna Spielman.

FERRIDAY

Mrs. John Harvey Johnson entertained on Tuesday evening at bridge, honoring Miss Josephine Kelly, who is the attractive guest of her sister, Mrs. Cabe T. Lee, Sr. High score was won by Mrs. Mary Bullis of Natchez, Miss., and Miss Kelly was presented with a gift. Following the games a delicious salad course was served.

The Urania W. S. C. S. Meets In The Home Of Mrs. Q. T. Hardtner

The Urania Woman's Society of Christian Services of the Methodist Church, met Tuesday afternoon, at the home of Mrs. Q. T. Hardtner, for their monthly social and program.

Purple magnolia and pansies were used in arrangements about the reception room. The meeting was opened by singing "Stand Up, Stand Up For Jesus", followed by the Lord's prayer in unison.

The minutes of the last meeting were read by the secretary , Mrs. L. Volentine. Mrs. C. E. Tannehill gave the devotional and Mrs. Harry Nichols, program leader, gave an interesting resume of the study, "The Book of Acts". The president, Mrs. J. H. Glidden presided over the short business session and Mrs. A. M. Johnston closed the meeting with prayer.

A delicious salad plate was served by the hostess to the following members: Mrs. Herbert May, Mrs. C. E. Tannehill, Mrs. Harry Nichols, Mrs. Ed Blevins, Mrs. J. H. Glidden, Mrs. Jessie Cloud, Mrs. Jim Cloud, Mrs. L. Volentine, Mrs. A. M. Johnston, Mrs. Leon Brooks, Mrs. Quincy Cornwell and Mrs. C. H. Davidson of Ruston.

Cookston-Jones

Announcements are being received here of the marriage of Miss Virginia Jones, daughter of Dr. and Mrs. Earl Jones at Alexandria, to Mr. James Sanders Cookston, on Friday, February twenty-second at Alexandria.

The bridegroom is the son of the late W. C. Cookston and Mrs. Cookston of Winnfield.

Mr. and Mrs. Cookston are teachers in the Istrouma High School in Baton Rouge.

Dr. Sarah Clapp Speaks At A. A. U. W. Fellowship Dinner

February Event Is Held At Bayou DeSiard Country Club

A Valentine motif was appropriately used for the decorative theme as well as by some menu items at the A. A. U. W. Fellowship dinner on February 14 with red camellias spaced at intervals down the table centers and red hearts used for place cards. Arrangements for the dinner at the De-Siard Country Club were made by Dr. Julia Hunter, a club member and chairman of the fellowship committee, assisted by the social committee of A. A. U. W., Miss Marjorie Oliver and Miss Harriet Boyle.

Miss Carrie Dee Drew, president, called for the election of the nominating committee to present candidates for vice-president and Mrs. A. L. Tatum, treasurer reported that there would be $77.76 left in the treasury following the payment of dues to the Louisiana division. Miss Hazel Mitchell, program co-ordinator, introduced Dr. Sarah L. C. Clapp of Natchitoches, guest speaker.

Before beginning the formal address on the topic, "Living Through Fellowships," Dr. Clapp read a letter from Miss Hanna Frauboes of Hamburg, Germany, member of the German Federation of University Women, now studying child psychology at New York University under an international study grant from the American Association of University Women. Louisiana members of A. A. U. W. have special interest in this scholar because the funds contributed by the entire Louisiana division in 50-51 went toward the expenses of Miss Frauboes in her American studies. The Camden county branch of New Jersey also supplied part of the funds needed for supporting study of this foreign teacher of art and mathematics now in the United States.

Dr. Clapp announced that the New Orleans branch had raised sufficient funds alone to name a 52-53 international study grant for Dr. Catherine French, prominent leader in the Shreveport branch and the Louisiana division. Announcement by Dr. Clapp of the naming of a Louisiana award for Dr. French met with much favorable reaction in the Monroe branch. Long - time members of the Monroe branch consider the association of Dr. French's name with fellowship gifts in Louisiana particularly appropriate because she was the guest speaker at the special fellowship luncheon of the Monroe branch, arranged by Miss Clay, fellowship chairman in 41-42. As a result of the inspirational message brought by Dr. French then, a special meal and educational program on fellowships has been an annual custom in the Monroe branch for the past ten years. Emphasis on the nature and value of A. A. U. W. fellowships as given by Dr. French and repeated by subsequent speakers has been a decisive factor in the high per capita fellowship donations of the Monroe branch in the past decade. Named study grants made in previous years were summarized by Dr. Clapp as including one in honor of Mrs. C. C. Henson of New Orleans, first president of the Louisiana division; another for Mrs. May Lee Denham as a memorial gift for the second Louisiana division president; and a fourth award for Dr. Julia Hunter, first president of the Monroe branch and current fellowship chairman for the local branch. Dr. Clapp's talk continued along inspirational lines, citing examples of the accomplishments of leading fellows receiving past awards from the American Association of University Women and presenting the challenge of future possibilities which may come through additional contributions.

Following Dr. Clapp's address on the value of friendships, Miss Drew called for a business session to decide what the Monroe branch wished to give to international study grants this spring. It was voted to take $1.00 per capita from the branch treasury and accept additional volunteer gifts from those desiring to make donations.

Guests present at the February dinner meeting of the Monroe branch included Mrs. Lewis C. Slater, Mrs. Henson Coon, Mrs. Fred Coon, Sr., Mrs. P. A. Poag, Mrs. R. L. Davis, Mrs. C. T. Munholland, Mrs. S. M. McReynolds, Mrs. Elizabeth Manheim, Mrs. Addie McNeill Pearce, Mrs. Mary J. Gunning, Miss Kate Monro and Miss Isabelle Monro of Winter Park, Fla., Mrs. Robert R. Rhymes, Mrs. C. E. Faulk LaRue Pettit, Mrs. Judith B. Evans and Mrs. Gordon Murphy. Members attending the fellowship dinner were Miss Harriet Boyle, Mrs. A. L. Tatum, Mrs. George Riser, Mrs. Amie Cook, Miss Carrie Dee Drew, Dr. Julia Hunter, Mrs. C. B. Buckley, Mrs. Olga T. Rust, Miss Mary Hester, Miss Kathryn Oliphant, Miss Bettie Oxford, Miss Hazel Mitchell, Miss Annis Klie, Miss Mary Alma Tompkins, Mrs. M. S. Lippmin, Mrs. W. R. Hammond, Mrs. Mary Peavy, Miss Orelle Thomas, Mrs. Virgie Catching, Mrs. J. W. Musselwhite, Miss Frances Flanders, Miss Leaoto Martin, Mrs. H. S. Chilton, Mrs. Thomas R. Hays, Miss Norma L. Stewart, Mrs. Herbert Steed, Miss Margaret Buquoi, Miss Eleona Brinsmade, Miss May Coker, Mrs. W. D. Kleppinger, Miss Ola Mae Pennington, Mrs. John Coon, Mrs. Evelyn Otts, Miss Marjorie Oliver, Mrs. D. H. Martin, Mrs. Adelia Baylor and Miss Mary Clay.

Color Movies Of Life At Culver Military Academy To Be Shown

CULVER, Ind., Feb. 29 — Col. A. R. Elliott, director of the Culver (Indiana) Military Academy Summer Schools and executive officer of the Culver Winter School, will speak and show color movies of life at Culver on Monday, March 3, at the Bayou DeSiard Country Club at 5:30 o'clock. On Tuesday, March 4, Colonel Elliott will be at the Frances Hotel to meet and talk with any one wishing further information regarding Culver.

Alumni and patrons of Culver who are sponsoring this Monroe meeting for alumni, present and past patrons, and parents of boys from 6-16 years of age who may be interested in Culver include the following: Mr. George G. Weaks and Mr. E. J. Seymour, co-chairmen; Mr. and Mrs. T. O. Bancroft; Mr. and Mrs. George Gunby; Mr. and Mrs. James M. Menefee; Mrs. E. J. Seymour; Mr. and Mrs. W. J. Sherrouse, Jr.; Mr. and Mrs. Elmer C. Slagle; and Mrs. George G. Weaks.

Just Arrived!
SHIPMENT OF
Colonial Dames Cookbook
"TO A KING'S TASTE"
ON SALE $2.45
STANDARD OFFICE SUPPLY CO., INC.
125 St. John 2-2428

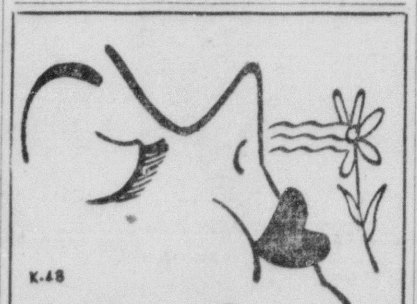
K-48
You Can SMELL
The Difference
in our better
Sanitone Dry Cleaning
SANITONE
√ No Stale Odors
√ Even Perspiration Gone
Weil Cleaners
If It's Worthwhile Cleaning
It's Worth WEIL Cleaning
508 N. 4th Dial 2-1934
406 Stubbs

Step Prettily
THIS
SPRING
To your taste for Spring . . . Illustrated is one of our exciting new sandals . . . a flattering style to highlight your new-season wardrobe. Bags to match.
12.95

The DELMONICO
Black Patent
Three-tone Violet
Three-tone Beige
Field's
Red Cross Shoes
This product has no connection whatever with The American National Red Cross

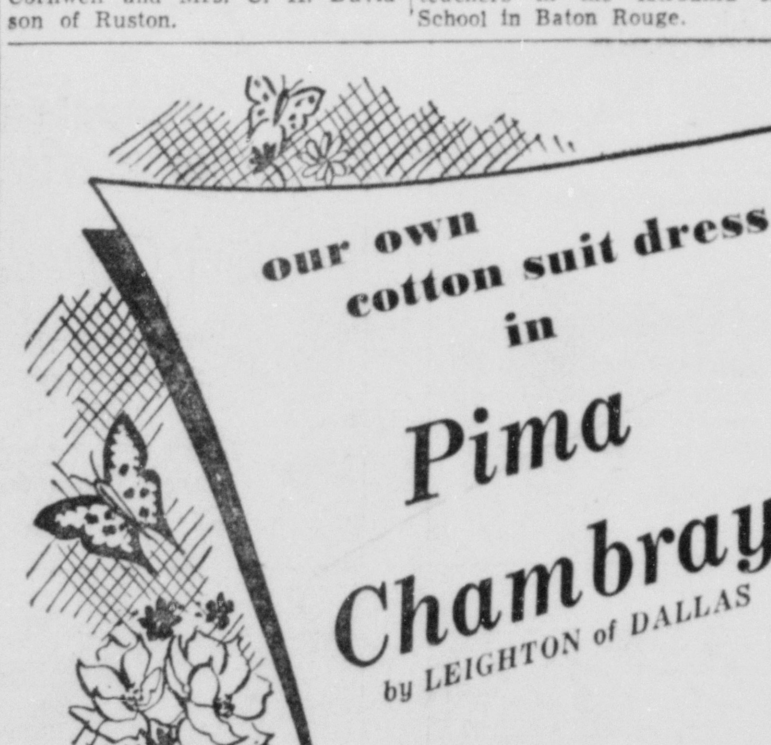
our own cotton suit dress in
Pima Chambray
by LEIGHTON of DALLAS

14.75
You'll be bright, crisp and beautifully tailored all Spring and Summer in our two-piece Pima Chambray by Leighton of Dallas. Adjustable cuffs with rhinestone button trim. So smart . . . so neat and it's washable. In navy or luggage in sizes 8 to 16.
Also in Seersucker Cord in brown or grey.
Field's
MONROE LA

Maids In Krewe Of Moslem Carnival Ball

Shown at the left is Miss Elizabeth Cretney, daughter of Mr. and Mrs. Robert W. Cretney, with her Duke, who took part in the Mardi Gras festivities in New Orleans. Miss Cretney was a maid in the court of the Krewe of Moslem. Above are the maids in the Carnival ball of the Krewe of Moslem, each representing a superstition, the theme of the ball, left to right, "St. Swithin's Day," "Shooting Star," "Lady Luck," "Rainbow", "Tea Leaves," "Opal," Miss Cretney, who portrayed "Dreams", and "Spirit of Voodoo."

MISS ELIZABETH CRETNEY IS MAID IN KREWE OF MOSLEM CARNIVAL BALL

Miss Elizabeth Cretney, daughter of Mr. and Mrs. Robert W. Cretney, returned to Monroe Tuesday after taking part in one of the Mardi Gras festivities in New Orleans. Miss Cretney had the honor of being one of the eight young ladies in the Court of the Krewe of the Moslem which was held at the Municipal Auditorium Saturday night.

A parade of "Superstitions" emerged from a huge, broken mirror with "Superstition" costumed as a huge green snake. When the Krewe had all assembled, the dukes arrived, arrayed in costumes in keeping with the theme of the ball — a snake, the zodiac crystal ball, a four - leaf clover, a wishbone, the moon, a jinx and a horse sho.

Maids were dressed to represent "Lady Luck," "Shooting Stars," "Tea Leaves," Rainbow," "Opal," "Dreams," "Voodooism," and "St. Swithins Day." The auditorium was decorated with superstitious symbols.

As queen, Miss Clarice Mae Crow, was gowned in black sequin mesh over black satin. The regal frock was studded with rhinestones and was fashioned with a closefitting bodice, jeweled in red stripes of the spider.

As "Dreams" Miss Cretney wore an Egyptian - type costume and huge silver wings constituted her headpiece.

Miss Cretney will again return to New Orleans in September when the Krewe of Moslem ball will be represented on the occasion of the Triennial Conclave of the Knights Templar. Approximately twenty - five thousand Plumed Knights will be the guest of Moslem on this occasion.

St. Anne's Circle To Sponsor Book Review

Rev. Dennis A. Curren Of Pineville To Review 'Quo Vadis'

Rev. Dennis A. Curren will review "Quo Vadis" March 18th at 7:30 in the evening at the St. Matthew's Gymnasium Auditorium. The review will be sponsored by St. Anne's Circle.

Father Curren, who is retreat master at Mary Hill Seminary, Pineville, La., is a fluent speaker and has frequently given reviews throughout central Louisiana.

The author of the book Heuryk Seinkiewicz, is a Polish novelist, who was educated at the Warsaw University. Before "Quo Vadis" he gave the literary world his famous trilogy "With Fire and Sword," "The Deluge" and "Pan Michael" giving pictures of great and decisive epochs in modern history.

In "Quo Vadis" the author gives pictures of opening scenes in the conflict of moral ideas with the Roman Empire, a conflict from which Christianity issued as the leading force in history.

"Quo Vadis" brings out boldly the conflict between paganism and Christianity during the reign of Nero 54-68 A. D. Nero, the cruel, insane emperor who began to rule at the age of 16, was fond of art and ridiculously vain of his skill in music and poetry. His lack of principle and his phobias led him to crime and tyranny and caused him to poison his half brother and become not only a fractricide but also a matricide.

"Quo Vadis" has been translated into more than 30 languages and Seinkiewicz was awarded the Nobel Prize for the book in 1905. For the second time the book has been filmed. Metro - Goldwyn - Mayer spent seven million dollars and more than three years making the current picture most of which was filmed in Rome.

Miss Virginia Erwin Feted At Tea-Shower In Tallulah Recently

Miss Virginia Erwin, bride-elect of Sgt. James Eatman, of Baton Rouge, whose wedding will be celebrated at the Methodist Church on March 2, was delightfully complimented on Thursday when Mrs. J. W. Rogillio, Mrs. James E. Wall and Miss Joyce Anderson entertained with a tea-shower at the Rogillio home. Beautiful spring flowers were placed at vantage points throughout the reception rooms and the refreshment table held an attractive arrangement of gladioli, narcissus and bridal wreath, flanked by white tapers.

Mrs. Homer Erwin had charge of registration in the bride's book and the refreshment table was presided over by Mrs. William Morris and Mrs. Jack Abroms who served tea and coffee and tea dainties. For the occasion Miss Erwin wore a spice colored linen dress with a corsage of white gardenias. Her mother, Mrs. Whit Erwin was dressed in blue sheer and her corsage was of yellow flowers.

The large number of beautiful gifts were displayed on a long table centered with a lovely bride doll. The hostesses were assisted in the courtesies by Mrs. W. G. Goza, Mrs. Sarah Anderson and Mrs. R. E. Russ. Approximately eighty friends called during the appointed hours.

Mrs. Jack Abrams Entertains Tallulah Bride-Elect Recently

Mrs. Jack Abrams was hostess at a delightful miscellaneous shower at her home complimentary to Miss Virginia Erwin, bride-elect, whose wedding on March 2 is an interesting event of the spring season. The Valentine and bridal motif was effectively carried in the attractive decorations and refreshments. The honoree and her mother, Mrs. Whit Erwin were presented with Valentine corsages by the hostess.

A number of beautiful and useful gifts were received by the happy bride-to-be for use in her new home. Delectable refreshments consisting of a salad course, with dainty sandwiches in the shapes of hearts and wedding rings were served with heart mints.

The hostess was assisted in the courtesies by Mrs. James E. Wall. Guests in attendance were Miss Virginia Erwin, Mrs. Whit Erwin, Miss Ann Erwin, Mrs. T. Ed Williams, Miss Maggie Smith, Mrs. Carl Smith, Mrs. M. C. Walker, Mrs. Ira Baxter, Mrs. G. L. Smith, Mrs. Will Harvey, Mrs. Sarah Anderson, Mrs. J. R. Rogillio, Mrs. James E. Wall and Mrs. C. S. Pierce.

Rev. I. L. Yeager Honored At Party

A surprise birthday party was given to Rev. I. L. Yeager at Fellowship Hall, Stone Avenue Methodist Church the night of February 26th. The table was beautifully decorated with a handmade white lace cloth over yellow. The centerpiece of King Alfreds carried out the color scheme of yellow and green. Spring flowers placed at advantageous points further enhanced the beauty of Fellowship Hall. Many members and friends took this opportunity to pay their respects to Reverend Yeager.

Russell-Fields

FERRIDAY, La., Feb. 28—Mrs. Edna McClain announces the marriage of her daughter, Nellie Pearl Fields, to F. A. Russell, son of Mr. and Mrs. N. A. Russell of Crowville, La.

The ceremony was performed Friday by Rev. Dick Griffin, pastor of the First Baptist Church of Ferriday.

After a short wedding trip the couple returned to Ferriday, where they will make their home.

MAGNOLIA STUDY CLUB ENJOYS PROGRAM ON AMERICAN INDIANS

The Magnolia Study Club met in the lovely home of Mrs. Herb Hartman on South Grand Street. Mrs. C. C. Locke, president, presided over the business meeting. The reports on the sandwich sale [illegible] with praise to the committee for [illegible] success on their project. After the pledge of allegiance to the flag and the [illegible] [illegible] roll call by giving the name of an Indian Tribe.

The president turned the meeting over to the program chairman, Mrs. Ed Hislop, Jr. She in turn presented Mrs. W. O. Ferguson who gave an interesting report of a brief history of Indians of North America. She told that when Columbus landed in the new world October 12, 1492 he found a strange brown skinned or bronzed people with straight black hair whom he called Indians because he thought he had reached India. [illegible] says Puritans suspected that Indians were from the Lost Ten Tribes from Israel. Others believe because of strong physical resemblance they might have wandered to America from Asiatic countries by the way of the Aleutian Islands.

This peopling of America may have been 10,000 years or more ago. Evidences of the presence of man together with the remains of animals that became extinct ages ago are found in Gypsum Cave, Nevada and in New Mexico.

White settlers of the Atlantic Seaboard first came in contact with Indians in the Great Lake Regions and from the Mississippi River to the Atlantic Ocean. There were several hundred different tribes.

It was the custom for the women to do what seems to be the hardest work. They planted and harvested the crops, leaving few duties for the men. However, they protected the tribe, provided the wild meat and conducted all elaborate religious ceremonials. Indian dances and music were not merely for amusement but more for religious ceremony designed to promote rain, heal sick, increase luck of the game hunters, drive evil spirits away, etc. Musical instruments consisted of rattlers, a gourd, wood and rawhide.

In summary Mrs. Ferguson told that the contact with the white men did not improve the savage Indians. Although overcome in physical conflict with white man's civilization the spirit of that race was never conquered.

Next on program, Mrs. Hislop presented Mrs. R. P. McKay who gave a book review. Mrs. McKay reviewed "Penny From Heaven" by Max Winkler. The author came to America, a penniless immigrant, in 1907. This book is a story of his life, hardship and struggle. It is also a heart-warming tribute to the land where achievements like his were possible. Winkler was a lad from the Carpathian Mts. who was guided to America by his red-headed lover Hulda. . . .

Max Winkler's father followed him to America. The father ruled the household until Max became very desperate because he had decided to marry. The year of 1912 was the beginning of a great and prosperous era of American entertainment. Sheet music sold in staggering quantities. He wrote the music for Carmen and after this great success he received many films and prepared the music for them. Then he ventured out as a publisher and today his firm is established as an independent power in the musical field. The Penny he started out with was surely a Penny from Heaven. It has been a long road from the Carpathian Mts. for Winkler, but it has rewarded him well for the pains and trials. Winkler's life could have been anybody's in America because in no other country could he have [illegible] with so much abundance.

Delegates were selected for the district meeting to be in [illegible], La., March 20th. Many club members expect to attend the district meeting.

[illegible] the evening. [illegible] refreshments were served to the following members: Mrs. R. L. Fuller, Mrs. E. V. Reitzell, Mrs. C. G. Pearce, Sr., Mrs. R. P. McKay, Mrs. E. N. Hochenedel, Mrs. C. C. Locke, Mrs. Ed Hislop, Jr., Mrs. W. O. Ferguson, Mrs. [illegible], Mrs. Anne Bannister, and the hostess Mrs. H. O. Hartman.

Marriage Licenses

[illegible] Page, [illegible] and Margaret [illegible] Wood, 25, both of Monroe.

Maids In Krewe Of Moslem Carnival Ball

Shown at the left is Miss Elizabeth Cretney, daughter of Mr. and Mrs. Robert W. Cretney, with her Duke, who took part in the Mardi Gras festivities in New Orleans. Miss Cretney was a maid in the court of the Krewe of Moslem. Above are the maids in the Carnival ball of the Krewe of Moslem, each representing a superstition, the theme of the ball, left to right, "St. Swithin's Day," "Shooting Star," "Lady Luck," "Rainbow", "Tea Leaves," "Opal," Miss Cretney, who portrayed "Dreams", and "Spirit of Voodoo."

MISS ELIZABETH CRETNEY IS MAID IN KREWE OF MOSLEM CARNIVAL BALL

Miss Elizabeth Cretney, daughter of Mr. and Mrs. Robert W. Cretney, returned to Monroe Tuesday after taking part in one of the Mardi Gras festivities in New Orleans. Miss Cretney had the honor of being one of the eight young ladies in the Court of the Krewe of the Moslem which was held at the Municipal Auditorium Saturday night.

A parade of "Superstitions" emerged from a huge, broken mirror with "Superstition" costumed as a huge green snake. When the Krewe had all assembled, the dukes arrived, arrayed in costumes in keeping with the theme of the ball — a snake, the zodiac crystal ball, a four - leaf clover, a wishbone, the moon, a jinx and a horse sho.

Maids were dressed to represent "Lady Luck," "Shooting Stars," "Tea Leaves," Rainbow," "Opal," "Dreams," "Voodooism," and "St. Swithins Day." The auditorium was decorated with superstitious symbols.

As queen, Miss Clarice Mae Crow, was gowned in black sequin mesh over black satin. The regal frock was studded with rhinestones and was fashioned with a closefitting bodice, jeweled in red stripes of the spider.

As "Dreams, Miss Cretney wore an Egyptian - type costume and huge silver wings constituted her headpiece.

Miss Cretney will again return to New Orleans in September when the Krewe of Moslem ball will be represented on the occasion of the Triennial Conclave of the Knights Templar. Approximately twenty - five thousand Plumed Knights will be the guest of Moslem on this occasion.

St. Anne's Circle To Sponsor Book Review

Rev. Dennis A. Curren Of Pineville To Review 'Quo Vadis'

Rev. Dennis A. Curren will review "Quo Vadis" March 18th at 7:30 in the evening at the St. Matthew's Gymnasium Auditorium. The review will be sponsored by St. Anne's Circle.

Father Curren, who is retreat master at Mary Hill Seminary, Pineville, La., is a fluent speaker and has frequently given reviews throughout central Louisiana.

The author of the book Heuryk Seinkiewicz, is a Polish novelist, who was educated at the Warsaw University. Before "Quo Vadis" he gave the literary world his famous trilogy "With Fire and Sword," "The Deluge" and "Pan Michael" giving pictures of great and decisive epochs in modern history.

In "Quo Vadis" the author gives pictures of opening scenes in the conflict of moral ideas with the Roman Empire, a conflict from which Christianity issued as the leading force in history.

"Quo Vadis" brings out boldly the conflict between paganism and Christianity during the reign of Nero 54-68 A. D. Nero, the cruel, insane emperor who began to rule at the age of 16, was fond of art and ridiculously vain of his skill in music and poetry. His lack of principle and his phobias led him to crime and tyranny and caused him to poison his half brother and become not only a fractricide but also a matricide.

"Quo Vadis" has been translated into more than 30 languages and Seinkiewicz was awarded the Nobel Prize for the book in 1905. For the second time the book has been filmed. Metro - Goldwyn - Mayer spent seven million dollars and more than three years making the current picture most of which was filmed in Rome.

Miss Virginia Erwin Feted At Tea-Shower In Tallulah Recently

Miss Virginia Erwin, bride-elect of Sgt. James Eatman, of Baton Rouge, whose wedding will be celebrated at the Methodist Church on March 2, was delightfully complimented on Thursday when Mrs. J. W. Rogillio, Mrs. James E. Wall and Miss Joyce Anderson entertained with a tea-shower at the Rogillio home. Beautiful spring flowers were placed at vantage points throughout the reception rooms and the refreshment table held an attractive arrangement of gladioli, narcissus and bridal wreath, flanked by white tapers.

Mrs. Homer Erwin had charge of registration in the bride's book and the refreshment table was presided over by Mrs. William Morris and Mrs. Jack Abroms who served tea and coffee and tea dainties. For the occasion Miss Erwin wore a spice colored linen dress with a corsage of white gardenias. Her mother, Mrs. Whit Erwin was dressed in blue sheer and her corsage was of yellow flowers.

The large number of beautiful gifts were displayed on a long table centered with a lovely bride doll. The hostesses were assisted in the courtesies by Mrs. W. G. Goza, Mrs. Sarah Anderson and Mrs. R. E. Russ. Approximately eighty friends called during the appointed hours.

Mrs. Jack Abrams Entertains Tallulah Bride-Elect Recently

Mrs. Jack Abrams was hostess at a delightful miscellaneous shower at her home complimentary to Miss Virginia Erwin, bride-elect, whose wedding on March 2 is an interesting event of the spring season. The Valentine and bridal motif was effectively carried in the attractive decorations and refreshments. The honoree and her mother, Mrs. Whit Erwin were presented with Valentine corsages by the hostess.

A number of beautiful and useful gifts were received by the happy bride-to-be for use in her new home. Delectable refreshments consisting of a salad course, with dainty sandwiches in the shapes of hearts and wedding rings were served with heart mints.

The hostess was assisted in the courtesies by Mrs. James E. Wall. Guests in attendance were Miss Virginia Erwin, Mrs. Whit Erwin, Miss Ann Erwin, Mrs. T. Ed Williams, Miss Maggie Smith, Mrs. Carl Smith, Mrs. M. C. Walker, Mrs. Ira Baxter, Mrs. G. L. Smith Mrs. Will Harvey, Mrs. Sarah Anderson, Mrs. J. R. Rogillio, Mrs. James E. Wall and Mrs. C. S. Pierce.

MAGNOLIA STUDY CLUB ENJOYS PROGRAM ON AMERICAN INDIANS

The Magnolia Study Club met in the lovely home of Mrs. Henry Hartman on South Grand Street. Mrs. C. C. Lucky, president presided over the business meeting. The reports on the sandwich sale resulted with praise to the committee for real success on their project. After the pledge of allegiance to the flag and the club collect was given the club answered roll call by giving the name of an Indian Tribe.

The president turned the meeting over to the program chairman, Mrs. Ed Hislop, Jr. She in turn presented Mrs. W. O. Ferguson who gave an interesting report of a brief history of Indians of North America. She told that when Columbus landed in the new world October 12, 1492 he found a strange browned skinned (or bronzed) people with straight black hair, whom he called Indians because he thought he had reached India—Emerson says Puritans suspected that Indians were from the Lost Ten Tribes from Israel—Others believe, because of strong physical resemblance they might have wandered to America from Asiatic countries by the way of the Aleutian Islands.

This peopling of America may have begun 10,000 years or more ago—Evidences of the presence of man together with the remains of animals that became extinct ages ago, are found in Gypsum Cave, Nevada and in New Mexico.

White settlers of the Atlantic Seaboard first came in contact with Indians in the Great Lake Regions, and from the Mississippi River to the Atlantic Ocean. There were several hundred different tribes.

It was the custom for the women to do what seems to be the hardest work. They planted and harvested the crops, leaving few duties for the men. However, they protected the tribe, provided the wild meat and conducted all elaborate religious ceremonials. Indian dances and music were not merely for amusement but more for religious ceremony designed to promote rain, heal sick, increase luck of the game hunters, drive evil spirits away, etc. Musical instruments consisted of rattlers a gourd, wood, and rawhide.

In summary Mrs. Ferguson told, that the contact with the white men did not improve the savage Indians. Although overcome in physical conflict with white man's civilization the spirit of that race was never conquered.

Next on program, Mrs Hislop presented Mrs. R. P. McKay who gave a book review. Mrs. McKay reviewed "Penny From Heaven" by Max Winkler. The author came to America, a penniless immigrant, in 1907. This book is a story of his life, hardship and struggle. It is also a heart-warming tribute to the land where achievements like his were possible. Winkler was a lad from the Carpathian Mts. who was guided to America by his red-headed lover Hulda. . . .

Max Winkler's father followed him to America. The father ruled the household until Max became very desperate because he had decided to marry. The year of 1912 was the beginning of a great and prosperous era of American entertainment. Sheet music sold in staggering quantities. He wrote the music for Carmen and after this great success he received many films and prepared the music for them. Then he ventured out as a publisher and today his firm is established as an independent power in the musical field. The Penny he started out with was surely a Penny from Heaven. It has been a long road from the Carpathian Mts. for Winkler, but it has rewarded him well for the pains and trials. Winkler's life could have been anybody's in America because no other country crowns hard work with so much abundance.

Delegates were selected for the district meeting to be in Rayville La., March 29th. Many club members expect to attend the district meeting.

Miss Virginia Smith was a visitor for the evening. Delicious refreshments were served to the following members: Mrs. R. L. Fuller, Mrs. F. V. Reitzell, Mrs. C. G. Pearce, Sr., Mrs. R. P. McKay, Mrs. E. N. Hochenedel, Mrs. C. C. Lucky, Mrs. Ed Hislop, Jr., Mrs. W. O. Ferguson, Mrs. R. N. Dozier, Mrs. Aline Banister, and the hostess Mrs. H. O. Hartman.

Marriage Licenses

Vaughan Payne, 30, and Margaret Nell Wood, 25, both of Monroe.

Rev. I. L. Yeager Honored At Party

A surprise birthday party was given to Rev. I. L. Yeager at Fellowship Hall, Stone Avenue Methodist Church the night of February 26th. The table was beautifully decorated with a handmade white lace cloth over yellow. The centerpiece of King Alfreds carried out the color scheme of yellow and green. Spring flowers placed at advantageous points further enhanced the beauty of Fellowship Hall. Many members and friends took this opportunity to pay their respects to Reverend Yeager.

Russell-Fields

FERRIDAY, La., Feb. 28—Mrs. Edna McClain announces the marriage of her daughter, Nellie Pearl Fields, to F. A. Russell, son of Mr. and Mrs. N. A. Russell of Crowville, La.

The ceremony was performed Friday by Rev. Dick Griffin, pastor of the First Baptist Church of Ferriday.

After a short wedding trip the couple returned to Ferriday, where they will make their home.

Mardi Gras Costumes Portray 'Circus Carnival'

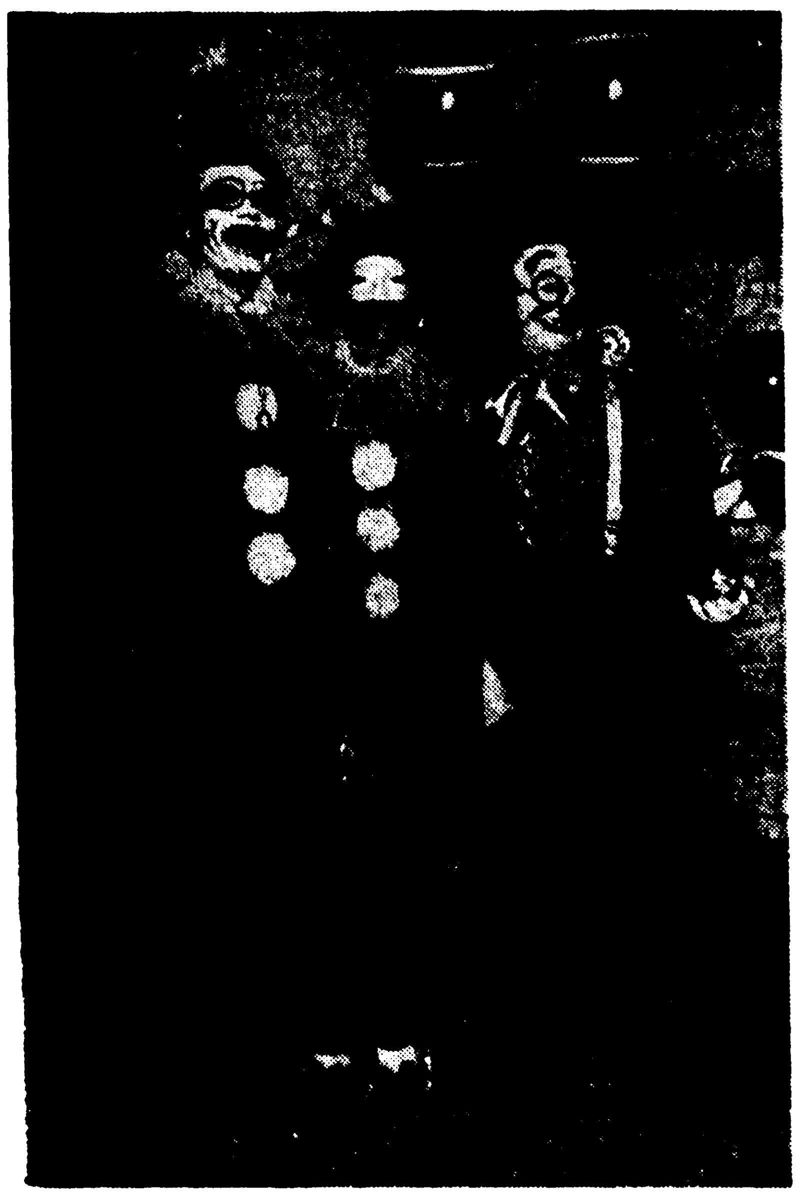

Photographed at the fourth annual Mardi Gras costume ball held here Tuesday night at the Bayou DeSiard Country Club were three groups of circus attire worn by club members. Upper left, in little boy and girl outfits, District Attorney and Mrs. Fred Fudickar, Jr. Center, clowns, a part of every circus, are portrayed by Senator-elect and Mrs. James Sparks and McVea Oliver. Upper right, Mr. and Mrs. C. B. McMahan came dressed in Indian costumes to the fancy Mardi Gras ball. (Staff Photos by Leon Noland, Jr.)

Fourth Annual Mardi Gras Ball Held At Country Club

'Circus Carnival' Is Theme Of Gala Costume Extravaganza Tuesday Night

The Bayou DeSiard Country Club was transformed into a regular circus setting Tuesday night when the annual Mardi Gras ball was held.

"Circus Carnival," the theme of this year's fourth costume extravaganza, was one of gaiety when members of the Country Club came dressed in circus attire. Cleverly portrayed at the ball were monkeys, bearded ladies, Harem girls, clowns, cowboys and cowgirls, Indians, hulu dancers. These were only a part of the many costumes chosen for this "No Ring Circus."

Cleverly designed circus posters marked the entrance where calliope music played. Down the midway covered with sawdust and stacks of hay were huge posters showing cages of monkeys, lions, elephants and other animals. The traditional cotton candy, balloons and dolls marked the entrance to the "Big Top" where dancing to the music of Jerry Lane was enjoyed in the red and white circus tent. Members of the band were enclosed in a circus wagon. Hanging from the center of the ballroom were trapeze girls, and bicycle trick riders. Posters were placed throughout the ballroom and on the porch of sword swallowers, midgets, and the fat lady.

Winners of the costume ball were Dr. and Mrs. Haydn Cutler as the best dressed couple, Mrs. John Brown as the best dressed lady, and Landry Ducote as the best dressed man. Mrs. Cutler came as "Tiger in the Garden," Dr. Cutler as a clown, Mrs. Brown as a baby monkey and Mr. Ducote as a hulu dancer.

The dining room was transformed into a large monkey cage. Committee members who came to the dance in monkey attire were seated at a long table which was centered with a tree with swinging monkeys. Popcorn and hot dogs were sold in traditional carnival style. Committee members were composed of Mr. and Mrs. Henry Biedenharn, Jr., Mr. and Mrs. John Sherrouse, Jr., Mr. and Mrs. Joe Powell, Mr. and Mrs. Evans Ethridge, Mr. and Mrs. Russ Kynock, Mr. and Mrs. Charles Brown, Mr. and Mrs. Slade Brown, Mr. and Mrs. Walter Schubert and Mr. and Mrs. Kirt Touchstone.

Other costumes noted among the dancers were Mrs. Henry Biedenharn, ring master, Walter Schubert, animal trainer, Mr. and Mrs. Bill Jackson, "devil" costumes, Harem girls, Mrs. C. B. Flinn and Mrs. Dan Moore, McVea Oliver, clown, Bill Newcomer and Miss Libby Siegle, in Lil Abner and Daisy Mae costumes, Mr. and Mrs. C. B. McMahan in Indian attire, Dist. Atty. and Mrs. Fred Fudickar in little eboy and girl outfits, Senator - elect and Mrs. James Sparks as clowns. Strong men, bearded ladies, Siamese twins, wild - west attire, trapeze artists were all a part of the colorful circus setting.

In the lounge was the Sultan's Harem where two life size manikins were dressed for the occasion.

Over two hundred-fifty guests attended the annual costume event.

NEWS FROM THE PUBLIC LIBRARY

Since the first of the year there has been a dearth of fiction worth reading. With the exception of "Jefferson Selleck" by Carl Jonas and "My Cousin Rachel" by Daphne De Maurier, there has been almost nothing published of any value. Suddenly during the past week a number of interesting new books were released. The books mentioned in this article were received at the library on Monday morning. They were catalogued Monday afternoon, processed on Tuesday and were ready to go out to the patrons on Wednesday. If you find something listed that you would like to read, call your branch of the library and make a request for the book you want.

Novels about Louisiana are always popular and this week we received two new ones, "Teacher Lady" by Mary Frances Morgan and "Splint Road" by May Mellinger. "Teacher Lady" has for its theme the experiences of a young L. S. U. graduate in her first two years of teaching. Everyone who has taught in a country school will read this book with a great deal of nostalgia. Miss Morgan writes with humor, while this is not in any way a great book, it is an interesting one. "Splint Road" has for its setting the swamps and mill camps of the shingle weavers. Miss Mellinger writes with a secure knowledge of her setting. This is the story of three generations of a family, however, the dominant character is Alice, and the dominant theme is her drive for security. This is a book which will appeal especially to women.

"The Pillar" by David Walker is a superb story of a German P. O. W. camp, and of successive, almost successful attempts to escape. This is a story in which each one of the six men thrown into intimate and at times unbearable closeness comes to life as an individual. This book will appeal especially to those readers who enjoyed "The Wooden Horse" by Eric Williams. The men, Englishmen, captured early in the war, offer a cross section of the British army. There is Busty, a soldier of fortune with none too savory a reputation, but with an uncanny facility in winning the loyalty of free men from varying backgrounds. There is Mark, tradition bound to a long line of regular army men of distinction and Adrian whose unfitness for army life makes him seem effiminate and remote. Mark was the spearhead of ingenious escapes, which almost but never succeeded. In their individual ways each of the men made his contribution and through flashbacks, we see the factors that made them what they are. This is a first rate story and a vigorous picture of life in a P. O. W. camp. It will appeal especially to men.

Dr. Leland Crabbe, a member of the faculty of Vanderbilt University, has written a number of popular books dealing with Nashville of the pre-Civil war and the Civil war period. His latest book is "Home to Tennessee." The action is laid in the fall and early winter of 1864 when John Hood led the army of Tennessee on its futile and costly campaign against Nashville. The leading character is Lieutenant Beasley Nichol, the most resourceful and intrepid secret agent and intelligence officer on the staff of General Nathan B. Forrest. Nichol is much of the time operating in Yankee territory. This is a story of pathos, courage and humor and for all those who love the old south.

Marguerite Allis is foremost in the ranks of historical novelists, especially those who write of early days in Connecticut. Her newest story is "Now We Are Free" and is laid in Connecticut in the days immediately following the Revolution, when all eyes were turned toward the wilderness of the west or the "western reserve," which later became the state of Ohio. Among the young war veterans who return home after the Revolution are: Ashbel Field, who wants to be a lawyer, Ezra Pomeroy, who feels a call for the ministry; and Silas Marvin, who loves the land. Involved in their destinies are such historical figures as Moses Cleaveland, who led the first party of surveyors into that region (Cleveland, O., is named for him) and the bluff, homespun General Rufus Putnam, superintendent of the Ohio Company and founder of Marietta. The theme of the novel is the fight for freedom of opportunity and conscience which have always been driving forces in American life. If you are interested in the past of our country, you will surely want to read this book.

Georgette Heyer has a large following who read her novels of regency England. Her latest novel is "The Quiet Gentleman." Miss Heyer has created another unforgettable character in Gervase Frant, Lord St. Erth, heir to broad acres and an ancient home known as Stanyon. He returns from the Napoleonic wars to find that his stepmother would have much preferred his death on the continent.

"The Quiet Gentleman" is gay and witty and has a well - sustained element of suspense. It should add to her already large following of readers.

Baseball stories are in demand by a large group. A new one of this type is "Delayed Steal" by Frank Waldman, who is an authority in the field of baseball. "Spin the Glass Web" by Max Ehrlich is another story for the science fiction addicts. "Ship of Destiny" by Henry J. Slater is a story of suspense. In this book the mammoth luxury liner, York Castle during a routine trip from Capetown to Southampton just barely survived a storm at sea. The passengers were very happy and expected to soon be reunited with their friends and family in England. However, the captain and crew soon realized that something was wrong. They were unable to pick up even the faintest radio signal either from another ship or shore, and were gradually forced to conclude that the world as they knew it in 1961 had ceased to exist. This is a story filled with suspense, against a background of earth - shaking upheaval. It could happen, and if it did how would you react, if you were aboard the York Castle?

"Mittee" by Daphne Rooke is a fascinating story with its setting in South Africa. Under the high African sky, to the night noises of wild beasts, wagons, love songs and lament, with a background of unusual people we have the story of Mittee, a sparkling girl and her devoted servant Selina, who tells the story. "Mittee" has all the vitality and exotic background which are part of the South African scene, as well as the season's most unusual heroine.

These books are in the collection of the branches of the Ouachita Parish Public Library. If there is one in this list which strikes your fancy, call or go to your branch and have your name put on the waiting list.

Gray Lady Activities

The Gray Ladies at Mrs. Wilson's Convalescent Home at 201 Pine street are trying something new in the way of dividing our group into hostesses. Mrs. C. D. McAdams and Mrs. C. E. Coe were hostesses for the month of January. Each Monday they served coffee and fruit to the guests. In February Mrs. Pete Embanato and Mrs. H. I. Payne were hostesses, cake, cookies and coffee were given to each guest. Every third Monday of each month is the Birthday Party where we celebrate the birthdays of that month. Through the generosity of Mrs. Bond of Bond's Bakery Shop, this party is looked forward to for at that time a beautiful decorated birthday cake is given.

Another huge box of wool material was given our "quilters" by Mr. Marchand of Monroe Manufacturing Company. We wish all of you could see Nada Lee's "Railroad" quilt. We have three ladies that love to quilt. We never have enough material for them so if anyone has material we shall be very happy to come for it or take it to the Red Cross office and we will take it to Pine street.

Flowers mean so much to both the men and women of the home. The Parkview Baptist Church called and had us pick up a beautiful basket of flowers. There was enough so each room had a bouquet. Mrs. Osterman brought lovely camellias from her garden and pinned one on each guest. Everyone looked so festive!

We are so happy to welcome Mrs. Thomas Youngblood and Mrs. E. H. Osterman as new Gray Ladies to our home. We know their Monday afternoons will bring more happiness to Mrs. Wilson's home.

Does anyone have a radio that is not being used? Would you care to donate it to our home? It will bring the outside world to those guests that cannot go out. If so please tell us.

Mrs. Wilson's Convalescent Home is served by the following American Red Cross Gray Ladies: Mrs. C. D. McAdams, chairman, Mrs. B. E. McWilliams, co-chairman; Mrs. William Mintz, Mrs. Pete Embanato, Mrs. H. I. Payne, Mrs. C. E. Coe, Mrs. John Potts, Mrs. Thomas Youngblood and Mrs. E. H. Osterman.

The U. S. radio commission was created Feb. 23, 1927, and was succeeded in 1934 by the Federal Communications Commission.

WANTED TO BUY
PIANOS
All Types — Highest Prices Paid — Must Be Clean
Phone 5700
Or Write
Mr. J. R. Roork
Box 1166 — Monroe, La.

Spring Clearance
SALE
Cotton Dresses, Gingham Shirts, Pajamas, Slacks, Blouses, Jackets — 1/3 off
Pinafores, Suits, Spring Dresses, Taffeta Dresses, Pajamas, Corduroys — 1/2 off
ONE LOT BLUE JEANS 1/2 off
SIS & BUD'S
Children's Shop
404 Stubbs Monroe, La.

It's Here Again. It's Our Birthday And That Calls For A Real Birthday Celebration. For All Our Customers.
3 DAYS ONLY Monday - Tuesday - Wednesday. Sale Starts 9 A.M. Monday
RUTH SHOP ANNIVERSARY SALE
1 RACK ROBES AND NEGLIGEES 1/2 off
We have gone to extra effort to give great values during our Birthday Sale. The manufacturers have cooperated in every way to give us good values so we could pass them on to you. You are in luck — Easter is just a few weeks off. Save on your Easter outfit.
ALL FURS, COATS, SCARFS, STOLES, & NECKPIECES GO AT 1/2 PRICE
BUY NOW FOR NEXT YEAR SAVE MONEY!
As An Added Treat!
20% off All Our New Spring & Summer Stock! Coats, Suits & Dresses.
Pick It Out — Take 20% Off
It's Our Birthday — Our Treat
Smart New Batiste and Crepe Spring and Summer Blouses $1.98
All sizes and colors to choose from. Val. to 5.98
Look At This – What A Buy! Slightly Soiled Crestmoor All Wool GABARDINE SUITS $19 ONLY 10 IN THIS LOT Only—
OUT THEY GO – GET YOURS! All Wool! Gabardine and Sharkskin Nationally Known SUITS $35 Mixtures—Checks or Stripes, Solids. Tailored and Soft Values 79.50
JUST 18 LEFT KNIT SUITS Pastels Darks Now Is The Time To Get Your Suit! $10
A REAL BUY – LOOK! Untrimmed Winter COATS $10 SMALL SIZES Only—
1 RACK BRAND NEW SPRING TOPPERS Including the New Spencer Jacket Gold, Blue, Pink, Green, White $16.95
1 LOT BEAUTIFUL RAINCOATS With or Without Hoods. $8.98 Values To 29.75
60 ONLY – NEW SPRING DRESSES Taken From Reg. Stock Pastel, Darks, Jackets or Without Jackets — Floral, pleated, gored. Dressy and Tailored. $10 Val. 29.75
1 RACK PAULA BROOKS DRESSES New Spring Crepes. Pastels and Cara Cod Linens 1/2 off Val. 49.50
1 LOT SKIRTS $3.98
1 LOT WOOL JACKETS $5.00
VALUES ALL OVER THE STORE – ALL BRAND NEW SPRING & SUMMER STOCK!

Mardi Gras Costumes Portray 'Circus Carnival'

Photographed at the fourth annual Mardi Gras costume ball held here Tuesday night at the Bayou DeSiard Country Club were three groups of circus attire worn by club members. Upper left, in little boy and girl outfits, District Attorney and Mrs. Fred Fudickar, Jr. Center, clowns, a part of every circus, are portrayed by Senator-elect and Mrs. James Sparks and McVea Oliver. Upper right, Mr. and Mrs. C. B. McMahan came dressed in Indian costumes to the fancy Mardi Gras ball. (Staff Photos by Leon Noland, Jr.)

Fourth Annual Mardi Gras Ball Held At Country Club

'Circus Carnival' Is Theme Of Gala Costume Extravaganza Tuesday Night

The Bayou DeSiard Country Club was transformed into a regular circus setting Tuesday night when the annual Mardi Gras ball was held.

"Circus Carnival," the theme of this year's fourth costume extravaganza, was one of gaiety when members of the Country Club came dressed in circus attire. Cleverly portrayed at the ball were monkeys, bearded ladies, Harem girls, clowns, cowboys and cowgirls, Indians, hulu dancers. These were only a part of the many costumes chosen for this "No Ring Circus."

Cleverly designed circus posters marked the entrance where calliope music played. Down the midway covered with sawdust and stacks of hay were huge posters showing cages of monkeys, lions, elephants and other animals. The traditional cotton candy, balloons and dolls marked the entrance to the "Big Top" where dancing to the music of Jerry Lane was enjoyed in the red and white circus tent. Members of the band were enclosed in a circus wagon. Hanging from the center of the ballroom were trapeze girls, and bicycle trick riders. Posters were placed throughout the ballroom and on the porch of sword swallowers, midgets, and the fat lady.

Winners of the costume ball were Dr. and Mrs. Haydn Cutler as the best dressed couple, Mrs. John Brown as the best dressed lady, and Landry Ducote as the best dressed man. Mrs. Cutler came as "Tiger in the Garden," Dr. Cutler as a clown, Mrs. Brown as a baby monkey and Mr. Ducote as a hulu dancer.

The dining room was transformed into a large monkey cage.

Committee members who came to the dance in monkey attire were seated at a long table which was centered with a tree with swinging monkeys. Popcorn and hot dogs were sold in traditional carnival style. Committee members were composed of Mr. and Mrs. Henry Biedenharn, Jr., Mr. and Mrs. John Sherrouse, Jr., Mr. and Mrs. Joe Powell, Mr. and Mrs. Evans Ethridge, Mr. and Mrs. Russ Kynock, Mr. and Mrs. Charles Brown, Mr. and Mrs. Slade Brown, Mr. and Mrs. Walter Schubert and Mr. and Mrs. Kirt Touchstone.

Other costumes noted among the dancers were Mrs. Henry Biedenharn, ring master, Walter Schubert, animal trainer, Mr. and Mrs. Bill Jackson, "devil" costumes, Harem girls, Mrs. C. B. Flinn and Mrs. Dan Moore, McVea Oliver, clown, Bill Newcomer and Miss Libby Siegle, in Lil Abner and Daisy Mae costumes, Mr. and Mrs. C. B. McMahan in Indian attire, Dist. Atty. and Mrs. Fred Fudickar in little eboy and girl outfits, Senator - elect and Mrs. James Sparks as clowns. Strong men, bearded ladies, Siamese twins, wild - west attire, trapeze artists were all a part of the colorful circus setting.

In the lounge was the Sultan's Harem where two life size manikins were dressed for the occasion.

Over two hundred-fifty guests attended the annual costume event.

NEWS FROM THE PUBLIC LIBRARY

Since the first of the year there has been a dearth of fiction wortn reading. With the exception of "Jefferson Selleck" by Carl Jonas and "My Cousin Rachel" by Daphne De Maurier, there has been almost nothing published of any value. Suddenly during the past week a number of interesting new books were released. The books mentioned in this article were received at the library on Monday morning. They were catalogued Monday afternoon, processed on Tuesday and were ready to go out to the patrons on Wednesday. If you find something listed that you would like to read, call your branch of the library and make a request for the book you want.

Novels about Louisiana are always popular and this week we received two new ones, "Teacher Lady" by Mary Frances Morgan and "Splint Road" by May Mellinger. "Teacher Lady" has for its theme the experiences of a young L. S. U. graduate in her first two years of teaching. Everyone who has taught in a country school will read this book with a great deal of nostalgia. Miss Morgan writes with humor, while this is not in any way a great book, it is an interesting one. "Splint Road" has for its setting the swamps and mill camps of the shingle weavers. Miss Mellinger writes with a secure knowledge of her setting. This is the story of three generations of a family, however, the dominant character is Alice, and the dominant theme is her drive for security. This is a book which will appeal especially to women.

"The Pillar" by David Walker is a superb story of a German P. O. W. camp, and of successive, almost successful attempts to escape. This is a story in which each one of the six men thrown into intimate and at times unbearable closeness comes to life as an individual. This book will appeal especially to those readers who enjoyed "The Wooden Horse" by Eric Williams. The men, Englishmen, captured early in the war, offer a cross section of the British army. There is Busty, a soldier of fortune with none too savory a reputation, but with an uncanny facility in winning the loyalty of free men from varying backgrounds. There is Mark, tradition bound to a long line of regular army men of distinction and Adrian whose unfitness for army life makes him seem effiminate and remote. Mark was the spearhead of ingenious escapes, which almost but never succeeded. In their individual ways each of the men made his contribution and through flashbacks, we see the factors that made them what they are. This is a first rate story and a vigorous picture of life in a P. O. W. camp. It will appeal especially to men.

Dr. Leland Crabbe, a member of the faculty of Vanderbilt University, has written a number of popular books dealing with Nashville of the pre-Civil war and the Civil war period. His latest book is "Home to Tennessee." The action is laid in the fall and early winter of 1864 when John Hood led the army of Tennessee on its futile and costly campaign against Nashville.

The leading character is Lieutenant Beasley Nichol, the most resourceful and intrepid secret agent and intelligence officer on the staff of General Nathan B. Forrest. Nichol is much of the time operating in Yankee territory. This is a story of pathos, courage and humor and for all those who love the old south.

Marguerite Allis is foremost in the ranks of historical novelists, especially those who write of early days in Connecticut. Her newest story is "Now We Are Free" and is laid in Connecticut in the days immediately following the Revolution, when all eyes were turned toward the wilderness of the west or the "western reserve," which later became the state of Ohio. Among the young war veterans who return home after the Revolution are: Ashbel Field, who wants to be a lawyer, Ezra Pomeroy, who feels a call for the ministry; and Silas Marvin, who loves the land. Involved in their destinies are such historical figures as Moses Cleaveland, who led the first party of surveyors into that region (Cleveland, O., is named for him) and the bluff, homespun General Rufus Putnam, superintendent of the Ohio Company and founder of Marietta. The theme of the novel is the fight for freedom of opportunity and conscience which have always been driving forces in American life. If you are interested in the past of our country, you will surely want to read this book.

Georgette Heyer has a large following who read her novels of regency England. Her latest novel is "The Quiet Gentleman." Miss Heyer has created another unforgettable character in Gervase Frant, Lord St. Erth, heir to broad acres and an ancient home known as Stanyon. He returns from the Napoleonic wars to find that his stepmother would have much preferred his death on the continent.

"The Quiet Gentleman" is gay and witty and has a well - sustained element of suspense. It should add to her already large following of readers.

Baseball stories are in demand by a large group. A new one of this type is "Delayed Steal" by Frank Waldman, who is an authority in the field of baseball. "Spin the Glass Web" by Max Ehrlich is another story for the science fiction addicts. "Ship of Destiny" by Henry J. Slater is a story of suspense. In this book the mammoth luxury liner, York Castle during a routine trip from Capetown to Southampton just barely survived a storm at sea. The passengers were very happy and expected to soon be reunited with their friends and family in England. However, the captain and crew soon realized that something was wrong. They were unable to pick up even the faintest radio signal either from another ship or shore, and were gradually forced to conclude that the world as they knew it in 1961 had ceased to exist. This is a story filled with suspense, against a background of earth - shaking upheaval. It could happen, and if it did how would you react, if you were aboard the York Castle?

"Mittee" by Daphne Rooke is a fascinating story with its setting in South Africa. Under the high African sky, to the night noises of wild beasts, wagons, love songs and lament, with a background of unusual people we have the story of Mittee, a sparkling girl and her devoted servant Selina, who tells the story. "Mittee" has all the vitality and exotic background which are part of the South African scene, as well as the season's most unusual heroine.

These books are in the collection of the branches of the Ouachita Parish Public Library. If there is one in this list which strikes your fancy, call or go to your branch and have your name put on the waiting list.

Gray Lady Activities

The Gray Ladies at Mrs. Wilson's Convalescent Home at 201 Pine street are trying something new in the way of dividing our group into hostesses. Mrs. C. D. McAdams and Mrs. C. E. Coe were hostesses for the month of January. Each Monday they served coffee and fruit to the guests. In February Mrs. Pete Embanato and Mrs. H. I. Payne were hostesses, cake, cookies and coffee were given to each guest. Every third Monday of each month is the Birthday Party where we celebrate the birthdays of that month. Through the generosity of Mrs. Bond of Bond's Bakery Shop, this party is looked forward to for at that time a beautiful decorated birthday cake is given.

Another huge box of wool material was given our "quilters" by Mr. Marchand of Monroe Manufacturing Company. We wish all of you could see Nada Lee's "Railroad" quilt. We have three ladies that love to quilt. We never have enough material for them so if anyone has material we shall be very happy to come for it or take it to the Red Cross office and we will take it to Pine street.

Flowers mean so much to both the men and women of the home. The Parkview Baptist Church called and had us pick up a beautiful basket of flowers. There was enough so each room had a bouquet. Mrs. Osterman brought lovely camellias from her garden and pinned one on each guest. Every one looked so festive!

We are so happy to welcome Mrs. Thomas Youngblood and Mrs. E. H. Osterman as new Gray Ladies to our home. We know their Monday afternoons will bring more happiness to Mrs. Wilson's home.

Does anyone have a radio that is not being used? Would you care to donate it to our home? It will bring the outside world to those guests that cannot go out. If so please tell us.

Mrs. Wilson's Convalescent Home is served by the following American Red Cross Gray Ladies: Mrs. C. D. McAdams, chairman, Mrs. B. E. McWilliams, co-chairman; Mrs. William Mintz, Mrs. Pete Embanato, Mrs. H. I. Payne, Mrs. C. E. Coe, Mrs. John Potts, Mrs. Thomas Youngblood and Mrs. E. H. Osterman.

The U. S. radio commission was created Feb. 23, 1927, and was succeeded in 1934 by the Federal Communications Commission.

WANTED TO BUY
PIANOS
All Types — Highest Prices Paid — Must Be Clean
Phone 5700
Or Write
Mr. J. R. Roark
Box 1166 — Monroe, La.

Spring Clearance
SALE
Cotton Dresses, Gingham Shirts, Pajamas, Slacks, Blouses, Jackets — 1/3 off
Pinafores, Suits, Spring Dresses, Taffeta Dresses, Pajamas, Corduroys — 1/2 off
ONE LOT BLUE JEANS 1/2 off
SIS & BUD'S
Children's Shop
404 Stubbs Monroe, La.

It's Here Again. It's Our Birthday And That Calls For A Real Birthday Celebration. For All Our Customers.
3 DAYS ONLY Monday - Tuesday - Wednesday. Sale Starts 9 A.M. Monday
RUTH SHOP ANNIVERSARY SALE
1 RACK ROBES AND NEGLIGEES 1/2 off
We have gone to extra effort to give great values during our Birthday Sale. The manufacturers have cooperated in every way to give us good values so we could pass them on to you. You are in luck — Easter is just a few weeks off. Save on your Easter outfit.
ALL FURS, COATS, SCARFS, STOLES, & NECKPIECES GO AT 1/2 PRICE
BUY NOW FOR NEXT YEAR SAVE MONEY!
Smart New Batiste and Crepe Spring and Summer Blouses $1.98
All sizes and colors to choose from. Val. to 5.98
As An Added Treat! 20% off All Our New Spring & Summer Stock! Coats, Suits & Dresses.
Pick It Out — Take 20% Off
It's Our Birthday — Our Treat
Look At This – What A Buy! Slightly Soiled Crestmoor All Wool GABARDINE SUITS $19 ONLY 10 IN THIS LOT Only—
OUT THEY GO – GET YOURS! All Wool! Gabardine and Sharkskin Nationally Known SUITS $35 Mixtures—Checks or Stripes, Solids. Tailored and Soft Values 79.50
JUST 18 LEFT KNIT SUITS $10 Pastels Darks Now Is The Time To Get Your Suit!
A REAL BUY – LOOK! Untrimmed Winter COATS $10 SMALL SIZES Only—
1 RACK BRAND NEW SPRING TOPPERS $16.95 Including the New Spencer Jacket Gold, Blue, Pink, Green, White
1 LOT BEAUTIFUL RAINCOATS $8.98 With or Without Hoods. Values To 29.75
60 ONLY – NEW SPRING DRESSES $10 Taken From Reg. Stock Pastel, Darks, Jackets or Without Jackets — Floral, pleated, gored. Dressy and Tailored. Val. 29.75
1 RACK PAULA BROOKS DRESSES 1/2 off New Spring Crepes. Pastels and Cape Cod Linens Val. 49.50
1 LOT SKIRTS $3.98
1 LOT WOOL JACKETS $5.00
VALUES ALL OVER THE STORE – ALL BRAND NEW SPRING & SUMMER STOCK!

SOCIAL CALENDAR

Sunday

The local Red Cross Chapter has announced that there will be an open - house held at the DeSiard Road home for the aged from 2 to 5 p. m. this afternoon. Gray Ladies will act as hostesses for these special opening festivities.

Phi Kappa meeting will be held at the home of Eddie Hislop, 703 North 6th, West Monroe, at 2 p. m.

Weekly meeting of Beta Delta Delta sorority will be held in the home of Miss Kate DeLarot, 506 Auburn Ave. at 2 p.m. All members are urged to attend, as new sponsors will be read in.

Regular meeting of Delta Beta Sigma will be held in the home of Miss Polly Riley, 1301 Forsythe Ave. at 2 p.m. All members must be present.

Monday

The Honest Injuns' Club of Y-Teens will meet at the YWCA at 3:30 p. m.

The YRG's Club will meet at the Y at 6:15 p. m.

The Review Club will meet in the home of Mrs. C. P. Gray, Jr. 1200 Fairview at 2:30 p. m.

The Miro Book Club will meet in the home of Mrs. John Pracher on Jackson St. at 2:30 p.m.

Garden Study Club will meet in the home of Mrs. John Lewis at 2 p.m.

Regular meeting of Louise L. McGuire Chapter No. 4. O. E. S. will be held at Masonic Temple at 8 p.m. Initiation. All members are urged to attend.

The regular weekly meeting of the Lambda Sigma Chi sorority will be held at 3:45 p.m.

The Literary Guild will meet in the home of Mrs. J. P. Brown at 2:30 p.m. Mrs. Duncan Cook, co-hostess.

Monroe Temple No. 1, Pythian Sisters will have regular meeting on Monday night, February 25, 1952 at 7:30 p.m., Castle Hall, 127½ St. John St. Most Excellent Chief Nelle Heard wants all members of Monroe Temple No. 1, including all Knights who are members, and also Friendship Temple No. 3, as will have a large class of candidates for initiation on Monday night. After the meeting all will retire to second floor, where refreshments will be served and a social hour enjoyed.

Tuesday

Brownie Scout leaders club at Girl Scout office, 411 Wood, 9:30.

The Blue Sharp's Club of Y-Teens will meet at OPHS at 8:35 a. m.

The Y S Gals of Y-Teens will meet at Selman School at 2:15 p. m.

The Y'D Awake Club of Y-Teens will meet at the YWCA at 3:30 p. m.

Business meeting and luncheon of Sisterhood at annex at 12:30 p. m.

Board meeting of the Business and Professional Women's Club at 5:30 p. m. at the Frances Hotel. All board members are urged to attend.

The Woman's Society of Christian Service of Stone Avenue Methodist Church will meet at 9:30 a. m. in regular session, for business and study.

Executive Board meeting of the Presbyterian Women of the Church 2:30 p.m.

Hat Class at the Agricultural Building, West Monroe, at 8:30 a.m. for women of Monroe and West Monroe. Bring supplies and lunch.

The Wesleyan Service Guild of the First Methodist Church of Monroe will hold its business and program meeting at the Educational Building at 7:30 p.m.

Wednesday

The Tri-U Club of Y-Teens will meet at OPHS at 8:35 a. m.

The Y-ves' Club of the YWCA will meet at the Y at 9:30 a. m.

The Blue Triangle Club of Y-Teens will meet at Lenwil School at 12:45 p. m.

The Jolly Y Janes' Club of Y-Teens will meet at the Y at 3:30 p. m.

Business Women's Discussion Group of the League of Women Voters will meet at 7:30 p. m. in the home of Mrs. W. D. McGee, Jr., 708 Auburn.

The Welcome Branch Book Club will meet at 2:30 p. m. in the home of Mrs. V. S. Garnett, 1606 North 2nd. Mrs. Morris Miller, co-hostess.

Fifth district P-T. A. in A. L. Smith school auditorium Sterlington, La. Registration at 9:00 p. m.

The Colony Home Demonstration Club will meet in the home of Mrs. H. W. Gill, 104 Kings St. at 2 p. m.

The Study Club will meet in the home of Mrs. D. X. Ellett.

Annual luncheon of the Bayou DeSiard Garden Club will be held at 12:30 p.m. at the LaCasa. For reservations call Mrs. P. N. Edwards or Mrs. Jack Rushing.

Social meeting of the Logtown Home Demonstration Club in the home of Mrs. J. L. Stout at 2 p.m.

Thursday

The Onwego Club of Y-Teens will meet at OPHS at 10:35 a. m.

The Y-Ettes Club of Y-Teens will meet at OPHS at 11:35 a. m.

The Be Y's Club of Y-Teens will meet at Ouachita Parish Grammar School at 3:15 p. m.

The Executive Committee of the YWCA Business Girls' Club will meet at the Y at 7:00 p. m.

Twin City Council of P.-T. A. meets in Crosley School auditorium at 9:30 a. m.

The Jaycee Jaynes will meet at the Rendezvous at 7:30 p.m. There will be a surprise program. Call Mrs. N. L. Moncrief, 2-4540, for reservations.

Friday

The public is cordially invited to a chicken - spaghetti supper that will be served at Woodlawn Elementary School, Jonesboro road, from 5:30 to 9 p. m. Proceeds from the supper will be used to equip the school playground. Auspices of the Woodlawn P.-T. A.

Northeast State annual military ball, sponsored by the Provost Corps, Frances Hotel roof, 8-12 p. m.

The Lenwil Y-Teens will have a skating party at 3:30 p. m.

A HAPPY NOTE OR TWO

Paul Hewitt

The piano has always been the king of the instruments in homes all over the world. During the Victorian era, every home had its great upright in a special corner in the formidable parlors of those days. And although there was a decline in the 20's . . . the piano is again assuming an important role in our homes. The difference is that these days, the new pianos are smartly styled and modernized to fit right into our modern homes easily and completely.

There are reasons WHY the piano has grown to be the most universal instrument . . . the "lion of them all." For instance, like voices, most instruments can play only one melody at a time and are unable to sound the simultaneous tones of a chord. A pianist can play tunes, chords and passages with great ease. The piano is the instrument for composers . . . because it can reproduce tones of choral composition, string quartets and other instrumental combinations.

Any child will benefit from the study of the piano. It's a great foundation for any other instrument. And it will always be the center of your family life if you have one.

Louisiana State Federation of Music Clubs Convention will be in Monroe March 14th & 15th. The appearance of Oscar Levant in Monroe has been cancelled. Remember the Guy Lombardo Concert at Neville Auditorium tomorrow night.

A fine STEINWAY will give you and your family years of pleasure. It's THE great name in piano making . . . tops in tone, touch and styling for almost a century. See it for yourself. We'll arrange convenient terms at HEWITT, INC., 216 Grammont. Phone 2-1491.

ATTEND MARDI GRAS BALL

Mr. and Mrs. Bill Jackson who attended the annual Mardi Gras ball at the Bayou DeSiard Country Club Tuesday night. Mr. and Mrs. Jackson came dressed as "devils."

Golf Club Auxiliary Of Tallulah Enjoys Luncheon At Clubhouse

The Golf Club Auxiliary had a most enjoyable luncheon at the Community Club on Feb. 20 with Mrs. Glen Whetstone and Mrs. J. I. Kathan as hostesses. The table decorations portrayed the George Washington theme with a colorful cherry tree set in a gay jardiniere trimmed with flags. Guessing the number of cherries on the tree resulted in a tie between Mrs. Grady Wells and Mrs. Lloyd Shelton, the latter later being determined the winner received a linen bread cover.

In the business session, presided over by Mrs. George Kimbrough, plans were announced by Mrs. J. C. Sherman of the entertainment committee for a bridge and canasta party on March 5 and a supper party on the night of March 28 when the husbands of the members will be guests.

A delectable turkey dinner was served buffet style, the refreshment table being lighted with red, white and blue candles in branched candelabra. Out-of-town guests in attendance were Mrs. Homer Irwin of New Orleans and Mrs. Harry Conant of Los Angeles, Calif.

Personals

The Fred Fudickars and the Fensky Terzias are spending the week end at Camp Arrikit on Lake St. John, with Mr. and Mrs. John Bennett Fudickar and children, who have recently moved to Ferriday, La.

• • •

Mrs. Ethel Pasternack of Tuscaloosa, Ala. is visiting in the home of Mr. and Mrs. David Marx.

• • •

Mr. and Mrs. P. M. Humphries of Kelly, visited relatives in Monroe and West Monroe during the past week.

• • •

Mr. and Mrs. L. M. Lee returned home by Delta Airline from Dallas, Tex. where they spent several days.

• • •

Jimmy Ferguson, ministerial student at Baylor University in Waco, Tex. is visiting in the home of his parents, Mr. and Mrs. T. E. Ferguson. He was accompanied home by his roommate, John Daniel Hart, of Hendersonville, N. C., who is a music major at Baylor.

• • •

Dr. and Mrs. Joe Brown have returned from New Orleans where they attended the Mardi Gras festivities held in that city.

• • •

Attending the Mardi Gras festivities in New Orleans last week end were Mrs. Sam Donald and daughter Ginger.

• • •

The appearance of Oscar Levant who was scheduled here Monday, March 5th has been cancelled, J. Paul Hewitt, has announced.

• • •

Mrs. F. Robertson has returned from Shreveport much improved after taking a rest in the home of her son and daughter-in-law, Mr. and Mrs. E. M. Dillard.

• • •

Mr. and Mrs. Cluade Harrison left Wednesday for Shreveport where they took a plane for Dallas, Tex.

• • •

Mr. and Mrs. Charles Sherrouse are leaving today for Hot Springs, Ark. where they will spend several days.

• • •

Mrs. D. Smith and Mrs. Gay Smart accompanied by Mrs. Smith's mother, Mrs. W. L. Burney, of Swartz, will leave today for New Orleans and Mobile.

• • •

Mr. and Mrs. Jack Masur left Friday for Miami, Fla. where they will spend several days.

Collinston Baptist W. M. U. Has Meeting

The Collinston Baptist W. M. U. met in the home of Mrs. C. T. Fontenot Tuesday evening with nine members present.

Mrs. Torris Eldridge called the meeting to order and Mrs. Harlen Clark opened with prayer.

The group studied "The Manual of Woman's Missionary Union." written by Katherine and Mary Christian.

At the close of the meeting the hostess served delicious refreshments of pimento sandwiches, potato salad, coconut pie and coffee to Mrs. T. F. Eldridge, Jr., Mrs. Harlen Clark, Mrs. Fannie Deal, Mrs. Jeff Fontenot, Sr., Mrs. Leon Simpson, Mrs. Jack Watkins, Mrs. Manning Goodnight and Mrs. Bill Darnell.

The next meeting will be held in the home of Mrs. Fannie Deal February 19th at 7 p.m.

Special treatment of sawdust has been developed to make it useful as food for cattle.

GAMMA ZETA AND PHI LAMBDA TAU SORORITIES PLEDGE COEDS

Ending Northeast State's initial rush period, Gamma Zeta and Phi Lambda Tau, social sororities, issued bids to 24 coeds.

The following girls were pledged by Gamma Zeta: Tommie Ann Day, Marion; Harlene Gholson, Fairbanks; Opal Sue Hollingshead, Amity, Ark.; Mary Roberts, Oak Grove; Sally Ann Taylor, Rayville; Peggy Tousinau, Fairbanks; Eleanor Wilder, Calhoun.

Jane Evans, Carolyn McCarty, Thelma Parsons, Joy May, Jimmie Sue Rains, Dorothy Wallace, all of West Monroe; Emma Jean Durham, Margie Gulley, Cora Lee Wimbish, all of Monroe.

Pledged by Phi Lambda Tau were: Pat Hall, Natchez, Miss.; Margaret Carr, Janie Graham, Patsy Patterson, Margaret Pounds, Marjorie Rachal, Lloydelle Walters, all of Monroe.

Miss Bobbie Kornegay Bride Of Edward House

A wedding of interest to friends here which took place recently was that of Miss Bobbie Eugene Kornegay and Edward M. House both of whom were reared in Dodson. The double-ring ceremony was celebrated at the home of W. H. Brewer in Bossier City with the Rev. Dan V. Perryman officiating.

The bride was lovely in an aqua blue suit with pink velour hat and matching gloves of nylon. Her accessories were black and she wore a white orchid corsage.

During the ceremony soft music was rendered, which included "Because," "Wonderful One," "I Love You Truly" and "Anniversary Song."

Miss Dorothy Baker of Homer and Oak Grove was the bride's only attendant and was gowned in a pink suit with navy accessories. W. H. Brewer served as best man.

Vows were exchanged before a lovely arrangement of stock, white and pink carnations, green ivy and white tapers. The brides table was covered with a lace cloth the center of attraction being a three-tiered cake. Miss Ruth House of Winnfield, sister of the bridegroom served at the punch bowl. Miss Dorothy Baker was in charge of the guest book.

Mrs. House is a graduate of the Dodson High School and N. S. C. and is now teaching at Pioneer in the elementary school. Mr. House is also a Dodson High School graduate and is at present employed in Shreveport. After a short wedding trip Mr. and Mrs. House will make their home in Shreveport. Mr. and Mrs. Houses' parents are Mr. and Mrs. Henry Kornegay of Dodson and Mr. and Mrs. John House of Hudson.

Drew P.-T. A Members Have Founders' Day Program At Meeting

The Drew P.-T. A. held its February meeting Thursday at the school. The meeting was called to order by the president, Mrs. H. Strozier followed with prayer by the Rev. J. J. Haley.

Mrs. J. E. Ware, program chairman, presented Mrs. G. W. Welch who gave a brief life history of the two founders of P.-T. A. Alice McLelan Birney and Phoebe Hearst.

In memory of these two noble ladies of the nineteenth century a Founders' Day Pageant was presented by the following mothers: Mrs. Edna Smith, Mrs. Jack McCormick, Mrs. Hargrove, Mrs. Charlie Hodge and Mrs. Perry Williams.

A silver offering was donated for Founders' Day of which part goes for extension purposes, one half goes to national and half of the money remaining in the state goes to the district.

Highlighting the program was a film shown by Mr. Sanford from the association. He was introduced by Mrs. J. E. Ware.

A social hour followed during which the elaborate birthday cake decorated in the colors of the organization and coffee were served the guests from a beautifully arranged table by Mrs. A. P. Burkett, Mrs. R. M. Drew, Mrs. Clyde Ramsey and Mrs. Hal Wales.

Mr. J. B. Payne Honored At Surprise Birthday Party

DODSON, Sunday Feb. 28. J. B. Payne Sr. was given a delightful surprise when the Dodson Town Council presented him with a lovely cake it being the occasion of his 79th birthday. In the afternoon several friends called and extended congratulations and best wishes.

"Uncle Brack" as he is known and lovingly called by most everyone is the son of the very late Dr. I. B. Payne and Sarah Jane Foster Payne. "Uncle Brack" has lived in Dodson and Winn Parish most of his life and married Elizabeth Dell Gaar to whom eight children were born, only one, the late L. M. Payne having passed on in 1948. Mr. Payne was mayor of Dodson at the time.

"Uncle Brack" has led a very active life as a farmer, timber buyer and estimator, and sawmill operator although retired now he still drives his car and is often seen visiting with his friends in the downtown area. He is a member of the Methodist Church with which he united while young. Uncle Brack is loved by all and his friends appreciate his example of goodness, honesty and integrity in his life which is an inspiration to all who know him.

Mr. and Mrs. Payne's children are W. B. Payne and Mrs. C. J. Strong of Dodson; Mrs. Raymond Colvin, Ruston; Rev. J. O. Payne, Arcadia, who is pastor of the Alabama Baptist Church; Mrs. L. B. Hemperley, Winnfield; Mrs. Earl Hamm, West Monroe; J. B. Payne Jr., DeRidder; they also have 15 grandchildren and three great-grandchildren. J. L. and I. B. Payne Jr. of Hudson are his brothers.

Abel Tasman, the noted explorer, is believed to have been the discoverer of the Fiji Islands in1643.

PEVETO FENCE & SUPPLY CO.
● ALLIED FENCE PRODUCTS ● GEM ATTIC FANS
● RHEEM FLOOR FURNACES PHONE: DAY 3-7418
● CHILDRESS AWNINGS EVE. 5917

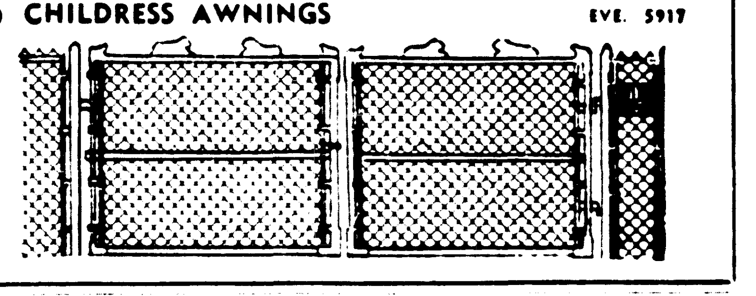

Bella Scherck Davidson – The Woman's Shop

So Right For Spring..
So Right For You!

FROM OUR Sheila Lynn COLLECTORS' GROUP

A striking balance of tweed-like texture and silken lustre . . . the cardigan dress polished in manner, appropriate for both daytime and after-five wear. The drape, the handle and the moneyed look of this sheer tweed organza quickly convey it's primarily silk. Black or navy with white flecks. Sizes 10 to 20. $39.75

As featured in CHARM

Symbol of Mercy Wear It Proudly

The Woman's Shop

New Spring Straws 10.95

The seasons loveliest hats are here! Our tiny bonnet with velvet and roses is like a charming painting.

Other Parkridge Exclusives $8.95 to $14.95

Parkridge Exclusives

The Woman's Shop

Miss America says:
"PROTECT TROUSSEAU TREASURES IN A LANE CEDAR CHEST"

"MISS AMERICA 1952" lovely and talented Colleen Kay Hutchins of Salt Lake City

"Miss America's" own design—smartly styled blond oak console chest with full-length drawer in base. Same design in walnut. Larger chest same design available in several popular finishes at $79.95 $69.95

$1 DOWN DELIVERS LANE CHESTS UP TO $49.95

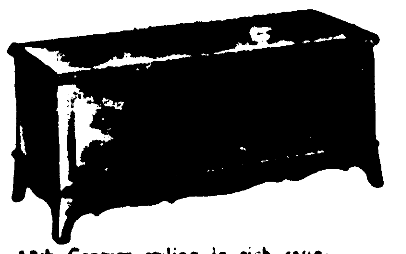

18th Century styling in rich sun-finish mahogany. Convenient self-rising interior tray for storage of small items. $59.95

AS ADVERTISED IN LIFE

NEW STYLES! NEW LOW PRICES!

A girl can't start too young collecting nicer things, lovelier things for her future home—to be kept always safe and fresh and clean in the sweet smelling fragrance of a Lane Cedar Chest.

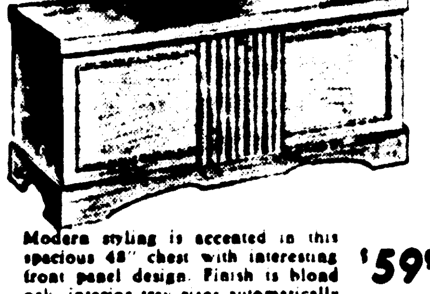

Modern styling is accented in this spacious 48" chest with interesting front panel design. Finish is blond oak, interior tray rises automatically with lid. $59.95

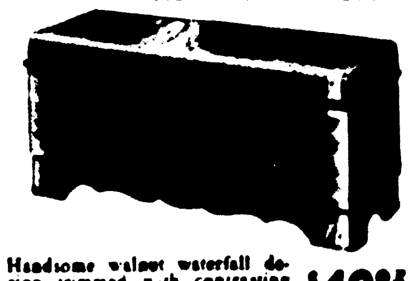

Handsome walnut waterfall design trimmed with contrasting Paldao. Has self-rising tray. Rubbed and polished finish. $49.95

ONE GARMENT SAVED PAYS FOR A LANE!

MONROE FURNITURE Company, Inc.

132 North Second Dial 3-2246

SOCIAL CALENDAR

Sunday

The local Red Cross Chapter has announced that there will be an open - house held at the DeSiard Road home for the aged from 2 to 5 p. m. this afternoon. Gray Ladies will act as hostesses for these special opening festivities.

Phi Kappa meeting will be held at the home of Eddie Hislop, 703 North 6th, West Monroe, at 2 p. m.

Weekly meeting of Beta Delta Delta sorority will be held in the home of Miss Kate DeLarot, 506 Auburn Ave. at 2 p.m. All members are urged to attend, as new sponsors will be read in.

Regular meeting of Delta Beta Sigma will be held in the home of Miss Polly Riley, 1301 Forsythe Ave. at 2 p.m. All members must be present.

Monday

The Honest Injuns' Club of Y-Teens will meet at the YWCA at 3:30 p. m.

The YRG's Club will meet at the Y at 6:15 p. m.

The Review Club will meet in the home of Mrs. C. P. Gray, Jr. 1200 Fairview at 2:30 p. m.

The Miro Book Club will meet in the home of Mrs. John Pracher on Jackson St. at 2:30 p.m.

Garden Study Club will meet in the home of Mrs. John Lewis at 2 p.m.

Regular meeting of Louise L. McGuire Chapter No. 4, O. E. S. will be held at Masonic Temple at 8 p.m. Initiation. All members are urged to attend.

The regular weekly meeting of the Lambda Sigma Chi sorority will be held at 3:45 p.m.

The Literary Guild will meet in the home of Mrs. J. P. Brown at 2:30 p.m. Mrs. Duncan Cook, co-hostess.

Monroe Temple No. 1, Pythian Sisters will have regular meeting on Monday night, February 25, 1952 at 7:30 p.m., Castle Hall, 127½ St. John St. Most Excellent Chief Nelle Heard wants all members of Monroe Temple No. 1, including all Knights who are members, and also Friendship Temple No. 3, as will have a large class of candidates for initiation on Monday night. After the meeting all will retire to second floor, where refreshments will be served and a social hour enjoyed.

Tuesday

Brownie Scout leaders club at Girl Scout office, 411 Wood, 9:30.

The Blue Sharp's Club of Y-Teens will meet at OPHS at 8:35 a. m.

The Y'S Gals of Y-Teens will meet at Selman School at 2:15 p. m.

The Y'D Awake Club of Y-Teens will meet at the YWCA at 3:30 p. m.

Business meeting and luncheon of Sisterhood at annex at 12:30 p. m.

Board meeting of the Business and Professional Women's Club at 5:30 p. m. at the Frances Hotel. All board members are urged to attend.

The Woman's Society of Christian Service of Stone Avenue Methodist Church will meet at 9:30 a. m. in regular session, for business and study.

Executive Board meeting of the Presbyterian Women of the Church 2:30 p.m.

Hat Class at the Agricultural Building, West Monroe, at 8:30 a.m. for women of Monroe and West Monroe. Bring supplies and lunch.

The Wesleyan Service Guild of the First Methodist Church of Monroe will hold its business and program meeting at the Educational Building at 7:30 p.m.

Wednesday

The Tri-U Club of Y-Teens will meet at OPHS at 8:35 a. m.

The Y-ves' Club of the YWCA will meet at the Y at 9:30 a. m.

The Blue Triangle Club of Y-Teens will meet at Lenwil School at 12:45 p. m.

The Jolly Y Janes' Club of Y-Teens will meet at the Y at 3:30 p. m.

Business Women's Discussion Group of the League of Women Voters will meet at 7:30 p. m. in the home of Mrs. W. D. McGee, Jr., 708 Auburn.

The Welcome Branch Book Club will meet at 2:30 p. m. in the home of Mrs. V. S. Garnett, 1606 North 2nd. Mrs. Morris Miller, cohostess.

Fifth district P-T. A. in A. L. Smith school auditorium Sterlington, La. Registration at 9:00 p. m.

The Colony Home Demonstration Club will meet in the home of Mrs. H. W. Gill, 104 Kings St. at 2 p. m.

The Study Club will meet in the home of Mrs. D. X. Ellett.

Annual luncheon of the Bayou DeSiard Garden Club will be held at 12:30 p.m. at the LaCasa. For reservations call Mrs. P. N. Edwards or Mrs. Jack Rushing.

Social meeting of the Legtown Home Demonstration Club in the home of Mrs. J. L. Stout at 2 p.m.

Thursday

The Onwego Club of Y-Teens will meet at OPHS at 10:35 a. m.

The Y-Ettes' Club of Y-Teens will meet at OPHS at 11:35 a. m.

The Be Y's Club of Y-Teens will meet at Ouachita Parish Grammar School at 3:15 p. m.

The Executive Committee of the YWCA Business Girls' Club will meet at the Y at 7:00 p. m.

Twin City Council of P.-T. A. meets in Crosley School auditorium at 9:30 a. m.

The Jaycee Jaynes will meet at the Rendezvous at 7:30 p.m. There will be a surprise program. Call Mrs. N. L. Moncrief, 2-4540, for reservations.

Friday

The public is cordially invited to a chicken - spaghetti supper that will be served at Woodlawn Elementary School, Jonesboro road, from 5:30 to 9 p. m. Proceeds from the supper will be used to equip the school playground. Auspices of the Woodlawn P.-T. A.

Northeast State annual military ball, sponsored by the Provost Corps, Frances Hotel roof, 8-12 p. m.

The Lenwil Y-Teens will have a skating party at 3:30 p. m.

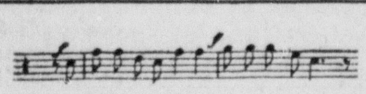

A HAPPY NOTE OR TWO

Paul Hewitt

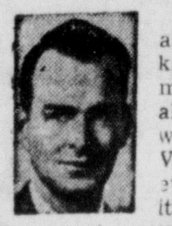

The piano has always been the king of the instruments in homes all over the world. During the Victorian era, every home had its great upright in a special corner in the formidable parlors of those days. And although there was a decline in the 20's . . . the piano is again assuming an important role in our homes. The difference is that these days, the new pianos are smartly styled and modernized to fit right into our modern homes easily and completely.

There are reasons WHY the piano has grown to be the most universal instrument . . . the "lion of them all." For instance, like voices, most instruments can play only one melody at a time and are unable to sound the simultaneous tones of a chord. A pianist can play tunes, chords and passages with great ease. The piano is the instrument for composers . . . because it can reproduce tones of choral composition, string quartets and other instrumental combinations.

Any child will benefit from the study of the piano. It's a great foundation for any other instrument. And it will always be the center of your family life if you have one.

Louisiana State Federation of Music Clubs Convention will be in Monroe March 14th & 15th. The appearance of Oscar Levant in Monroe has been cancelled. Remember the Guy Lombardo Concert at Neville Auditorium tomorrow night!

A fine STEINWAY will give you and your family years of pleasure. It's THE great name in piano making . . . tops in tone, touch and styling for almost a century. See it for yourself. We'll arrange convenient terms at HEWITT, INC., 216 Grammont. Phone: 2-1491.

ATTEND MARDI GRAS BALL

Mr. and Mrs. Bill Jackson who attended the annual Mardi Gras ball at the Bayou DeSiard Country Club Tuesday night. Mr. and Mrs. Jackson came dressed as "devils."

Golf Club Auxiliary Of Tallulah Enjoys Luncheon At Clubhouse

The Golf Club Auxiliary had a most enjoyable luncheon at the Community Club on Feb. 20 with Mrs. Glen Whetstone and Mrs. J. L. Kathan as hostesses. The table decorations portrayed the George Washington theme with a colorful cherry tree set in a gay jardiniere trimmed with flags. Guessing the number of cherries on the tree resulted in a tie between Mrs. Grady Wyly and Mrs. Lloyd Shelton, the latter later being determined the winner received a linen bread cover.

In the business session, presided over by Mrs. George Kimbrough, plans were announced by Mrs. J. C. Sherwin of the entertainment committee for a bridge and canasta party on March 5 and a supper party on the night of March 28 when the husbands of the members will be guests.

A delectable turkey dinner was served buffet style, the refreshment table being lighted with red, white and blue candles in branched candelabra. Out-of-town guests in attendance were Mrs. Homer Irwin of New Orleans and Mrs. Harry Conant of Los Angeles, Calif.

Personals

The Fred Fudickars and the Fensky Terzias are spending the week end at Camp Azulikit on Lake St. John, with Mr. and Mrs. John Bennett Fudickar and children, who have recently moved to Ferriday, La.

* * *

Mrs. Ethel Pasternack of Tuscaloosa, Ala. is visiting in the home of Mr. and Mrs. David Marx.

* * *

Mr. and Mrs. P. M. Humphries of Kelly, visited relatives in Monroe and West Monroe during the past week.

* * *

Mr. and Mrs. L. M. Lee returned home by Delta Airlines from Dallas, Tex. where they spent several days.

* * *

Jimmy Ferguson, ministerial student at Baylor University in Waco, Tex. is visiting in the home of his parents, Mr. and Mrs. T. E. Ferguson. He was accompanied home by his roommate, John Daniel Hart, of Hendersonville, N. C., who is a music major at Baylor.

* * *

Dr. and Mrs. Joe Brown have returned from New Orleans where they attended the Mardi Gras festivities held in that city.

* * *

Attending the Mardi Gras festivities in New Orleans last week end were Mrs. Sam Donald and daughter Ginger.

* * *

The appearance of Oscar Levant who was scheduled here Monday, March 5th has been cancelled, J. Paul Hewitt, has announced.

* * *

Mrs. E. Robertson has returned from Shreveport much improved after taking a rest in the home of her son and daughter-in-law, Mr. and Mrs. E. M. Dillard.

* * *

Mr and Mrs. Cluade Harrison left Wednesday for Shreveport where they took a plane for Dallas, Tex.

* * *

Mr. and Mrs. Charles Sherrouse are leaving today for Hot Springs, Ark. where they will spend several days.

* * *

Mrs. Ivy Smith and Mrs. Guy Smart accompanied by Mrs. Smith's mother, Mrs. W. L. Burney, of Swartz, will leave today for New Orleans and Mobile.

* * *

Mr. and Mrs. Jack Masur left Friday for Miami, Fla. where they will spend several days.

Collinston Baptist W. M. U. Has Meeting

The Collinston Baptist W. M. U. met in the home of Mrs. C. T. Fontenot Tuesday evening with nine members present.

Mrs. Torris Eldridge called the meeting to order and Mrs. Harlen Clark opened with prayer.

The group studied "The Manual of Woman's Missionary Union," written by Katherine and Mary Christian.

At the close of the meeting the hostess served delicious refreshments of pimento sandwiches potato salad, coconut pie and coffee to Mrs. T. F. Eldridge, Jr., Mrs. Harlen Clark, Mrs. Fannie Deal, Mrs. Jeff Fontenot, Sr., Mrs. Leon Simpson, Mrs. Jack Watkins, Mrs. Manning Goodnight and Mrs. Bill Darnell.

The next meeting will be held in the home of Mrs. Fannie Deal February 19th at 7 p.m.

Special treatment of sawdust has been developed to make it useful as food for cattle.

GAMMA ZETA AND PHI LAMBDA TAU SORORITIES PLEDGE COEDS

Ending Northeast State's initial rush period, Gamma Zeta and Phi Lambda Tau, social sororities, issued bids to 24 coeds.

The following girls were pledged by Gamma Zeta: Tommie Ann Day, Marion; Harlene Gholson, Fairbanks; Opal Sue Hollingshead, Amity, Ark.; Mary Roberts, Oak Grove; Sally Ann Taylor, Rayville; Peggy Tousinau, Fairbanks; Eleanor Wilder, Calhoun.

Jane Evans, Carolyn McCarty, Thelma Parsons, Joy May, Jimmie Sue Rains, Dorothy Wallace, all of West Monroe; Emma Jean Durham, Margie Gulley, Cora Lee Wimbish, all of Monroe.

Pledged by Phi Lambda Tau were: Pat Hall, Natchez, Miss.; Margaret Carr, Janie Graham, Patsy Patterson, Margaret Pounds, Marjorie Rachal, Lloydelle Walters, all of Monroe.

Miss Bobbie Kornegay Bride Of Edward House

A wedding of interest to friends here which took place recently was that of Miss Bobbie Eugene Kornegay and Edward M. House both of whom were reared in Dodson. The double-ring ceremony, was celebrated at the home of W. H. Brewer in Bossier City with the Rev. Dan V. Perryman officiating.

The bride was lovely in an aqua blue suit with pink velour hat and matching gloves of nylon. Her accessories were black and she wore a white orchid corsage.

During the ceremony soft music was rendered, which included "Because," "Wonderful One," "I Love You Truly" and "Anniversary Song."

Miss Dorothy Baker of Homer and Oak Grove was the bride's only attendant and was gowned in a pink suit with navy accessories, W. H. Brewer served as best man.

Vows were exchanged before a lovely arrangement of stock, white and pink carnations, green ivy and white tapers. The brides table was covered with a lace cloth the center of attraction being a three-tiered cake, Miss Ruth House of Winnfield, sister of the bridegroom served at the punch bowl. Miss Dorothy Baker was in charge of the guest book.

Mrs. House is a graduate of the Dodson High School and N. S. C. and is now teaching at Pioneer in the elementary school. Mr. House is also a Dodson High School graduate and is at present employed in Shreveport. After a short wedding trip Mr. and Mrs. House will make their home in Shreveport. Mr. and Mrs. Houses' parents are Mr. and Mrs. Henry Kornegay of Dodson and Mr. and Mrs. John House of Hudson.

Drew P.-T. A Members Have Founders' Day Program At Meeting

The Drew P.-T. A. held its February meeting Thursday at the school. The meeting was called to order by the president, Mrs. H. Strozier followed with prayer by the Rev. J. J. Haley.

Mrs. J. E. Ware, program chairman, presented Mrs. G. W. Welch who gave a brief life history of the two founders of P.-T. A. Alice McLelan Birney and Phoebe Hearst.

In memory of these two noble ladies of the nineteenth century a Founders' Day Pageant was presented by the following mothers: Mrs. Edna Smith, Mrs. Jack McCormick, Mrs. Hargrove, Mrs. Charlie Hodge and Mrs. Perry Williams.

A silver offering was donated for Founders' Day of which part goes for extension purposes, one half goes to national and half of the money remaining in the state goes to the district.

Highlighting the program was a film shown by Mr. Sanford from the association. He was introduced by Mrs. J. E. Ware.

A social hour followed during which the elaborate birthday cake decorated in the colors of the organization and coffee were served the guests from a beautifully arranged table by Mrs. A. P. Burkett, Mrs. R. M. Drew, Mrs. Clyde Ramsey and Mrs. Hal Wales.

Mr. J. B. Payne Honored At Surprise Birthday Party

DODSON, Sunday Feb. 28, J. B. Payne Sr. was given a delightful surprise when the Dodson Town Council presented him with a lovely cake it being the occasion of his 79th birthday. In the afternoon several friends called and extended congratulations and best wishes.

"Uncle Brack" as he is known and lovingly called by most everyone is the son of the very late Dr. I. B. Payne and Sarah Jane Foster Payne. "Uncle Brack" has lived in Dodson and Winn Parish most of his life and married Elizabeth Dell Gaar to whom eight children were born, only one, the late L. M. Payne having passed on in 1948. Mr. Payne was mayor of Dodson at the time.

"Uncle Brack" has led a very active life as a farmer, timber buyer and estimator, and sawmill operator although retired now he still drives his car and is often seen visiting with his friends in the downtown area. He is a member of the Methodist Church with which he united while young. Uncle Brack is loved by all and his friends appreciate his example of goodness, honesty and integrity in his life which is an inspiration to all who know him.

Mr. and Mrs. Payne's children are W. B. Payne and Mrs. C. J. Strong of Dodson; Mrs. Raymond Colvin, Ruston; Rev. J. O. Payne, Arcadia, who is pastor of the Alabama Baptist Church; Mrs. L. B. Hemperley, Winnfield; Mrs. Earl Hamm, West Monroe; J. B. Payne Jr., DeRidder; they also have 15 grandchildren and three great-grandchildren. J. L. and I. B. Payne Jr. of Hudson are his brothers.

Abel Tasman, the noted explorer, is believed to have been the discoverer of the Fiji Islands in1643.

PEVETO FENCE & SUPPLY CO.

- ALLIED FENCE PRODUCTS
- GEM ATTIC FANS
- RHEEM FLOOR FURNACES
- CHILDRESS AWNINGS

PHONE: DAY 3-7413 EVE. 5917

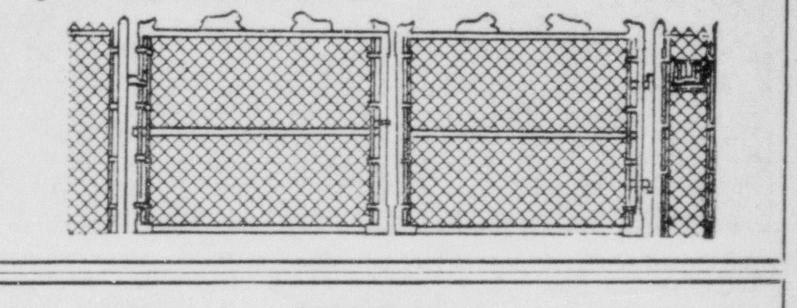

Bella Scherck Davidson – The Woman's Shop

So Right For Spring.. So Right For You!

FROM OUR Sheila Lynn COLLECTORS' GROUP

A striking balance of tweed-like texture and silken lustre . . . the cardigan dress polished in manner, appropriate for both daytime and after-five wear. The drape, the handle and the moneyed look of this sheer tweed organza quickly convey it's primarily silk. Black or navy with white flecks. Sizes 10 to 20. $39.75

As featured in CHARM

Bella Scherck Davidson The Woman's Shop 125 DeSiard

Symbol of Mercy Wear it Proudly

New Spring Straws 10.95

Other Parkridge Exclusives $8.95 to $14.95

The seasons loveliest hats are here! Our tiny bonnet with velvet and roses is like a charming painting.

Parkridge Exclusives

Bella Scherck Davidson The Woman's Shop

Miss America says: "PROTECT TROUSSEAU TREASURES IN A LANE CEDAR CHEST"

"MISS AMERICA 1952" lovely and talented Colleen Kay Hutchins of Salt Lake City

"Miss America's" own design—smartly styled blond oak console chest with full-length drawer in base. Same design in walnut. Larger chest same design available in several popular finishes at $79.95 — $69.95

$1 DOWN DELIVERS LANE CHESTS UP TO $49.95

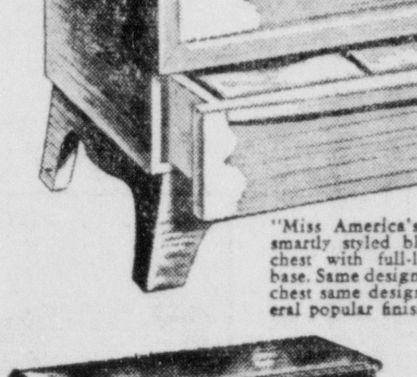

18th Century styling in rich satin-finish mahogany. Convenient self-rising interior tray for storage of small items. $59.95

AS ADVERTISED IN LIFE

NEW STYLES! NEW LOW PRICES!

A girl can't start too young collecting nicer things, lovelier things for her future home—to be kept always safe and fresh and clean in the sweet smelling fragrance of a Lane Cedar Chest.

Modern styling is accented in this spacious 48" chest with interesting front panel design. Finish is blond oak, interior tray rises automatically with lid. $59.95

Handsome walnut waterfall design trimmed with contrasting Paldao. Has self-rising tray. Rubbed and polished finish. $49.95

ONE GARMENT SAVED PAYS FOR A LANE!

MONROE FURNITURE Company, Inc.

132 North Second Dial 3-2246

FEATURED IN 'YORK SHOP'S EASTER PARADE'

Shown in the upper picture are some of the young models who took part in the recent style show sponsored by St. Anne's Circle. Left to right, Ned Jabour, Leo Ticheli, Betty Jean and Theda Jo Hakim, Carol Grundmann, Anita Ann Moore, and John Shaughnessy. Lower photo, Easter bunnies who did a tap number on the program, left to right, Judy Gill, Dianne Entrican, Janet Kiper, Sandra Shutting, Alice Smith, Cherry Chapman, Cissie Lofton, Sharon Monroe, Gayle Kelly and Nancy Talbot.

Easter Fashions Shown At Children's Style Show

'York Shop's Easter Parade' Sponsored By St. Anne's Circle

Easter fashions for the younger set were previewed at the "York Shop's Easter Parade" which was held Friday night at St. Matthew's gymnasium-auditorium. The style show which featured all the latest in children's spring and summer fashions, was sponsored by St. Anne's Circle.

Mrs. Paul Goldman, commentator introduced Miss Dionne Bezz, who rendered a piano selection. The curtain then went up on the opening scene, an early Easter morning. Models were John Cale. Jr., in a Nity-Nite, Sue Rice, in nylon gown, and Mickey Cottrell, in pajamas. Leo Tichell sang "O, What a Beautiful Morning."

A solo acrobat was then given by talented Ronnie Danna.

Anita Ann Moore sang "Easter Parade" while Ann Hammond and Gayle Copeland, Judy Abington and Andrew Mintz, Karen and Kathryn Kidwell, Betty and Theda Jo Hakim, Clifford Worley and Judy Searcy, and Betty Rose Haddad and John Shaughnessy, modeled their Easter finery.

Easter bunnies, Sharon Monroe, Cissie Lofton, Judy Gill, Nancy Talbot, Alice Smith, Cherry Chapman, Janet Kiper, Dianne Entrican, Sandra Shutting, and Maureen and Gayle Kelly, entertained the audience with a tap number.

Other models included "Tru" Guerriero, Marilyn Taylor, Donnie Elias, Mary Carolyn Wilds, Dianne Entrican, Glenn Golson, Carol Grundmann, Fredrick Ammon III, Daniel Gremillion, Donnie Inzina, Mary Francis Elias, Carolyn Herr, Sara Shaughnessy, Freddie Moses, Marilyn Goldman, Art Kelly, Delores Fontana, Coy Theus, J. C. Scalia, Connie Wheeler, Sue Stubbs, Vernoica Dann, Donna Mc Donald and Gay Tonore.

Saundra Knowles entertained with a solo ballet and Charles Biggar concluded the program with the song "The Loveliest Night of the Year."

Mrs. John Guerriero won the door prize.

Mrs. Roy Kelly, president of St. Anne's Circle, was assisted by the following committees: General chairman, Mrs. George Elias; tickets, Mrs. Leo Ritter, chairman, Mrs. Otis Flournoy, Mrs. Armand Breard; decorations, Mrs. John Guerriero, chairman; Mrs. Lawrence McCarthy, Mrs. B. W. Morrison, Mrs. Warren Taylor, Mrs. J. S. Keller; entertainment, Miss Armandine Renaud; commentator Mrs. Paul Goldman; publicity, Mrs. Burl Hollis and Mrs. Ben Breard; models chairman, Mrs. Vernon Grundman, and Mr. Ed Dalton and W. F. Latham, scenery.

Mrs. Dora Seabaugh Celebrates Birthday

Mrs. Dora Seabaugh, of Campti, celebrated her 84th birthday in the home of her son and daughter-in-law, Mr. and Mrs. Roy Seabaugh, Sr., of Zwolle, last Friday. Mrs. Seabaugh is the mother of four children, three girls and one son, all being present for the occasion. She has eighteen grandchildren and 19 great grandchildren.

Open house was held from Friday night through Sunday with a buffet supper being served Saturday night. Those attending the supper were Mrs. Willie McCoy, of Monroe, Mrs. Margarett Harrell, of Fort Worth, Tex., Mr. and Mrs. H. O. Woods, of Campti, and son Roy, Mr. and Mrs. Roy Seabaugh, Jr., and daughter Betty Sue, Mr. and Mrs. Dan Seabaugh and daughter Jan, Tommie, Butch, Sonny, of Zwolle, Mr. and Mrs. Harold Seabaugh, of Shreveport, and son Dale, Mrs. Mildren McDonald and children, Kathy, Diana, of Beaumont, Tex., Mr. and Mrs. Rodney Kilcrease of Monroe and Mr. and Mrs. Casey Jordan of Monroe.

Those who called during the day were Mr. and Mrs. W. E. Crutchfield, Mrs. Sam Scott, Mrs. H. H. Morris, granddaughter Bobbie Ann, Mrs. Morris' daughter, Mrs. Lucille Dykes, of Shreveport.

Mrs. Dora Seabaugh received several nice gifts. She returned home with her daughter Mrs. Margarett Harrell, of Fort Worth, Tex., to spend a few weeks before returning to her home in Campti.

BIRTHS

Mr. and Mrs. W. P. Worley, 407 Cypress street, West Monroe, announce the birth of their first child, a daughter, Sharon Elaine, born Feb. 27. Maternal grandparents are Mr. and Mrs. J. A. McDaniel of Bonita and the paternal grandmother is Mrs. Ellen Worley of West Monroe. Mrs. M. P. Worley will be remembered as Miss Johnny McDaniel of Bonita.

Sterlington Club Has Meeting In Home Of Mrs. R. T. Luckat

Mrs. R. T. Luckat was hostess to the Sterlington Home Demonstration club when they met for their February session with Mrs. B. W. Wall, president, presiding. The meeting opened with the group singing, "In The Garden" led by Mrs. C. R. Alexander.

The pledge of allegiance was then given followed by a reading "How to Cook a Husband" by Mrs. Olin Manhart, vice-president.

Beauty through nutrition was demonstrated by Mrs. Euna Spielman, home demonstration agent. Each member was weighed and measured and told the exact number of calories they need.

Mrs. C. R. Alxander gave a report of the meeting with Miss Iris Davenport at the Agriculture Building on "Hat Restyling."

The prize package prepared by the hostess was drawn by Mrs. Spielman.

The March meeting will be held in the home of Mrs. Olin Manhart, Dixie Acres addition.

Homemade cake and coffee were served to Mrs. C. R. Alexander, Mrs. E. W. Endy, Mrs. Scott Horton, Mrs. Mary Jones, Mrs. L. R. McClain, Mrs. Olin Manhart, Mrs. W. B. Wall, Mrs. O. A. Cornelius, Mrs. R. E. Britt, Mrs. James Cain, Mrs. Euna Spielman and one visitor, Mrs. F. C. Dollar.

The Watson Home Demonstration Club Has Monthly Meeting

Control of insects on vegetables and flowers was the main topic for discussion and thought when the Watson Home Demonstration Club members gathered in the school cafeteria on February 20th for the monthly meeting with Mrs. Bob Castleberry and Mrs. Ray Lindow as hostesses.

Mrs. J. G. Peacock and Mrs. T. T. Jones gave highlights of the January meeting of the Ouachita Parish Home Demonstration Council meeting. Mrs. J. C. Rayner, vice - president, gave several suggestions on "How To Cook A Husband" followed by hints on wise buying of linens given by Mrs. T. T. Jones.

Mrs. W. J. Kelley demonstrated to club members the different ways to control pests and insects in the vegetable garden and the flower garden.

Refreshments were served to Mrs. Jones, Mrs. Hazel Walden, Mrs. Bob Castleberry, Mrs. Ray Lindow, Mrs. M. L. Peacock, Mrs. J. L. Wheat, Mrs. T. R. Jones, Mrs. W. H. West, Mrs. J. G. Peacock, Mrs. J. C. Rayner, Mrs. W. J. Kelley and Mrs. Lena Belle Rawls.

Miss Margaret Nell Wood Honored At Bridal Shower

Miss Jeane Dowdy And Mrs. Curtis Hancock Entertain Recently At Prenuptial Event

A delightful event for Miss Margaret Nell Wood, bride-elect of Vaughan Payne, was a miscellaneous shower given Friday evening, February 22nd, by Miss Jeane Dowdey and Mrs. Curtis Hancock at the beautiful country estate of Mr. and Mrs. C. K. McClure, on Riverside Drive.

Beautiful spring flowers decorated the spacious reception suite.

Miss Wood was lovely in a white knit suit, the top of which was embroidered in gold and pearls, with black velvet accessories. Her shoulder corsage was an orchid.

Bridal booklets containing unique games of entertainment were passed to the guests. Winners of the prizes graciously presented them to Miss Wood. Her shower gifts consisted of pieces of her chosen patterns of silver, crystal and china; also linens, lingerie and other beautiful and useful gifts. The hostesses presented Miss Wood with salad plates in her chosen china pattern.

Refreshments consisted of a variety of open face sandwiches, hot spiced apple juice, toasted nuts, olives, and other condiments.

Guests were: Mrs. Delia Jones, Mrs. N. L. Moncrief, Mrs. C. C. Carroll, mother of the groom, Mrs. Margie Wood, mother of the bride, Mrs. Riley Myers, Miss Doris Beebe, Miss Inez Wright, Miss Lucille George, Mrs. Will Rolfe, Mrs. O. M. Dowdey, Mrs. Margie Ensminger, Mrs. Rosemary McKnight, Mrs. Gertie Jones, Miss Eva Reed, Mrs. C. K. McClure, Miss Wood, and the hostesses Miss Jean Dowdey and Mrs. Curtis Hancock.

RENDEZVOUS IS HIGH IN RATING

Placed As 15th Most Popular Eating Place In United States

The Rendezvous Drive-In Restaurant is the 15th most popular eating place in the United States, according to the February issue of the magazine American Business.

This rating was arrived at by a survey of the traveling men from coast to coast, the results to be published in a new "Where To Eat" book. More than 12,000 restaurants in the United States were nominated, of which 2300 are mentioned in the book. The 50 most popular were named in the magazine release.

Antoine's Restaurant, in New Orleans, edged out the Original Old Bookbinders in Philadelphia for first place in the survey. Bookbinders received top position in a similar query several years ago. Second place this year was given Charlie's Cafe Exceptionale in Minneapolis, the restaurant formerly placing seventh.

The selection of the Rendezvous was especially remarkable in that it was ranked with the established and famous restaurants of the nation's largest cities. Other restaurants chosen for top honors were Don the Beachcomber, Chicago; Mader's Famous Restaurant, Milwaukee; Miller Bros., Baltimore; Arnaud's, New Orleans; Galatoire's, New Orleans; Luchow's New York; Ambassador West Hotel, the Buttery, Chicago; Ruggeri's St. Louis; Divan Parisien, New York; Cameo, Chicago; Red Star Inn, Chicago; and Tail o' the Cock, Los Angeles.

Foundures' Day Observed By A. L. Smith School

In observance of Founders' Day, the A. L. Smith P.-T. A. presented a special program in the cafeteria with Mrs. C. R. Alexandria in charge.

An interesting dramatization was presented by the second and fourth grades. Mrs. Alpha Dickey and Miss Ethel Alexander gave the Founders' Day biography and song. Miss Helen Stall had charge of the musical presentation.

A door prize was awarded and a committee was named to select names of incoming officers.

Prof. I. C. Strickland of Ouachita Parish High, was guest speaker and gave an interesting talk on education. He stressed the need for boys and girls to continue their studies through high school.

FERRIDAY

Mrs. Ola Vollmer is the guest of her son and daughter - in - law, Mr. and Mrs. Johnnie Vollmer.

Mr. and Mrs. J. T. Jacobs and Mr. and Mrs. Marion Barnett entertained at a barbecue supper at the home of the latter on Monday evening honoring Miss Josephine Kelly of Chicago, Ill., who is the guest of her sister, Mrs. C. Lee.

Miss Jean Crist entertained a party on Friday evening at the Community Center. Dancing was enjoyed and during the intermission period delicious refreshments were served.

OUR SERVICE TO YOU!

NOW . . . we can make your Snap-Out and One - Time carbon forms more efficiently in our own plant with our new JMC correlating and tipping machine.

YOU- can increase the efficiency of many of the operations in your office by letting us adapt your forms to a one-time carbon application.

LET US show you how we can adapt your present forms into more efficient tools of business by preparing them on our JMC Machine. QUANTITY NEED NOT BE LARGE . . . this machine prepares small and large runs economically. The smaller run does not require a premium price so often found as standard practice in sales of special forms.

JUST INSTALLED FOR YOUR SERVICE

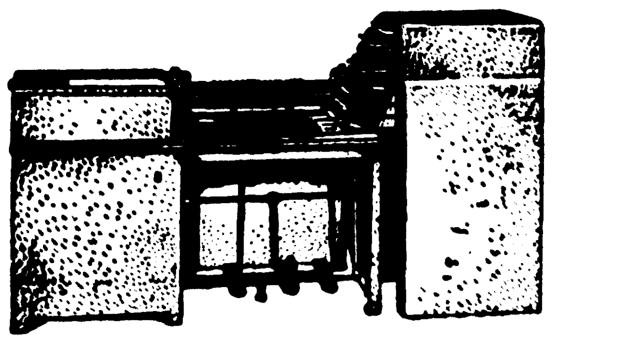

OUR LATEST ADDITION, THE JMC TIPPING MACHINE

- INVOICES
- PURCHASE ORDERS
- STAGGERED PAYROLL CHECKS
- VOUCHER CHECKS
- DOUBLE CARBON SNAP-OUT STATEMENTS
- DUPLICATE FOLD-OVER FORMS
- SINGLE-EDGE TYPE FOLD-OVER STATEMENTS

TWIN CITY PRINTING CO.

PRINTERS . . . STATIONERS . . . LITHOGRAPHERS

[illegible]00 SOUTH GRAND ST. DIAL 3-7752

Here Are 20 Most Popular Restaurants In America

The nation's traveling men have named their favorite eating places from coast to coast, and the results are published in a new Where to Eat book. Out of 2,300 restaurants listed, the 50 most popular are published in the February issue of AMERICAN BUSINESS.

ANTOINE'S RESTAURANT—New Orleans, La.
CHARLIE'S CAFE EXCEPTIONALE—Minneapolis, Minn.
OLD ORIGINAL BOOKBINDERS—Philadelphia, Penn.
DON THE BEACHCOMBER—Chicago, Ill.
RED STAR INN—Chicago, Ill.
MADER'S FAMOUS RESTAURANT—Milwaukee, Wis.
MILLER BROS.—Baltimore, Md.
ARNAUD'S RESTAURANT—New Orleans, La.
GALATOIRE'S RESTAURANT—New Orleans, La.
THE RENDEZVOUS Monroe, La.
KUNG-SHOLM SCANDINAVIAN RESTAURANT, Chicago, Ill.
KEEN'S ENGLISH CHOP HOUSE—New York
LUCHOW'S FAMOUS RESTAURANT—New York
STOUFFER'S RESTAURANTS—Chicago, Ill.
AMBASSADOR WEST HOTEL, THE BUTTERY, Chicago, Ill.
RUGGERI'S—St. Louis, Mo.
DIVAN PARISIEN—New York
CAMEO—Chicago, Ill.
THE KREBS—Skaneateles, N. Y.
WAGON WHEEL—Rockton, Ill.
TAIL O' THE COCK—Chicago, Ill.

"Meet Friends Where Friends Meet"

The Rendezvous

Drive-In Restaurant

1400 Louisville Ave.

Visit Our

CAJUN ROOMS A and B
GABLE ROOM ● MURAL ROOM
CEDAR ROOM ● TERRACE LOUNGE

Air Conditioned For Your Enjoyment

RECOGNIZED BY

Duncan-Hines
Gourmet
American Automobile Association
Allied Travel Service
Roland C. Hill
Illinois Automobile Club
Louisiana Restaurant Association
National Restaurant Association
American Restaurant Association

FEATURED IN 'YORK SHOP'S EASTER PARADE'

Shown in the upper picture are some of the young models who took part in the recent style show sponsored by St. Anne's Circle. Left to right, Ned Jabour, Leo Ticheli, Betty Jean and Theda Jo Hakim, Carol Grundmann, Anita Ann Moore, and John Shaughnessy. Lower photo, Easter bunnies who did a tap number on the program, left to right, Judy Gill, Dianne Entrican, Janet Kiper, Sandra Shutting, Alice Smith, Cherry Chapman, Cissie Lofton, Sharon Monroe, Gayle Kelly and Nancy Talbot.

Easter Fashions Shown At Children's Style Show

'York Shop's Easter Parade' Sponsored By St. Anne's Circle

Easter fashions for the younger set were previewed at the "York Shop's Easter Parade" which was held Friday night at St. Matthew's gymnasium-auditorium. The style show which featured all the latest in children's spring and summer fashions, was sponsored by St. Anne's Circle.

Mrs. Paul Goldman, commentator introduced Miss Dionne Bezz, who rendered a piano selection. The curtain then went up on the opening scene, an early Easter morning. Models were John Cale, Jr., in a Nity-Nite, Sue Rice, in nylon gown, and Mickey Cottrell, in pajamas. Leo Tichell sang "O, What a Beautiful Morning."

A solo acrobat was then given by talented Ronnie Danna.

Anita Ann Moore sang "Easter Parade" while Ann Hammond and Gayle Copeland, Judy Abington and Andrew Mintz, Karen and Kathryn Kidwell, Betty and Theda Jo Hakim, Clifford Worley and Judy Searcy, and Betty Rose Haddad and John Shaughnessy, modeled their Easter finery.

Easter bunnies, Sharon Monroe, Cissie Lofton, Judy Gill, Nancy Talbot, Alice Smith, Cherry Chapman, Janet Kiper, Dianne Entrican, Sandra Shutting, and Maureen and Gayle Kelly, entertained the audience with a tap number.

Other models included "Tru" Guerriero, Marilyn Taylor, Donnie Elias, Mary Carolyn Wilds, Dianne Entrican, Glenn Golson, Carol Grundmann, Fredrick Ammon III, Daniel Gremillion, Donnie Inzina, Mary Francis Elias, Carolyn Herr, Sara Shaughnessy, Freddie Moses, Marilyn Goldman, Art Kelly, Delores Fontana, Coy Theus, J. C. Scalia, Connie Wheeler, Sue Stubbs, Vernoica Dann, Donna Mc Donald and Gay Tonore.

Saundra Knowles entertained with a solo ballet and Charles Biggar concluded the program with the song "The Loveliest Night of the Year."

Mrs. John Guerriero won the door prize.

Mrs. Roy Kelly, president of St. Anne's Circle, was assisted by the following committees: General chairman, Mrs. George Elias; tickets, Mrs. Leo Ritter, chairman, Mrs. Otis Flournoy, Mrs. Armand Breard; decorations, Mrs. John Guerriero, chairman; Mrs. Lawrence McCarthy, Mrs. B. W. Morrison, Mrs. Warren Taylor, Mrs. J. S. Keller; entertainment, Miss Armandine Renaud; commentator Mrs. Paul Goldman; publicity, Mrs. Burl Hollis and Mrs. Ben Breard; models chairman, Mrs. Vernon Grundman, and Mrs. Ed Dalton and W. F. Latham, scenery.

Mrs. Dora Seabaugh Celebrates Birthday

Mrs. Dora Seabaugh, of Camptl, celebrated her 84th birthday in the home of her son and daughter-in-law, Mr. and Mrs. Roy Seabaugh, Sr., of Zwolle, last Friday. Mrs. Seabaugh is the mother of four children, three girls and one son, all being present for the occasion. She has eighteen grandchildren and 19 great grandchildren.

Open house was held from Friday night through Sunday with a buffet supper being served Saturday night. Those attending the supper were Mrs. Willie McCoy, of Monroe, Mrs. Margarett Harrell, of Fort Worth, Tex., Mr. and Mrs. H. O. Woods, of Campti, and son Roy, Mr. and Mrs. Roy Seabaugh, Jr., and daughter Betty Sue, Mr. and Mrs. Dan Seabaugh and daughter Jan, Tommie, Butch, Sonny, of Zwolle, Mr. and Mrs. Harold Seabaugh, of Shreveport, and son Dale, Mrs. Mildren McDonald and children, Kathy, Diana, of Beaumont, Tex., Mr. and Mrs. Rodney Kilcrease of Monroe and Mr. and Mrs. Casey Jordan of Monroe.

Those who called during the day were Mr. and Mrs. W. E. Crutchfield, Mrs. Sam Scott, Mrs. H. H. Morris, granddaughter Bobbie Ann, Mrs. Morris' daughter, Mrs. Lucille Dykes, of Shreveport.

Mrs. Dora Seabaugh received several nice gifts. She returned home with her daughter Mrs. Margarett Harrell, of Fort Worth, Tex., to spend a few weeks before returning to her home in Campti.

BIRTHS

Mr. and Mrs. W. P. Worley, 407 Cypress street, West Monroe, announce the birth of their first child, a daughter, Sharon Elaine, born Feb. 27. Maternal grandparents are Mr. and Mrs. J. A. McDaniel of Bonita and the paternal grandmother is Mrs. Ellen Worley of West Monroe. Mrs. M. P. Worley will be remembered as Miss Johnny McDaniel of Bonita.

Sterlington Club Has Meeting In Home Of Mrs. R. T. Luckat

Mrs. R. T. Luckat was hostess to the Sterlington Home Demonstration club when they met for their February session with Mrs. B. W. Wall, president, presiding. The meeting opened with the group singing, "In The Garden" led by Mrs. C. R. Alexander.

The pledge of allegiance was then given followed by a reading "How to Cook a Husband" by Mrs. Olin Manhart, vice-president.

Beauty through nutrition was demonstrated by Mrs. Euna Spielman, home demonstration agent. Each member was weighed and measured and told the exact number of calories they need.

Mrs. C. R. Alxander gave a report of the meeting with Miss Iris Davenport at the Agriculture Building on "Hat Restyling."

The prize package prepared by the hostess was drawn by Mrs. Spielman.

The March meeting will be held in the home of Mrs. Olin Manhart, Dixie Acres addition.

Homemade cake and coffee were served to Mrs. C. R. Alexander, Mrs. E. W. Endy, Mrs. Scott Horton, Mrs. Mary Jones, Mrs. L. R. McClain, Mrs. Olin Manhart, Mrs. W. B. Wall, Mrs. O. A. Cornelius, Mrs. R. E. Britt, Mrs. James Cain, Mrs. Euna Spielman and one visitor, Mrs. F. C. Dollar.

The Watson Home Demonstration Club Has Monthly Meeting

Control of insects on vegetables and flowers was the main topic for discussion and thought when the Watson Home Demonstration Club members gathered in the school cafeteria on February 20th for the monthly meeting with Mrs. Bob Castleberry and Mrs. Ray Lindow as hostesses.

Mrs. J. G. Peacock and Mrs. T. T. Jones gave highlights of the January meeting of the Ouachita Parish Home Demonstration Council meeting. Mrs. J. C. Rayner, vice - president, gave several suggestions on "How To Cook A Husband" followed by hints on wise buying of linens given by Mrs. T. T. Jones.

Mrs. W. J. Kelley demonstrated to club members the different ways to control pests and insects in the vegetable garden and the flower garden.

Refreshments were served to Mrs. Jones, Mrs. Hazel Walden, Mrs. Bob Castleberry, Mrs. Ray Lindow, Mrs. M. L. Peacock, Mrs. J. L. Wheat, Mrs. T. R. Jones, Mrs. W. H. West, Mrs. J. G. Peacock, Mrs. J. C. Rayner, Mrs. W. J. Kelley and Mrs. Lena Belle Rawls.

Miss Margaret Nell Wood Honored At Bridal Shower

Miss Jeane Dowdy And Mrs. Curtis Hancock Entertain Recently At Prenuptial Event

A delightful event for Miss Margaret Nell Wood, bride-elect of Vaughan Payne, was a miscellaneous shower given Friday evening, February 22nd, by Miss Jeane Dowdey and Mrs. Curtis Hancock at the beautiful country estate of Mr. and Mrs. C. K. McClure, on Riverside Drive.

Beautiful spring flowers decorated the spacious reception suite.

Miss Wood was lovely in a white knit suit, the top of which was embroidered in gold and pearls, with black velvet accessories. Her shoulder corsage was an orchid.

Bridal booklets containing unique games of entertainment were passed to the guests. Winners of the prizes graciously presented them to Miss Wood. Her shower gifts consisted of pieces of her chosen patterns of silver, crystal and china; also linens, lingerie and other beautiful and useful gifts. The hostesses presented Miss Wood with salad plates in her chosen china pattern.

Refreshments consisted of a variety of open face sandwiches, hot spiced apple juice, toasted nuts, olives, and other condiments.

Guests were: Mrs. Delia Jones, Mrs. N. L. Moncrief, Mrs. C. C. Carroll, mother of the groom, Mrs. Margie Wood, mother of the bride, Mrs. Riley Myers, Miss Doris Beebe, Miss Inez Wright, Miss Lucille George, Mrs. Will Rolfe, Mrs. O. M. Dowdey, Mrs. Margie Ensminger, Mrs. Rosemary McKnight, Mrs. Gertie Jones, Miss Eva Reed, Mrs. C. K. McClure, Miss Wood, and the hostesses Miss Jean Dowdey and Mrs. Curtis Hancock.

RENDEZVOUS IS HIGH IN RATING

Placed As 15th Most Popular Eating Place In United States

The Rendezvous Drive-In Restaurant is the 15th most popular eating place in the United States, according to the February issue of the magazine American Business.

This rating was arrived at by a survey of the traveling men from coast to coast, the results to be published in a new "Where To Eat" book. More than 12,000 restaurants in the United States were nominated, of which 2300 are mentioned in the book. The 50 most popular were named in the magazine release.

Antoine's Restaurant, in New Orleans, edged out the Original Old Bookbinders in Philadelphia for first place in the survey. Bookbinders received top position in a similar query several years ago. Second place this year was given Charlie's Cafe Exceptionale in Minneapolis, the restaurant formerly placing seventh.

The selection of the Rendezvous was especially remarkable in that it was ranked with the established and famous restaurants of the nation's largest cities. Other restaurants chosen for top honors were Don the Beachcomber, Chicago; Mader's Famous Restaurant, Milwaukee; Miller Bros., Baltimore; Arnaud's, New Orleans; Galatoire's, New Orleans; Luchow's New York; Ambassador West Hotel, the Buttery, Chicago; Ruggeri's, St. Louis; Divan Parisien, New York; Cameo, Chicago; Red Star Inn, Chicago; and Tail o' the Cock, Los Angeles.

Founderes' Day Observed By A. L. Smith School

In observance of Founders' Day, the A. L. Smith P.-T. A. presented a special program in the cafeteria with Mrs. C. R. Alexandria in charge.

An interesting dramatization was presented by the second and fourth grades. Mrs. Alpha Dickey and Miss Ethel Alexander gave the Founders' Day biography and song. Miss Helen Stall had charge of the musical presentation.

A door prize was awarded and a committee was named to select names of incoming officers.

Prof. I. C. Strickland of Ouachita Parish High, was guest speaker and gave an interesting talk on education. He stressed the need for boys and girls to continue their studies through high school.

FERRIDAY

Mrs. Ola Vollmer is the guest of her son and daughter - in - law, Mr. and Mrs. Johnnie Vollmer.

Mr. and Mrs. J. T. Jacobs and Mr. and Mrs. Marion Barnett entertained at a barbecue supper at the home of the latter on Monday evening honoring Miss Josephine Kelly of Chicago, Ill., who is the guest of her sister, Mrs. C. Lee.

Miss Jean Crist entertained a party on Friday evening at the Community Center. Dancing was enjoyed and during the intermission period delicious refreshments were served.

OUR SERVICE TO YOU!

NOW . . . we can make your Snap-Out and One - Time carbon forms more efficiently in our own plant with our new JMC correlating and tipping machine.

YOU- can increase the efficiency of many of the operations in your office by letting us adapt your forms to a one-time carbon application.

LET US show you how we can adapt your present forms into more efficient tools of business by preparing them on our JMC Machine. QUANTITY NEED NOT BE LARGE . . . this machine prepares small and large runs economically. The smaller run does not require a premium price so often found as standard practice in sales of special forms.

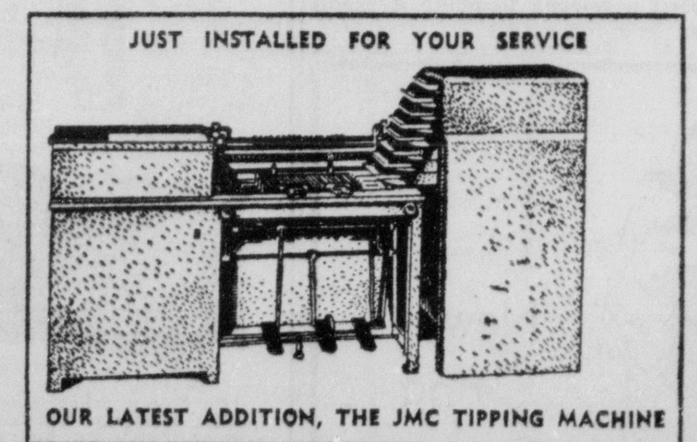

- INVOICES
- PURCHASE ORDERS
- STAGGERED PAYROLL CHECKS
- VOUCHER CHECKS
- DOUBLE CARBON SNAP-OUT STATEMENTS
- DUPLICATE FOLD-OVER FORMS
- SINGLE-EDGE TYPE FOLD-OVER STATEMENTS

TWIN CITY PRINTING CO.
PRINTERS . . . STATIONERS . . . LITHOGRAPHERS
300 SOUTH GRAND ST. DIAL 3-7752

Here Are 20 Most Popular Restaurants In America

The nation's traveling men have named their favorite eating places from coast to coast, and the results are published in a new Where to Eat book. Out of 2,300 restaurants listed, the 50 most popular are published in the February issue of AMERICAN BUSINESS.

ANTOINE'S RESTAURANT—New Orleans, La.
CHARLIE'S CAFE EXCEPTIONALE—Minneapolis, Minn.
OLD ORIGINAL BOOKBINDERS—Philadelphia, Penn.
DON THE BEACHCOMBER—Chicago, Ill.
RED STAR INN—Chicago, Ill.
MADER'S FAMOUS RESTAURANT—Milwaukee, Wis.
MILLER BROS.—Baltimore, Md.
ARNAUD'S RESTAURANT—New Orleans, La.
GALATOIRE'S RESTAURANT—New Orleans, La.
THE RENDEZVOUS Monroe, La.
KUNG-SHOLM SCANDINAVIAN RESTAURANT, Chicago, Ill.
KEEN'S ENGLISH CHOP HOUSE—New York
LUCHOW'S FAMOUS RESTAURANT—New York
STOUFFER'S RESTAURANTS—Chicago, Ill.
AMBASSADOR WEST HOTEL, THE BUTTERY, Chicago, Ill.
RUGGERI'S—St. Louis, Mo.
DIVAN PARISIEN—New York
CAMEO—Chicago, Ill.
THE KREBS—Skaneateles, N. Y.
WAGON WHEEL—Rockton, Ill.
TAIL O' THE COCK—Chicago, Ill.

"Meet Friends Where Friends Meet"

The Rendezvous
Drive-In Restaurant
1400 Louisville Ave.

Visit Our
CAJUN ROOMS A and B
GABLE ROOM ● MURAL ROOM
CEDAR ROOM ● TERRACE LOUNGE
Air Conditioned For Your Enjoyment

RECOGNIZED BY
Duncan-Hines
Gourmet
American Automobile Association
Allied Travel Service
Roland C. Hill
Illinois Automobile Club
Louisiana Restaurant Association
National Restaurant Association
American Restaurant Association

THE HOME SHIFT
With
Mildred Swift

Garden Hints

Last week I was making a landscape plan with Mrs. Vincent, (114 Riverbend, West Monroe). Somebody had given her several pearl bushes. Not being familiar with the shrub, we couldn't decide where to place them. Yesterday I visited Mrs. A. R. Butler's garden (1905 College avenue, Monroe). I saw a tree in full bloom, with snow white blossoms looking very much like the dogwood. I asked Mrs. Butler the name and she said it was a pearl bush. Don't know why it's called a bush when its more like a small tree. It was gorgeous and so were her pink flowering crabapples. You know Mrs. Butler has every rare shrub and tree that you can name. Whenever there's a flower show, at home or elsewhere — everybody goes to Mrs. Butler's for foilage. She's the most generous person, not only with cut flowers, but with her plants. Mrs. Butler's garden has supplied plants for hundreds of homes in north Louisiana. She says that's why she likes to raise them — to share with others.

Dorothy Jackson, 201 Hines Lane has some Baby's Breath Spirea and St. Augustine runners she wants to share. Just call her at 7491 for a date to go pick up these plants. March is the month to begin planting St. Augustine. If you haven't been too successful with getting a quick sod, try fertilizing with cotton seed meal. However — if your soil is heavy and poor, you'll need some good top soil.

On the calendar for March is the Monroe Garden Club flower show. Plan to drop by any time during the afternoon. Nibby Thompson is chairman and that's enough said to let you know the show will be well worth your time. Address of show, Parish House, 405 Glenmar.

The following seed can be planted in open ground this month. Sweet Alyssum, Candytuft, African Golden Daisy, Marigold, Blue Salvia, Arctotis, Coreopsis, Everlasting Sweetpea, Nasturtium, Scarlet Salvia, Blanket flower, Cornflower, Four - O - Clock, Petunia, Scabiosa, Calliopsis, Early Cosmos, Gayfeather, and Phlox Drummond.

Remember, small seed cannot come through clods of dirt. Be sure the soil is well pulverized.

Hats Again!

Well - the hat molds are here. Maud Mayo, Jo Whetstone, Margaret Webb, Louise Smith and Mrs. M. H. Goddard will be on hand next week to teach you to revive that old bonnet. The classes will be Tuesday, Wednesday, and Thursday beginning at 8:30. I hope you clipped the list of needed articles from the Wednesday afternoon and Thursday morning papers. Come any one of the three days. Here's hoping all of you don't show up the same day. These classes are for women in the Twin Cities.

Mrs. Spielman's classes will be March 7, 18, 20, and 25. All rural women are invited to attend. Euna says these classes are not restricted to Home Demonstration women, but come on the day designated for your community.

Winners In Delhi

Ouachita Parish 4-H boys and girls just about walked away with all honors in the poultry entries at the livestock show in Delhi. They made a good showing in other entries too. And - let me not forget to say congratulations to 4-H clubs on National 4-H week. Tune in on Station KNOE Monday, Wednesday and Friday at 8:25, station KLIC Tuesday and Thursday at 8:15. Hear 4-H club members tell you about some of their activities.

Cheap Eggs The Year Round!

Yes! That's possible. Drive by the Agricultural Building, 704 Cypress, West Monroe and see the backyard laying house. You can raise fifty baby chicks in the laying house and cull down to eight or ten pullets next fall. These pullets, well tended will supply the average family with eggs all winter! This should especially interest urban families. The hens can spend all their time in the house and sun porch. No worry about them getting in the flowers.

Of course the house will be fairly expensive to construct, unless you have some scrap lumber and a handy man to do the work. Come by our office for more details if you're interested. The house on exhibit does not have the sun porch which is necessary. Good hobby for some of you men who have nothing to do when you get home. Is there such a man?

Clothes

Saw Mrs. Fran Brennan and Mrs. Harold Huckaby wearing their suits they made in the tailoring class. Really — they were elegant.

You'll want to make or buy a very very short jacket for spring and summer. They're good for those with nipped in waistlines and for those of you (us) who lost their waistline somewhere back through the years.

I can just see Nell Entrican frowning at me for making this column so long today. It's such fun visiting with you though!

Good-by. See you next Sunday in this same column.

MONROE VISITORS

Mr. and Mrs. Herbert Nelson Ekern of Crowell, Texas who were houseguests of Mr. and Mrs. Dan Moore, Jr. Mr. Ekern is a cattleman and during the summer months they live on their ranch at Roundup, Montana. (Staff Photo by Leon Noland, Jr.)

Music Department Of Tallulah Book Club Has Monthly Meeting

The monthly meeting of the music department of the Tallulah Book Club was held at the home of Mrs. Dave Kaufman with Mrs. Neal T. Holt presiding. Mrs. Watson McDonald, who served as leader of the program gave an interesting discussion of "Pianoforte, organ and stringed instruments. She then introduced Mr. Quincy Hargis, director of the Tallulah High School band who presented a clarinet quartet composed of Doc Reardon, Joe Seab, Dottie Provine and Peggy Bronson. They played Brahm's "Hungarian Dance No. 5 and "Waltzing Doll" by Polidini.

In her discussion of "Who's Who in Band Music," Mrs. E. B. Schicker gave a resume of the work of popular bands with emphasis on the special music played by each. a report of the committee in charge of the annual silver tea to be given in April, was a feature of the business session.

During the social period the guests were invited into the dining room where delicious sandwiches and cakes were served with tea and coffee from the beautifully appointed table centered with a large arrangement of white chrysanthemums and red tapers with a beautiful red valentine heart in the flowers.

Hostesses for the occasion were Mrs. Kaufman, Mrs. J. C. Lee, Mrs. Kate Watson, Mrs. Claude Grimes, Mrs. Robert Graves, Mrs. Don Richardson and Mrs. Hubert Gaspard.

FARMERVILLE

Mr. and Mrs. V. M. Digby of Ruston visited friends here Saturday.

Mrs. Gladden Hearn and Mrs. Earl Taylor spent Wednesday at Shreveport with Mr. and Mrs. W. C. Smith.

Mr. Bill Hughes of L. S. U., spent the week end with Mrs. Hughes.

Millsaps P.-T. A. Observes Founders' Day At Meeting

The February meeting of Millsaps P.-T. A. was held in commemoration of Founders' Day. Mrs. D. C. Metcalf told of the two women who were responsible for the P.-T. A. organization fifty years ago this month. A short history of Millsaps P.-T. A. was also given showing that it was organized in 1929. Mrs. Metcalf stated that this local is one link in the chain of 35000 organizations with a total membership of more than 6,000,000. She read and explained the objectives of P.-T. A.

The fifth grade pupils sang several songs appropriate for February.

In a short business session presided over by the vice-president, Mrs. Carl Metcalf, the minutes of the previous meeting were read and approved. Mrs. Metcalf announced that the project committee and the nominating committee would report at the next meeting.

The room count showed Mrs. Alpha McGee's first grade to have the most parents present.

The refreshment table was attractively decorated using as a center piece a beautiful blue and gold birthday cake. Mrs. Alpha McGee and Mrs. Phyllis Cozine having taught longest in the school were asked to cut the cake. The fourth grade mothers were hostesses and served cold drinks and cake during the social hour.

Stone Ave. W. S. C. S. Has February Meeting

The Women's Society of Christian Service of Stone Avenue Methodist Church met February 26 at 10:30 for a review on the recent study of the book of Acts. The meeting was opened with a prayer by Mrs. J. E. Petty. Mrs. H. F. Boyd gave a monologue entitled "The Woman at Jacob's Well". It was very interesting. We then had the review on the book of Acts and a quiz afterward. We had a covered dish luncheon. Those attending this meeting were: Mrs. J. E. Petty, Mrs. H. F. Boyd, Mrs. I. L. Yeager, Mrs. M. B. Hearne, Mrs. E. E. Price, Mrs. Alice Humble, Mrs. John Zufall, Mrs. A. M. Cobb, Mrs. Ira Waldroup, Mrs. Coy Boyd, Mrs. J. W. Holmes, Mrs. A. A. Perkins, Mrs. Alma Cowan, Mrs. Nan McKeithen, and Mrs. J. D. Feazel.

Phi Theta Kappa Has Initiation And Reception

Northeast State Chapter Of National Honor Society Entertains For New Members

An initiation and reception for new members of the Northeast State chapter of Phi Theta Kappa, national honor society, were held Tuesday, February 19, in the home of President and Mrs. Lewis C. Slater. Twenty - seven students were admitted to the organization at this time.

They are: Llewellyn Adams, Harold Bates, John Black, Betty Burch, Ernestine Durbin, Emma Jean Durham, Elmer Fant, Bill Harrington, Mary Jo Inzina, Mary Louise Johnston, Jessie Luther, Madeline Lyons, Betty McCormick, Ralph McKay, Joe Milner, Pat Sanders, Mary Louise Seamon, Johnny Parkerson, Thelma Parsons, Betty Patterson, Sara Ritter, Virginia Spillers, Anna Stokes, Willie B. Thompson, Peggy Tousinau, Ida Bell Watts and Dorothy Works.

The national convention of Phi Theta Kappa will be held in April at Gulf Park College, Gulfport, Miss. At this time the Northeast State chapter will return its charter, which it has had since 1934. The Phi Theta Kappa organization is for junior colleges and four year colleges and universities where there is a separate junior division. After the convention, the Northeast division will be a local honor group until it has been granted a charter for a national four - year organization.

The history of Phi Theta Kappa has been one of service to the student body. The group was responsible for the student handbook, "Looking Northeast," which was distributed during registration. It is now in the process of compiling a student directory, which will list all students, faculty and staff members with their addresses and telephone numbers.

Each year Phi Theta Kappa presents a $5 cash award to the graduate who has maintained the highest scholastic average. The Eloise Ethridge Slater Award, a loving cup, is presented at the Honors Day assembly in May to the member of Phi Theta Kappa who has rendered the most service to the organization. This person is selected by popular vote of the members. Last year the recipient was Janie Graham.

LAKE PROVIDENCE

Mr. and Mrs. W. W. Ward and children, Wanda and Warren were in Lake Providence Tuesday for voting, and visited with friends, who were delighted to welcome them back for even a short stay.

AREME CLUB MEETS WITH MRS. W. F. GRAFTON

Mrs. W. F. Grafton, was hostess to the Areme Club on Thursday evening. Mrs. John J. Kelley, Mrs. E. B. Turner and Mrs. John E. Baugh assisted in extending courtesies to members of the club. Lovely arrangements of early spring flowers were delightfully placed in the living and dining rooms.

During the business meeting conducted by the president, Mrs. Faye Wilson, the members decided to divide into small groups, with each group trying out a different talent to make money for the club. The groups are to complete this project and be ready to make a report at the May meeting. Other projects were discussed but not adopted at this time.

Mrs. E. H. Miller was in charge of the fun and entertainment which was appropriate for George Washington's birthday.

During the social hour luscious hot dogs, cherry pie-a-la-mode, tea and coffee were served to the following members: Mrs. James Kelley, Mrs. N. N. Burlingham, Mrs. E. H. Miller, Mrs. W. F. Grafton, Mrs. Lena Wallace, Mrs. Eugenia Oliver, Mrs. Ethel Newport, Mrs. Cecil Hill, Mrs. Oscar Johnson, Mrs. Harold Hunt, Mrs. Faye Wilson, Mrs. George Harrington, Mrs. George Morgan, Mrs. B. L. Mulhern, Mrs. Minnie Gill, Mrs. H. O. Hartman, Mrs. E. P. Morgan, Mrs. W. A. Brandt, Mrs. J. E. Baugh, Mrs. Ernest Turner, Mrs. Mart Sullivan, Mrs. T. Mickel, Mrs. Carter Cozine, Mrs. John Woodburn, Mrs. George Spencer, Mrs. C. V. Collier and Mrs. John Kelley.

LAKE PROVIDENCE

February meeting of the Wesleyan Guild was held Tuesday evening at the home of Mrs. Earl Mitchell.

Word comes from Mrs. C. B. Ellis, who is in Brownsville, Tenn., for a visit with her aunt Mrs. Ed Tyus.

WANT A HOME ?
Then STOP "PAYING" and START "BUYING"
We have helped many local families..with incomes no greater than yours..in acquiring debt-free homes thru our modern, low-cost home financing plan, and we can help you.
THE PEOPLE'S HOMESTEAD AND SAVINGS ASSOCIATION
400 DeSiard St. Telephone 7146

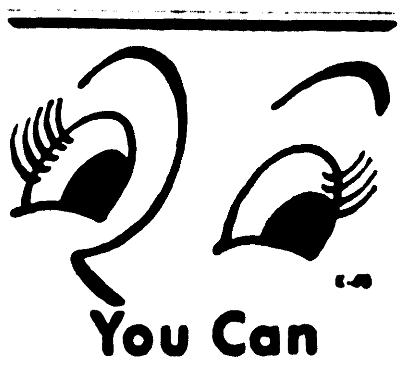

You Can SEE The Difference
In our better Sanitone Dry Cleaning
√ All Dirt Out
√ Spots Gone
√ Colors and Patterns Look Like New Again
Weil Cleaners
If It's Worthwhile Cleaning It's Worth WEIL Cleaning
508 N. 4th Dial 2-1934
406 Stubbs

AT DURRETT'S - MONROE - YOU WILL SURELY WANT THIS BARGAIN
BOTH MATTRESS and BOX SPRINGS for only $49.50
SAVE ON THIS EXTRA-VALUE POSTURE-FORM mattress and box spring
Pay Only $1.00 DOWN and only $1.00 Weekly

Now enjoy wonderful comfort at a big saving
POSTURE-FORM mattress and box spring
YOU GET BOTH for only $49.50
Symbol of Mercy — Wear it Proudly
POSTURE-FORM BOX SPRING for the finest in comfort
Matches the mattress in comfort, in quality and in beautiful covering. Both mattress and box spring together give you a perfect sleep unit for the best in comfort
UNBELIEVABLE but true! A super-value with everything you want in wonderful comfort, finest quality construction and lasting beauty. Made by Slumber Products Corp.— one of the nation's leading producers of finest bedding. Now at an unbelievable price that says "NOW — right NOW, is the time to buy!"
Come in EARLY!
EQUAPOISE innersprings with coils locked in place. Equalizer construction.
NOW is the time to replace your old worn-out mattress and spring!
Compare the COMFORT! Compare the VALUE!
Four handles Eight Breathaire ventilators
Firm diamond button tufting— double twine tied.
Sag-resisting quilted border!
Thick, firm inner-roll edge.
PERMAFLEX mesh protector prevents coil feel.
Sale-time is LIMITED! Quantities are LIMITED! Comfort is UNLIMITED!
IMMEDIATE DELIVERY
Durrett's
105-107 ST. JOHN ST. - MONROE

THE HOME SHIFT
With
Mildred Swift

Garden Hints

Last week I was making a landscape plan with Mrs. Vincent, (114 Riverbend, West Monroe). Somebody had given her several pearl bushes. Not being familiar with the shrub, we couldn't decide where to place them. Yesterday I visited Mrs. A. R. Butler's garden (1905 College avenue, Monroe). I saw a tree in full bloom, with snow white blossoms looking very much like the dogwood. I asked Mrs. Butler the name and she said it was a pearl bush. Don't know why it's called a bush when its more like a small tree. It was gorgeous and so were her pink flowering crabapples. You know Mrs. Butler has every rare shrub and tree that you can name. Whenever there's a flower show, at home or elsewhere — everybody goes to Mrs. Butler's for foliage. She's the most generous person, not only with cut flowers, but with her plants. Mrs. Butler's garden has supplied plants for hundreds of homes in north Louisiana. She says that's why she likes to raise them — to share with others.

Dorothy Jackson, 201 Hines Lane has some Baby's Breath Spirea and St. Augustine runners she wants to share. Just call her at 7491 for a date to go pick up these plants. March is the month to begin planting St. Augustine. If you haven't been too successful with getting a quick sod, try fertilizing with cotton seed meal. However — if your soil is heavy and poor, you'll need some good top soil.

On the calendar for March is the Monroe Garden Club flower show. Plan to drop by any time during the afternoon. Nibby Thompson is chairman and that's enough said to let you know the show will be well worth your time. Address of show, Parish House, 405 Glenmar.

The following seed can be planted in open ground this month: Sweet Alyssum, Candytuft, African Golden Daisy, Marigold, Blue Salvia, Arctotis, Coreopsis, Everlasting Sweetpea, Nasturtium, Scarlet Salvia, Blanket flower, Cornflower, Four - O - Clock, Petunia, Scabiosa, Calliopsis, Early Cosmos, Gayfeather, and Phlox Drummond.

Remember, small seed cannot come through clods of dirt. Be sure the soil is well pulverized.

Hats Again!

Well - the hat molds are here. Maud Mayo, Jo Whetstone, Margaret Webb, Louise Smith and Mrs. M. H. Goddard will be on hand next week to teach you to revive that old bonnet. The classes will be Tuesday, Wednesday, and Thursday beginning at 8:30. I hope you clipped the list of needed articles from the Wednesday afternoon and Thursday morning papers. Come any one of the three days. Here's hoping all of you don't show up the same day. These classes are for women in the Twin Cities.

Mrs. Spielman's classes will be March 7, 18, 20, and 25. All rural women are invited to attend. Euna says these classes are not restricted to Home Demonstration women, but come on the day designated for your community.

Winners In Delhi

Ouachita Parish 4-H boys and girls just about walked away with all honors in the poultry entries at the livestock show in Delhi. They made a good showing in other entries too. And - let me not forget to say congratulations to 4-H clubs on National 4-H week. Tune in on Station KNOE Monday, Wednesday and Friday at 8:25; station KLIC Tuesday and Thursday at 8:15. Hear 4-H club members tell you about some of their activities.

Cheap Eggs The Year Round!

Yes! That's possible. Drive by the Agricultural Building, 704 Cypress, West Monroe and see the backyard laying house. You can raise fifty baby chicks in the laying house and cull down to eight or ten pullets next fall. These pullets, well tended will supply the average family with eggs all winter! This should especially interest urban families. The hens can spend all their time in the house and sun porch. No worry about them getting in the flowers.

Of course the house will be fairly expensive to construct, unless you have some scrap lumber and a handy man to do the work. Come by our office for more details if you're interested. The house on exhibit does not have the sun porch which is necessary. Good hobby for some of you men who have nothing to do when you get home. Is there such a man?

Clothes

Saw Mrs. Fran Brennan and Mrs. Harold Huckaby wearing their suits they made in the tailoring class. Really — they were elegant.

You'll want to make or buy a very, very short jacket for spring and summer. They're good for those with nipped in waistlines and for those of you (us) who lost their waistline somewhere back through the years.

I can just see Nell Entrican frowning at me for making this column so long today. It's such fun visiting with you though!

Good-by. See you next Sunday in this same column.

MONROE VISITORS

Mr. and Mrs. Herbert Nelson Ekern of Crowell, Texas who were houseguests of Mr. and Mrs. Dan Moore, Jr. Mr. Ekern is a cattleman and during the summer months they live on their ranch at Roundup, Montana. (Staff Photo by Leon Noland, Jr.)

Music Department Of Tallulah Book Club Has Monthly Meeting

The monthly meeting of the music department of the Tallulah Book Club was held at the home of Mrs. Dave Kaufman with Mrs. Neal T. Holt presiding. Mrs. Watson McDonald, who served as leader of the program gave an interesting discussion of "Pianoforte, organ and stringed instruments. She then introduced Mr. Quincy Hargis, director of the Tallulah High School band who presented a clarinet quartet composed of Doc Reardon, Joe Seab, Dottie Provine and Peggy Bronson. They played Brahm's "Hungarian Dance No. 5 and "Waltzing Doll" by Polidini.

In her discussion of "Who's Who in Band Music," Mrs. E. B. Schicker gave a resume of the work of popular bands with emphasis on the special music played by each. a report of the committee in charge of the annual silver tea to be given in April, was a feature of the business session.

During the social period the guests were invited into the dining room where delicious sandwiches and cakes were served with tea and coffee from the beautifully appointed table centered with a large arrangement of white chrysanthemums and red tapers with a beautiful red valentine heart in the flowers.

Hostesses for the occasion were Mrs. Kaufman, Mrs. J. C. Lee, Mrs. Kate Watson, Mrs. Claude Grimes, Mrs. Robert Graves, Mrs. Don Richardson and Mrs. Hubert Gaspard.

FARMERVILLE

Mr. and Mrs. V. M. Digby of Ruston visited friends here Saturday.

Mrs. Gladden Hearn and Mrs. Earl Taylor spent Wednesday at Shreveport with Mr. and Mrs. W. C. Smith.

Mr. Bill Hughes of L. S. U., spent the week end with Mrs. Hughes.

Millsaps P.-T. A. Observes Founders' Day At Meeting

The February meeting of Millsaps P.-T. A. was held in commemoration of Founders' Day. Mrs. D. C. Metcalf told of the two women who were responsible for the P.-T. A. organization fifty years ago this month. A short history of Millsaps P.-T. A. was also given showing that it was organized in 1929. Mrs. Metcalf stated that this local is one link in the chain of 35000 organizations with a total membership of more than 6,000,000. She read and explained the objectives of P.-T. A.

The fifth grade pupils sang several songs appropriate for February.

In a short business session presided over by the vice-president, Mrs. Carl Metcalf, the minutes of the previous meeting were read and approved. Mrs. Metcalf announced that the project committee and the nominating committee would report at the next meeting.

The room count showed Mrs. Alpha McGee's first grade to have the most parents present.

The refreshment table was attractively decorated using as a center piece a beautiful blue and gold birthday cake. Mrs. Alpha McGee and Mrs. Phyllis Cozine having taught longest in the school were asked to cut the cake. The fourth grade mothers were hostesses and served cold drinks and cake during the social hour.

Stone Ave. W. S. C. S. Has February Meeting

The Women's Society of Christian Service of Stone Avenue Methodist Church met February 26 at 10:30 for a review on the recent study of the book of Acts. The meeting was opened with a prayer by Mrs. J. E. Petty. Mrs. H. F. Boyd gave a monologue entitled "The Woman at Jacob's Well". It was very interesting. We then had the review on the book of Acts and a quiz afterward. We had a covered dish luncheon. Those attending this meeting were: Mrs. J. E. Petty, Mrs. H. F. Boyd, Mrs. I. L. Yeager, Mrs. M. B. Hearne, Mrs. E. E. Price, Mrs. Alice Humble, Mrs. John Zufall, Mrs. A. M. Cobb, Mrs. Ira Waldroup, Mrs. Coy Boyd, Mrs. J. W. Holmes, Mrs. A. A. Perkins, Mrs. Alma Cowan, Mrs. Nan McKeithen, and Mrs. J. D. Feazel.

Phi Theta Kappa Has Initiation And Reception

Northeast State Chapter Of National Honor Society Entertains For New Members

An initiation and reception for new members of the Northeast State chapter of Phi Theta Kappa, national honor society, were held Tuesday, February 19, in the home of President and Mrs. Lewis C. Slater. Twenty - seven students were admitted to the organization at this time.

They are: Llewellyn Adams, Harold Bates, John Black, Betty Burch, Ernestine Durbin, Emma Jean Durham, Elmer Fant, Bill Harrington, Mary Jo Inzina, Mary Louise Johnston, Jessie Luther, Madeline Lyons, Betty McCormick, Ralph McKay, Joe Milner, Pat Sanders, Mary Louise Seamon, Johnny Parkerson, Thelma Parsons, Betty Patterson, Sara Ritter, Virginia Spillers, Anna Stokes, Willie B. Thompson, Peggy Tousinau, Ida Bell Watts and Dorothy Works.

The national convention of Phi Theta Kappa will be held in April at Gulf Park College, Gulfport, Miss. At this time the Northeast State chapter will return its charter, which it has had since 1934. The Phi Theta Kappa organization is for junior colleges and four year colleges and universities where there is a separate junior division. After the convention, the Northeast division will be a local honor group until it has been granted a charter for a national four - year organization.

The history of Phi Theta Kappa has been one of service to the student body. The group was responsible for the student handbook, "Looking Northeast," which was distributed during registration. It is now in the process of compiling a student directory, which will list all students, faculty and staff members with their addresses and telephone numbers.

Each year Phi Theta Kappa presents a $5 cash award to the graduate who has maintained the highest scholastic average. The Eloise Ethridge Slater Award, a loving cup, is presented at the Honors Day assembly in May to the member of Phi Theta Kappa who has rendered the most service to the organization. This person is selected by popular vote of the members. Last year the recipient was Janie Graham.

LAKE PROVIDENCE

Mr. and Mrs. W. W. Ward and children, Wanda and Warren were in Lake Providence Tuesday for voting, and visited with friends, who were delighted to welcome them back for even a short stay.

AREME CLUB MEETS WITH MRS. W. F. GRAFTON

Mrs. W. F. Grafton, was hostess to the Areme Club on Thursday evening. Mrs. John J. Kelley, Mrs. E. B. Turner and Mrs. John E. Baugh assisted in extending courtesies to members of the club. Lovely arrangements of early spring flowers were delightfully placed in the living and dining rooms.

During the business meeting conducted by the president, Mrs. Faye Wilson, the members decided to divide into small groups, with each group trying out a different talent to make money for the club. The groups are to complete this project and be ready to make a report at the May meeting. Other projects were discussed but not adopted at this time.

Mrs. E. H. Miller was in charge of the fun and entertainment which was appropriate for George Washington's birthday.

During the social hour luscious hot dogs, cherry pie-a-la-mode, tea and coffee were served to the following members: Mrs. James Kelley, Mrs. N. N. Burlingham, Mrs. E. H. Miller, Mrs. W. F. Grafton, Mrs. Lena Wallace, Mrs. Eugenia Oliver, Mrs. Ethel Newport, Mrs. Cecil Hill, Mrs. Oscar Johnson, Mrs. Harold Hunt, Mrs. Faye Wilson, Mrs. George Harrington, Mrs. George Morgan, Mrs. B. L. Mulhern, Mrs. Minnie Gill, Mrs. H. O. Hartman, Mrs. E. P. Morgan, Mrs. W. A. Brandt, Mrs. J. E. Baugh, Mrs Ernest Turner, Mrs. Mart Sullivan, Mrs. T. Mickel, Mrs. Carter Cozine, Mrs. John Woodburn, Mrs. George Spencer, Mrs. C. V. Collier and Mrs. John Kelley.

LAKE PROVIDENCE

February meeting of the Wesleyan Guild was held Tuesday evening at the home of Mrs. Earl Mitchell.

Word comes from Mrs. C. B. Ellis, who is in Brownsville, Tenn., for a visit with her aunt Mrs. Ed Tyus.

AT DURRETT'S – MONROE – YOU WILL SURELY WANT THIS BARGAIN

BOTH MATTRESS and BOX SPRINGS for only $49.50

SAVE ON THIS EXTRA-VALUE POSTURE-FORM mattress and box spring

Pay Only $1.00 DOWN and only $1.00 Weekly

Now enjoy wonderful comfort at a big saving POSTURE-FORM mattress and box spring YOU GET BOTH for only $49.50

Symbol of Mercy — Wear it Proudly

POSTURE-FORM BOX SPRING for the finest in comfort
Matches the mattress in comfort, in quality and in beautiful covering. Both mattress and box spring together give you a perfect sleep unit for the best in comfort.

UNBELIEVABLE but true! A super-value with everything you want in wonderful comfort, finest quality construction and lasting beauty. Made by Slumber Products Corp.— one of the nation's leading producers of finest bedding. Now at an unbelievable price that says "NOW — right NOW, is the time to buy!"

Come in EARLY!

EQUAPOISE innersprings with coils locked in place. Equalizer construction.

NOW is the time to replace your old worn-out mattress and spring!

Four handles Eight Breathaire ventilators

Firm diamond button tufting— double twine tied.

Sag-resisting quilted border!

Thick, firm inner-roll edge.

PERMAFLEX mesh protector prevents coil feel.

Compare the COMFORT! Compare the VALUE!

Sale-time is LIMITED! Quantities are LIMITED! Comfort is UNLIMITED!

IMMEDIATE DELIVERY

Durrett's

105-107 ST. JOHN ST. – MONROE

WANT A HOME ?
Then STOP "PAYING" and START "BUYING"

FEDERAL HOME LOAN BANK SYSTEM

We have helped many local families..with incomes no greater than yours..in acquiring debt-free homes thru our modern, low-cost home financing plan, and we can help you.

The PRINCIPAL as well as INTEREST COST GRADUALLY VANISH

THE PEOPLE'S HOMESTEAD AND SAVINGS ASSOCIATION
400 DeSiard St. Telephone 7146

You Can SEE The Difference
In our better Sanitone Dry Cleaning

SANITONE

√ All Dirt Out
√ Spots Gone
√ Colors and Patterns Look Like New Again

Weil Cleaners
If It's Worthwhile Cleaning It's Worth WEIL Cleaning
508 N. 4th Dial 2-1934
406 Stubbs

Miss Eleanor Mitchell Is Bride Of Louis Ira Craig

Bridal Couple Exchange Vows Of Impressive Ceremony At Lake Providence First Methodist Church

There were sacred and sentimental memories in the wedding ceremony at the Lake Providence First Methodist Church, Sunday, Feb. 24, at three, when Miss Eleanor Mitchell, daughter of Mr. and Mrs. C. B. Mitchell, of West Monroe, became the bride of Louis Ira Craig, son of Mr. and Mrs. J. J. Turner, of West Monroe.

It was in this hallowed edifice that the bride's parents were married, when the former Miss Ruby Sawyer, charming and vivacious Eudora, Ark., debutante became the bride of C. B. Mitchell of Lake Providence. It was here that the bride and her only sister, Jean, were christened; where they received their religious education and where the sister was married to Edward Koserog of West Monroe. So it was fitting that Miss Mitchell return to plight her troth to the man of her choice, in the same sanstuary where all family religious and consecrated rites had been held and where family friends of three generations could witness the culmination of a young girl's most cherished dream.

Rev. Edgar Dufresne, Rayne, officiated at the double - ring ceremony. The Rev. Dufresne's return to officiate at Miss Mitchell's wedding was the keeping of a promise to a little girl with whom an endeared friendship was formed in Sunday School days.

The vows were exchanged in a setting of white and green, before an arrangement of white gladioli and fern in floor baskets. Slender white tapers in multiple wrought iron plumosus entwined candelabra cast a glow upon the wedding scene and formed a background for the bridal party. Garlands of huckleberry and plumosus wound in and through the balusters of the altar rail. Embossed white satin bows marked the pews reserved for relatives and out - of - town guests.

Mrs. Herman Schwartz, at the organ, rendered a concert of prenuptial numbers as the ushers, Jimmie Jones and Joe Durrett, both of Monroe, lighted the candles and seated the guests. She also accompanied Miss LaVerne Davis, who sang "Because" and "At Dawning", and played the traditional wedding marches for the processional and recessional.

Mrs. Edward Koserog, West Monroe, sister of the bride, served as matron of honor and only attendant. She wore a gown of Confederate blue taffeta, with matching toque and elbow length mitts. An upturned fold accented the low squared neckline, and duplicated as cuffs to the brief sleeves. She carried an arm bouquet of King Alfred daffodils and blue Dutch iris.

The bride, given in marriage by her father, portrayed the grace and allurement of young womanhood, wearing a ballerina length gown of white silk chantilly lace over satin. Framing the low net neckline were medallions designed of matching lace. Self covered buttons closed the back of the bodice, from rounded high neckline to point into the skirt's fullness. The tight fitted sleeves tapered to points over the hands. From a picture hat of the dress's lace fell a two tiered veil of illusion in circular folds, falling almost to the beltline in the back. Her only ornament was a diamond setted necklace, wedding gift of the groom. She carried a white Bible topped with lilies of the valley, white orchids and narrow streamers of white ribbon.

Mr. Bobby J. Wallace of West Monroe was the groom's best man.

Mrs. Mitchell chose for her daughter's wedding a suit of navy shantung with chartreuse piping and accessories. Her shoulder corsage was of twin symbibum orchids. A single strand of pearls and close fitting black milan Breton complemented her soignee attire.

Mrs. Turner, mother of the groom, was chic in a spring black sheer with square neckline and brief sleeves. She added a mushroom bonnet of black sisal straw and shoulder corsage of lavender orchids.

Following the church ceremony a reception was held in Fellowship Hall of the educational building. Beautiful arrangements of white gladioli in tall baskets were grouped about the room, and a white trellis covered with ivy was background for the bride's table overlaid with cutwork madeira cloth. At one end were slim white tapers in crystal candelabra with silver base, flanking a reflector on which was a silver bowl filled with pink carnations, blue Dutch iris and white candytuft. At the opposite end was the bride's tiered cake based with fluted tulle and topped with miniature bride and groom. Bon bon dishes were filled with pink and white mints. Mrs. R. L. McDaniel, Shreveport, the bride's Tech roommate, wearing a gown of royal blue lace with belt corsage of pink carnations, cut and served the cake. A duplicate table held the cut glass bowl and cups and was presided over by two school day chums, Mrs. Lyle Cormack, of Little Rock, Ark., and Mrs. T. J. O'Flarity of New Orleans. Mrs. Cormack's Grecian gown of white chiffon had gold braid to collar the low rounded neckline and cuff the billowy sleeves. The bodice was fronted with rhinestone set gold crowns. A corsage of yellow iris was worn at the beltline. Mrs. O'Flarity's pale blue net gown had a sunburst of narrow ruching fronting the bodice and was repeated alternately on the bouffant skirt. Her corsage was of pink carnations. To assist in the serving courtesies were: Miss Bettye Abernethy and Miss Amanda Brown, two of the bride's friends whose friendship had been inherited as their mothers had formed a trio of close friends since childhood. Miss Abernethy's gown of gold net was over silk shantung with decollete bodice a cascade of tucks. Her shoulder corsage was of gold ranunculus. Miss Brown's gown of romance blue net had halter neckline and deep flounces set on the skirt. She wore a matching stole and corsage of rose carnations.

Mrs. Graham Schneider, in charge of the bride's register, wore black with bodice of crepe, with low scalloped neckline, and short sleeves. The skirt was of silk lace. She wore rhinestone jewels and corsage of blue Dutch iris.

Miss LaVerne Davis, the wedding soloist, was gowned in midnight blue satin with sleeveless bodice in stripes of matching and a deeper shade. She wore a corsage of small pink roses, and entertained with piano selections for the reception music.

For the wedding trip the bride wore a malibu coral worsted suit and shoulder corsage of white orchids from her wedding bouquet. Adorning the black milan pillbox was a mock pearl leaf side trim. In returning they will make their home at 402 K Street in Monroe.

Mrs. Craig was graduated from Lake Providence High, attended M. S. C. W., in Columbus, Miss., was graduated from Louisiana Polytechnic Institute at Ruston, where she was a member of Phi Mu social sorority. She was a member of the high school faculty at Sulphur until mid-term when she resigned to perfect plans for her marriage.

The groom was graduated from Neville High in Monroe and attended Northeastern College in Monroe, where he was a member of Delta Sigma fraternity.

Noted among the out - of - town guests were the grandmothers, Mrs. L. W. Sawyer of Eudora, Ark., and Mrs. J. L. Hutchinson of Monroe; the parents, Mr. and Mrs. C. B. Mitchell and Mr. and Mrs. J. J. Turner, all of West Monroe; Rev. and Mrs. C. E. Dufresne, Rayne; Mrs. Nell Coats, Beaumont, Tex.; Mr. and Mrs. Vernon Cox and daughter, Lucy, Texarkana, Tex.; Mrs. Sam Eisenstadt, Brooklyn, N. Y.; Mrs. George Moore, Parchmon, Miss.; Mr. and Mrs. C. M. Wilson, Eudora, Ark.; Mr. and Mrs. Charlie Martin Bastrop, Mr. and Mrs. W. T. Turner, Ruston; Miss Clover Beth Hester, Arcadia; Mr. and Mrs. R. L. McDaniel, Shreveport; from Monroe, Mrs. R. M. Hamberlin, Mr. and Mrs. W. G. Roberts and daughter Roxiana, Mrs. Lucille Treffry, Mr. and Mrs. P. O. Pierce, Mr. and Mrs. Stuart Scott, Mr. and Mrs. Joe Durrett, and Mrs. Ed. Fontaine; from West Monroe, Mr. and Mrs. Edward Koserog and son, Edward, Jr.; Mr. and Mrs. V. O. Allen, Jr., Mr. and Mrs. Irving Zeidman, Mr. and Mrs. R. W. Bandy, Mr. and Mrs. Paul Wright, and son Ken; and Mrs. H. G. McDonald; Mrs. Lyle Cormack, Little Rock, Ark., and Mrs. T. J. O'Flarity, New Orleans.

FARMERVILLE

Mrs. Raymond Croxton and children, Raymond, Jr., and Johnny Mae, of Sequin, Tex., are here with her mother, Mrs. Oliver Roan while T-Sgt. Croxton is serving overseas.

GIRL SCOUT NEWS

The weather surely conspired against the tree planting at camp during February. However, the forestry man says with all the rain March should be a good month, too. We heard that Troop 11 had a redbud to plant and that Troop 14 had several kinds, including a holly. We hope the girls don't let the roots dry out, because the camp needs blooming trees along with the pines.

Yesterday the Girl Planning Board went to camp with their adviser, Ethel Easterling, and a number of parents to provide transportation. The purpose was, of course, to get the girls enthusiastic about troop camping later in the spring. Wonder if the girls were first to use the fireplace recently built through the efforts of the Pilot Club?

Next Saturday, March 8, there will again be someone at camp to help plant trees and there will be plenty of trees to plant, given by the Brown Paper Mill.

For several months at their regular meetings, representatives of intermediate troops, known as the Girl Planning Board, have been making tentative plans for the celebration of the Girl Scout fortieth anniversary. It has been decided that the birthday program will be held at the Ouachita Parish High School auditorium on Sunday March 16. This will be the occasion for presenting the annual Juliette Low offering, consisting of a few cents from each girl, usually a penny for each year of her life.

At the meeting at camp yesterday, troop representatives were given bags made of gold - colored cloth, in which to collect the troop's offerning. Bags will be sent to all Brownie troops and others not represented at Saturday's meeting.

The planning board was to elect officers yesterday, too. Wonder who is president?

A number of troops, especially younger intermediates, have used a quiz lately as a means of brushing up on all that a Girl Scout should know aboout the organization. Last week Troop 14 asked executive Annis Klie to conduct one for them. The biggest laugh of the afternoon came when the question, "What department store in Monroe sells Girl Scout equipment?" was drawn by Jackie Masur.

Passing by the Harry Moore home in West Monroe on a pretty day recently, one could see a small fire and around it a group of girls in teen-age Girl Scout uniforms, toasting marshmallows for somemores, that favorite dessert of all Girl Scouts. We learned that these girls are working on the skit they are going to give on the birthday program on April 16.

Troop 9, Fly-Up Brownies, Mrs. L. C. Noland, leader, received a flag as a gift from the Woodmen of the World. Mr. Clyde Pohl made the presentation, which climaxed a study of the Flag as part of Tenderfoot requirements for Intermediate Scouting.

Listen to the Girl Scout birthday radio program from Los Angeles, which will be rebroadcast over KNOE next Saturday afternoon. Can't tell you the exact time, but look in the paper later in the week.

A. L. Smith School P.-T. A. Observes Founders' Day

The A. L. Smith school P.-T.A. of Sterlington observed Founders' Day with a program with Mrs. C. R. Alexander in charge.

"Home on the Range" was lead by Miss Helen Stall, followed by the invocation by the Rev. D. T. Williams. Acrostic Dramatization was given by the 2nd and 4th grades. Founders' Day biography and song were given by Mrs. Alpha Dickey and Miss Ethel Alexander. Mrs. C. R. Alexander spoke on the birthday of Founders' Day and the use of funds given in the Founders' Day offering.

The A. L. Smith P.-T. A. was honored to have as their guest speaker, Professor I. C. Strickland, principal of the Ouachita Parish High School. He spoke on the bigger issues in education and oppositions the public schools had in facing what should be taught in school.

Prof. Strickland expressed the need of tradition of the people to understand the need of better schools, and the changes that are needed to fit the needs of the people. Another issue was the religion in the public schools. He expressed need to be concerned about witch hunting and trouble makers.

Hostesses were the Ladies of United and Arkansas Villages. A beautiful birthday cake, decorated in red rose design was served with punch to the group.

LAKE PROVIDENCE

Mr. and Mrs. Bob Overby and daughter Rosa Lee, Oak Grove, motored to Lake Providence for a visit with Mrs. Marshall K. Van Fossen, leaving Mrs. Overby and daughter for an overnight stay.

Celebrates Birthday

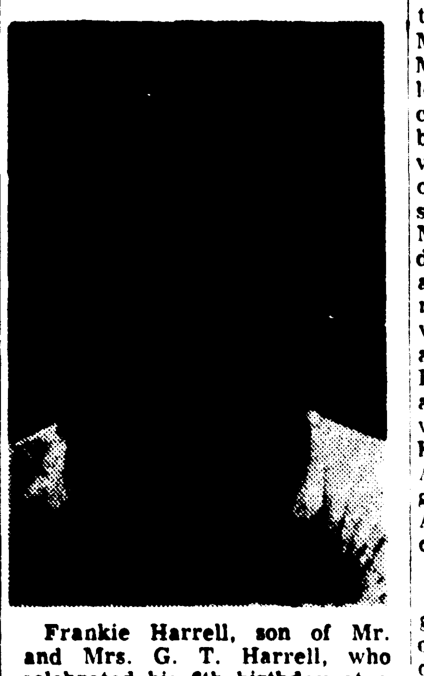

Frankie Harrell, son of Mr. and Mrs. G. T. Harrell, who celebrated his 6th birthday at a party given February 20th at the home of his parents.

YWCA Activities

YRG'S

The YRG's held their regular meeting on Monday with the President, Helen Crosby, presiding. After the supper Norma Geiger gave the devotional based on I Corinthians 13, "The Love Chapter." The program for the meeting was the skit: "Mother Liberty's Children", which explained about the projects for the WORLD DAY OF PRAYER observance. A new member, Hazel Chambliss, was welcomed.

BUSINESS & PROFESSIONAL GIRLS' CLUB

On Thursday evening the B. & P. Girls' Club met with Kiki Gatzoulas, president, presiding. After the delicious supper served by Mrs. Hundley, Allie Marie Coats, Marie Arnold, and Maude Brownlee, the members gathered in the club rooms for the program and business. Verdue Hardin gave a very impressive devotional based on "He that loseth his life for my sake shall find it". Mrs. Henry Mayo was the guest speaker who demonstrated in a most interesting and enjoyable manner about "hat making." A guest, Roberta Henry, was welcomed. Kiki Gatzoulas announced that there would be an Executive Meeting on March 6th and that on March 13th the Club would be privileged to have Miss Kay Fasnatch, Southern Region Adviser for B. & P. Clubs, as the guest speaker. Jenibe Westbrook, Assistant Treasurer, gave a financial report.

Y-TEENS

The Y-Teen Club meeting programs have been the presentation of the skit: "Mother Liberty's Children", an interpretation for the WORLD DAY OF PRAYER Projects. On Monday afternoon the Honest Injuns' Club met. Flora Kitchingham gave the devotional. Those who took part in the skit were: Mary Lou Trawick, Mary Virginia Parker, Willie Mae Flanigan, Sara McHenry, Syble McKay, Elwyna Wills, Sue Wade, and Mary Ann Griffith. On Tuesday morning the Blue Sharps' Club gave the skit with Shirley McGowen, Ethel Alexander, Peggy Alexander, Norma Sue Trainer, Gloria Boothe, Beverly McClain, and Annmarie Brumfield, taking part in it. The Blue Triangle Club met at Lenwil on Wednesday. Barbara Crain, Vice-President presided in the absence of the President, Glenda Owens. The Lord's Prayer was the devotional to open the meeting. Those who presented the skit were: Elna Terrell, Betty Bennett, Carma Brantley, Eyvonne Greer, Mildred Haley, Catherine Rawes, Carol Satterfiel. Jo Hemphil and Carol Satterfiel were welcomed as new members. Plans for the skating party to be held on March 7th were completed. The meeting closed with the Y-Teen motto. The Tri-U Club met on Wednesday morning. Gaye Turnage gave the devotional. Those who were in the skit were: Anniebelle Price, Dot Thomas, Jo Trichel, Geraldine Brooks, Geraldine Trichel, Joann Parrish, Dorothea Whittingdon, and Helen Ivey. On Wednesday afternoon the Jolly Y Janes' Club took a tour of the Ouachita Parish Courthouse with Chief Deputy Walker acting as the guide to tell the girls about the various offices and courtrooms. On Thursday the Onwego Club presented the skit with Betty Bandy, Margaret Ballard, Ann Ruth Huckaby, Mildred Dupree, Jean Leggett, Thelma Foster, and Sara McMillan, taking part. Betty Bandy read the devotional Henry Wadsworth Longfellow's poem: "A Psalm of Life." On Thursday at the Y-Ettes meeting Joan Kirkland, Earle Hale, Glenda Wright, June Humphries, Mary Black, Vera Mason presented the skit. Glenda Wright read two very inspiring poems. Earle Hale gave the devotional on "Tolerance and Understanding". The Be Y's Club met at the Ouachita Parish Grammar School with Pat Worley, presiding. The meeting opened with the song: "When A Y - Teen Girl Walks Down the Street." Alice Morrison gave the devotional. Pat Worley, Ann Jenkins Alice Wood, Donna Welch, Donna Hildabridle, Jo Eilleen Watts, Sue Storley, and Carolyn Hankins presented the skit.

Many activities for the Y-Teens are being planned. On March 13th the Southern Region Advisory Secretary will be the guest speaker for all Y-Teens meeting at the Y. On March 18th all Y-Teens will meet at the Y at 3:30 to hear a talk by Dr. Mary Mims. The Y-Teens are to go to Shreveport to spend a day with the Y-Teens there. Plans for the Annual Easter Worship Service are being made. Officers for the InterClub Councial are to be elected and the delegates to Summer Conference will be elected by the Council.

COLLEGE HEIGHTS GARDEN CLUB MEETS WITH MRS. ALFRED BRIN

The College Heights Garden Club met in the lovely new home of Mrs. Alfred Brin for its February meeting. The program was an interesting talk on "Care and Culture of House Plants," capably given by Mrs. G. W. Levert. She told of the use of potted plants for interior decorating, cautioning that the plant must be placed so that it will receive at least two hours of sunlight a day. If no such spot is available, use a mobile unit to move plants to sun. There are some foliage plants that need little sunshine. Chinese evergreen, arrowhead and philodendron are in this group. These three will grow either in soil or water. Soil for house plants should contain sand, humus and good garden soil. If grown in water a small amount of charcoal will make the water sweet. Rubbing sweet milk on ivy or other greenery will feed the leaves and provide a gloss. Jade plants will grow with no sun.

Mrs. W. E. Whetstone gave the horticulture report, reminding the club that in our climate, February is a good time to prune the roses and spray the ground around the plants with Bordeaux.

Members attending this meeting were Mrs. John O. Brown, Mrs. Sam Donald, Mrs. E. L. Harrison, Mrs. Raymond John, Mrs. J. R. Kirby, Mrs. W. E. Knapp, Mrs. Culbert Lee, Mrs. G. W. Levert, Mrs. J. C. Loftin, Mrs. W. M. Love, Mrs. E. L. Mitchell, Mrs. Paul Peck, Mrs. C. R. Peterson, Mrs. Vann Pratt, Mrs. E. C. Rowan, Mrs. H. F. Shepard, Mrs. W. W. Stevens, Mrs. Herbert Walker, Mrs. W. E. Whetstone, Mrs. S. L. Williams and the hostess.

In Armed Forces

FORT RILEY, Kans., Jack Oliver Brittain, son of Mr. and Mrs. C. L. Brittain, 2402 Gordon Ave., Monroe, La. was commissioned a reserve second lieutenant this morning during army officers candidate class No. 41 graduating exercises, Army general school, Fort Riley, Kans.

Lieutenant Brittain was awarded his commission after successfully completing an intensive six months officers training course.

Before being assigned to a specific unit for active duty, Lieutenant Brittain will attend the chemical corps basic branch school at Fort McClellan, Ala. for additional specialized and technical training.

In addition to the officers candidate school, the Army general school provides instruction for all grades of enlisted men, junior and senior officers in such subjects as intelligence and psychological warfare.

Valentine-Seaver

FINE UPHOLSTERED FURNITURE

When only the finest will satisfy...

A stunning adaptation of a fine ENGLISH LOUNGE style. Shown here covered in 100% Nylon Matelasse, with all of Nylon's unique advantages. Also available in your choice of any other fabric.

In Valentine-Seaver furniture you will be able to enjoy the ultimate in upholstered furniture. Every piece is carefully constructed to give years of luxurious comfort. All details are richly hand-crafted. Only the finest of fabrics are available for your personal selection.

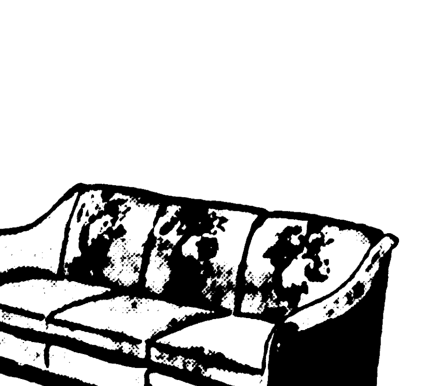

From our GALLERY GROUP. There's richness and quality in this sofa that will add charm and comfort to your home. The Tropunto panel on antique satin is very unusual... other fabrics if desired.

A striking sofa of stately 18TH CENTURY styling. You'll love the smooth flowing lines, high styled arms and the carefully crafted details. Available in matelasse as shown, or any fabric of your choice.

An exquisite MODERN sofa with a graceful curved front. Two cushion style. The large block pattern is just one of many available fabrics.

MONROE FURNITURE Company, Inc.

132 NORTH SECOND — Dial 3-2246

10 ROSE BUSHES $2.95 POST PAID

2 YEARS OLD, FIELD GROWN

NOW! at planting time a real bargain for rose lovers—A complete ROSE garden, consisting of lovely pinks, brilliant reds, exciting bi-colors, romantic yellows.—A riot of color.—All 2 year old, field grown. Selected from the following varieties: RED RADIANCE, PINK RADIANCE, THE DOCTOR, GOLDEN CHARM, AMI QUINARD, K. A. VICTORIA, POINSETTIA, IDEAL, GRENOBLE, TALISMAN, HOOVER, GOLDEN SALMON, E. N. PERKINS, and others. Yes 10 EVERBLOOMING ROSE BUSHES Postpaid, with Planting Instructions Enclosed. This special offer is limited. Don't wait! Order now!

All orders shipped postpaid. No C. O. D. Send cash, check or money order to—

ALL AMERICA ROSE NURSERY 12 TYLER, TEXAS

Miss Eleanor Mitchell Is Bride Of Louis Ira Craig

Bridal Couple Exchange Vows Of Impressive Ceremony At Lake Providence First Methodist Church

There were sacred and sentimental memories in the wedding ceremony at the Lake Providence First Methodist Church, Sunday, Feb. 24, at three, when Miss Eleanor Mitchell, daughter of Mr. and Mrs. C. B. Mitchell, of West Monroe, became the bride of Louis Ira Craig, son of Mr. and Mrs. J. J. Turner, of West Monroe.

It was in this hallowed edifice that the bride's parents were married, when the former Miss Ruby Sawyer, charming and vivacious Eudora, Ark., debutante became the bride of C. B. Mitchell of Lake Providence. It was here that the bride and her only sister, Jean, were christened; where they received their religious education and where the sister was married to Edward Koserog of West Monroe. So it was fitting that Miss Mitchell return to plight her troth to the man of her choice, in the same sanstuary where all family religious and consecrated rites had been held and where family friends of three generations could witness the culmination of a young girl's most cherished dream.

Rev. Edgar Dufresne, Rayne, officiated at the double - ring ceremony. The Rev. Dufresne's return to officiate at Miss Mitchell's wedding was the keeping of a promise to a little girl with whom an endeared friendship was formed in Sunday School days.

The vows were exchanged in a setting of white and green, before an arrangement of white gladioli and fern in floor baskets. Slender white tapers in multiple wrought iron plumosus entwined candelabra cast a glow upon the wedding scene and formed a background for the bridal party. Garlands of huckleberry and plumosus wound in and through the balusters of the altar rail. Embossed white satin bows marked the pews reserved for relatives and out - of - town guests.

Mrs. Herman Schwartz, at the organ, rendered a concert of prenuptial numbers as the ushers, Jimmie Jones and Joe Durrett, both of Monroe, lighted the candles and seated the guests. She also accompanied Miss LaVerne Davis, who sang "Because" and "At Dawning", and played the traditional wedding marches for the processional and recessional.

Mrs. Edward Koserog, West Monroe, sister of the bride, served as matron of honor and only attendant. She wore a gown of Confederate blue taffeta, with matching toque and elbow length mitts. An upturned fold accented the low squared neckline, and duplicated as cuffs to the brief sleeves. She carried an arm bouquet of King Alfred daffodils and blue Dutch iris.

The bride, given in marriage by her father, portrayed the grace and allurement of young womanhood, wearing a ballerina length gown of white silk chantilly lace over satin. Framing the low net neckline were medallions designed of matching lace. Self covered buttons closed the back of the bodice, from rounded high neckline to point into the skirt's fullness. The tight fitted sleeves tapered to points over the hands. From a picture hat of the dress's lace fell a two tiered veil of illusion in circular folds, falling almost to the beltline in the back. Her only ornament was a diamond setted necklace, wedding gift of the groom. She carried a white Bible topped with lilies of the valley, white orchids and narrow streamers of white ribbon.

Mr. Bobby J. Wallace of West Monroe was the groom's best man.

Mrs. Mitchell chose for her daughter's wedding a suit of navy shantung with chartreuse piping and accessories. Her shoulder corsage was of twin symbibum orchids. A single strand of pearls and close fitting black milan Breton complemented her soignee attire.

Mrs. Turner, mother of the groom, was chic in a spring black sheer with square neckline and brief sleeves. She added a mushroom bonnet of black sisal straw and shoulder corsage of lavender orchids.

Following the church ceremony a reception was held in Fellowship Hall of the educational building. Beautiful arrangements of white gladioli in tall baskets were grouped about the room, and a white trellis covered with ivy was background for the bride's table overlaid with cutwork madeira cloth. At one end were slim white tapers in crystal candelabra with silver base, flanking a reflector on which was a silver bowl filled with pink carnations, blue Dutch iris and white candytuft. At the opposite end was the bride's tiered cake based with fluted tulle and topped with miniature bride and groom. Bon bon dishes were filled with pink and white mints. Mrs. R. L. McDaniel, Shreveport, the bride's Tech roommate, wearing a gown of royal blue lace with belt corsage of pink carnations, cut and served the cake. A duplicate table held the cut glass bowl and cups and was presided over by two school day chums, Mrs. Lyle Cormack, of Little Rock, Ark., and Mrs. T. J. O'Flarity of New Orleans. Mrs. Cormack's Grecian gown of white chiffon had gold braid to collar the low rounded neckline and cuff the billowy sleeves. The bodice was fronted with rhinestone set gold crowns. A corsage of yellow iris was worn at the beltline. Mrs. O'Flarity's pale blue net gown had a sunburst of narrow ruching fronting the bodice and was repeated alternately on the bouffant skirt. Her corsage was of pink carnations. To assist in the serving courtesies were: Miss Bettye Abernethy and Miss Amanda Brown, two of the bride's friends whose friendship had been inherited as their mothers had formed a trio of close friends since childhood. Miss Abernethy's gown of gold net was over silk shantung with decollete bodice a cascade of tucks. Her shoulder corsage was of gold ranunculus. Miss Brown's gown of romance blue net had halter neckline and deep flounces set on the skirt. She wore a matching stole and corsage of rose carnations.

Mrs. Graham Schneider, in charge of the bride's register, wore black with bodice of crepe, with low scalloped neckline, and short sleeves. The skirt was of silk lace. She wore rhinestone jewels and corsage of blue Dutch iris.

Miss LaVerne Davis, the wedding soloist, was gowned in midnight blue satin with sleeveless bodice in stripes of matching and a deeper shade. She wore a corsage of small pink roses, and entertained with piano selections for the reception music.

For the wedding trip the bride wore a malibu coral worsted suit and shoulder corsage of white orchids from her wedding bouquet. Adorning the black milan pillbox was a mock pearl leaf side trim. In returning they will make their home at 402 K Street in Monroe.

Mrs. Craig was graduated from Lake Providence High, attended M. S. C. W., in Columbus, Miss., was graduated from Louisiana Polytechnic Institute at Ruston, where she was a member of Phi Mu social sorority. She was a member of the high school faculty at Sulphur until mid-term when she resigned to perfect plans for her marriage.

The groom was graduated from Neville High in Monroe and attended Northeastern College in Monroe, where he was a member of Delta Sigma fraternity.

Noted among the out - of - town guests were the grandmothers, Mrs. L. W. Sawyer of Eudora, Ark., and Mrs. J. L. Hutchinson of Monroe; the parents, Mr. and Mrs. C. B. Mitchell and Mr. and Mrs. J. J. Turner, all of West Monroe; Rev. and Mrs. C. E. Dufresne, Rayne; Mrs. Nell Coats, Beaumont, Tex.; Mr. and Mrs. Vernon Cox and daughter, Lucy, Texarkana, Tex.; Mrs. Sam Eisenstadt, Brooklyn, N. Y.; Mrs. George Moore, Parchmon, Miss.; Mr. and Mrs. C. M. Wilson, Eudora, Ark.; Mr. and Mrs. Charlie Martin Bastrop, Mr and Mrs. W. T. Turner, Ruston; Miss Clover Beth Hester, Arcadia; Mr. and Mrs. R. L. McDaniel, Shreveport; from Monroe, Mrs. R. M. Hamberlin, Mr. and Mrs. W. G. Roberts and daughter Roxiana, Mrs. Lucille Treffry, Mr. and Mrs. P. O. Pierce, Mr. and Mrs. Stuart Scott, Mr. and Mrs. Joe Durrett, and Mrs. Ed. Fontaine; from West Monroe, Mr. and Mrs. Edward Koserog and son, Edward, Jr.; Mr. and Mrs. V. O. Allen, Jr., Mr. and Mrs. Irving Zeidman, Mr. and Mrs. R. W. Bandy, Mr. and Mrs. Paul Wright, and son Ken; and Mrs. H. G. McDonald; Mrs. Lyle Cormack, Little Rock, Ark., and Mrs. T. J. O'Flarity, New Orleans.

FARMERVILLE

Mrs. Raymond Croxton and children, Raymond, Jr., and Johnny Mae, of Sequin, Tex., are here with her mother, Mrs. Oliver Roan while T-Sgt. Croxton is serving overseas.

GIRL SCOUT NEWS

The weather surely conspired against the tree planting at camp during February. However, the forestry man says with all the rain March should be a good month, too. We heard that Troop 11 had a redbud to plant and that Troop 14 had several kinds, including a holly. We hope the girls don't let the roots dry out, because the camp needs blooming trees along with the pines.

Yesterday the Girl Planning Board went to camp with their adviser, Ethel Easterling, and a number of parents to provide transportation. The purpose was, of course, to get the girls enthusiastic about troop camping later in the spring. Wonder if the girls were first to use the fireplace recently built through the efforts of the Pilot Club?

Next Saturday, March 8, there will again be someone at camp to help plant trees and there will be plenty of trees to plant, given by the Brown Paper Mill.

For several months at their regular meetings, representatives of intermediate troops, known as the Girl Planning Board, have been making tentative plans for the celebration of the Girl Scout fortieth anniversary. It has been decided that the birthday program will be held at the Ouachita Parish High School auditorium on Sunday March 16. This will be the occasion for presenting the annual Juliette Low offering, consisting of a few cents from each girl, usually a penny for each year of her life.

At the meeting at camp yesterday, troop representatives were given bags made of gold - colored cloth, in which to collect the troop's offerning. Bags will be sent to all Brownie troops and others not represented at Saturday's meeting.

The planning board was to elect officers yesterday, too. Wonder who is president?

A number of troops, especially younger intermediates, have used a quiz lately as a means of brushing up on all that a Girl Scout should know aboout the organization. Last week Troop 14 asked executive Annis Klie to conduct one for them. The biggest laugh of the afternoon came when the question, "What department store in Monroe sells Girl Scout equipment?" was drawn by Jackie Masur.

Passing by the Harry Moore home in West Monroe on a pretty day recently, one could see a small fire and around it a group of girls in teen-age Girl Scout uniforms, toasting marshmallows for somemores, that favorite dessert of all Girl Scouts. We learned that these girls are working on the skit they are going to give on the birthday program on April 16.

Troop 9, Fly-Up Brownies, Mrs. L. C. Noland, leader, received a flag as a gift from the Woodmen of the World. Mr. Clyde Pohl made the presentation, which climaxed a study of the Flag as part of Tenderfoot requirements for Intermediate Scouting.

Listen to the Girl Scout birthday radio program from Los Angeles, which will be rebroadcast over KNOE next Saturday afternoon. Can't tell you the exact time, but look in the paper later in the week.

A. L. Smith School P.-T. A. Observes Founders' Day

The A. L. Smith school P.-T.A. of Sterlington observed Founders' Day with a program with Mrs. C. R. Alexander in charge.

"Home on the Range" was lead by Miss Helen Stall, followed by the invocation by the Rev. D. T. Williams. Acrostic Dramatization was given by the 2nd and 4th grades. Founders' Day biography and song were given by Mrs. Alpha Dickey and Miss Ethel Alexander. Mrs. C. R. Alexander spoke on the birthday of Founders' Day and the use of funds given in the Founders' Day offering.

The A. L. Smith P.-T. A. was honored to have as their guest speaker, Professor I. C. Strickland, principal of the Ouachita Parish High School. He spoke on the bigger issues in education and oppositions the public schools had in facing what should be taught in school.

Prof. Strickland expressed the need of tradition of the people to understand the need of better schools, and the changes that are needed to fit the needs of the people. Another issue was the religion in the public schools. He expressed need to be concerned about witch hunting and trouble makers.

Hostesses were the Ladies of United and Arkansas Villages. A beautiful birthday cake, decorated in red rose design was served with punch to the group.

LAKE PROVIDENCE

Mr. and Mrs. Bob Overby and daughter Rosa Lee, Oak Grove, motored to Lake Providence for a visit with Mrs. Marshall K. Van Fossen, leaving Mrs. Overby and daughter for an overnight stay.

Celebrates Birthday

Frankie Harrell, son of Mr. and Mrs. G. T. Harrell, who celebrated his 6th birthday at a party given February 20th at the home of his parents.

YWCA Activities

YRG'S

The YRG's held their regular meeting on Monday with the President, Helen Crosby, presiding. After the supper Norma Geiger gave the devotional based on I Corinthians 13, "The Love Chapter." The program for the meeting was the skit: "Mother Liberty's Children", which explained about the projects for the WORLD DAY OF PRAYER observance. A new member, Hazel Chambliss, was welcomed.

BUSINESS & PROFESSIONAL GIRLS' CLUB

On Thursday evening the B. & P. Girls' Club met with Kiki Gatzoulas, president, presiding. After the delicious supper served by Mrs. Hundley, Allie Marie Coats, Marie Arnold, and Maude Brownlee, the members gathered in the club rooms for the program and business. Verdue Hardin gave a very impressive devotional based on "He that loseth his life for my sake shall find it". Mrs. Henry Mayo was the guest speaker who demonstrated in a most interesting and enjoyable manner about "hat making." A guest, Roberta Henry, was welcomed. Kiki Gatzoulas announced that there would be an Executive Meeting on March 6th and that on March 13th the Club would be privileged to have Miss Kay Fasnatch, Southern Region Adviser for B. & P. Clubs, as the guest speaker. Jenibe Westbrook, Assistant Treasurer, gave a financial report.

Y-TEENS

The Y-Teen Club meeting programs have been the presentation of the skit: "Mother Liberty's Children", an interpretation for the WORLD DAY OF PRAYER Projects. On Monday afternoon the Honest Injuns' Club met. Flora Kitchingham gave the devotional. Those who took part in the skit were: Mary Lou Trawick, Mary Virginia Parker, Willie Mae Flanigan, Sara McHenry, Syble McKay, Elwyna Wills, Sue Wade, and Mary Ann Griffith. On Tuesday morning the Blue Sharps' Club gave the skit with Shirley McGowen, Ethel Alexander, Peggy Alexander, Norma Sue Trainer, Gloria Boothe, Beverly McClain, and Annmarie Brumfield, taking part in it. The Blue Triangle Club met at Lenwil on Wednesday. Barbara Crain, Vice-President presided in the absence of the President, Glenda Owens. The Lord's Prayer was the devotional to open the meeting. Those who presented the skit were: Elna Terrell, Betty Bennett, Carma Brantley, Eyvonne Greer, Mildred Haley, Catherine Rawes, Carol Satterfiel. Jo Hemphil and Carol Satterfiel were welcomed as new members. Plans for the skating party to be held on March 7th were completed. The meeting closed with the Y-Teen motto. The Tri-U Club met on Wednesday morning. Gaye Turnage gave the devotional. Those who were in the skit were: Anniebelle Price, Dot Thomas, Jo Trichel, Geraldine Brooks, Geraldine Trichel, Joann Parrish, Dorothea Whittingdon, and Helen Ivey. On Wednesday afternoon the Jolly Y Janes' Club took a tour of the Ouachita Parish Courthouse with Chief Deputy Walker acting as the guide to tell the girls about the various offices and courtrooms. On Thursday the Onwego Club presented the skit with Betty Bandy, Margaret Ballard, Ann Ruth Huckaby, Mildred Dupree, Jean Leggett, Thelma Foster, and Sara McMillan, taking part. Betty Bandy read the devotional Henry Wadsworth Longfellow's poem: "A Psalm of Life." On Thursday at the Y-Ettes meeting Joan Kirkland, Earle Hale, Glenda Wright, June Humphries, Mary Black, Vera Mason presented the skit. Glenda Wright read two very inspiring poems. Earle Hale gave the devotional on "Tolerance and Understanding". The Be Y's Club met at the Ouachita Parish Grammar School with Pat Worley, presiding. The meeting opened with the song: "When A Y - Teen Girl Walks Down the Street." Alice Morrison gave the devotional. Pat Worley, Ann Jenkins Alice Wood, Donna Welch, Donna Hildabridle, Jo Eilleen Watts, Sue Storley, and Carolyn Hankins presented the skit.

Many activities for the Y-Teens are being planned. On March 13th the Southern Region Advisory Secretary will be the guest speaker for all Y-Teens meeting at the Y. On March 18th all Y-Teens will meet at the Y at 3:30 to hear a talk by Dr. Mary Mims. The Y-Teens are to go to Shreveport to spend a day with the Y-Teens there. Plans for the Annual Easter Worship Service are being made. Officers for the InterClub Council are to be elected and the delegates to Summer Conference will be elected by the Council.

COLLEGE HEIGHTS GARDEN CLUB MEETS WITH MRS. ALFRED BRIN

The College Heights Garden Club met in the lovely new home of Mrs. Alfred Brin for its February meeting. The program was an interesting talk on "Care and Culture of House Plants," capably given by Mrs. G. W. Levert. She told of the use of potted plants for interior decorating, cautioning that the plant must be placed so that it will receive at least two hours of sunlight a day. If no such spot is available, use a mobile unit to move plants to sun. There are some foliage plants that need little sunshine. Chinese evergreen, arrowhead and philodendron are in this group. These three will grow either in soil or water. Soil for house plants should contain sand, humus and good garden soil. If grown in water a small amount of charcoal will make the water sweet. Rubbing sweet milk on ivy or other greenery will feed the leaves and provide a gloss. Jade plants will grow with no sun.

Mrs. W. E. Whetstone gave the horticulture report, reminding the club that in our climate, February is a good time to prune the roses and spray the ground around the plants with Bordeaux.

Members attending this meeting were Mrs. John O. Brown, Mrs. Sam Donald, Mrs. E. L. Harrison, Mrs. Raymond John, Mrs. J. R. Kirby, Mrs. W. E. Knapp, Mrs. Culbert Lee, Mrs. G. W. Levert, Mrs. J. C. Loftin, Mrs. W. M. Love, Mrs. E. L. Mitchell, Mrs. Paul Peck, Mrs. C. R. Peterson, Mrs. Vann Pratt, Mrs. E. C. Rowan, Mrs. H. F. Shepard, Mrs. W. W. Stevens, Mrs. Herbert Walker, Mrs. W. E. Whetstone, Mrs. S. L. Williams and the hostess.

In Armed Forces

FORT RILEY, Kans., Jack Oliver Brittain, son of Mr. and Mrs. C. L. Brittain, 2402 Gordon Ave., Monroe, La. was commissioned a reserve second lieutenant this morning during army officers candidate class No. 41 graduating exercises, Army general school, Fort Riley, Kans.

Lieutenant Brittain was awarded his commission after successfully completing an intensive six months officers training course.

Before being assigned to a specific unit for active duty, Lieutenant Brittain will attend the chemical corps basic branch school at Fort McClellan, Ala. for additional specialized and technical training.

In addition to the officers candidate school, the Army general school provides instruction for all grades of enlisted men, junior and senior officers in such subjects as intelligence and psychological warfare.

Valentine-Seaver

FINE UPHOLSTERED FURNITURE

When only the finest will satisfy...

A stunning adaptation of a fine ENGLISH LOUNGE style. Shown here covered in 100% Nylon Matelasse, with all of Nylon's unique advantages. Also available in your choice of any other fabric.

In Valentine-Seaver furniture you will be able to enjoy the ultimate in upholstered furniture. Every piece is carefully constructed to give years of luxurious comfort. All details are richly handcrafted. Only the finest of fabrics are available for your personal selection.

Valentine-Seaver FINE UPHOLSTERED FURNITURE

An exquisite MODERN sofa with a graceful curved front. Two cushion style. The large block pattern is just one of many available fabrics.

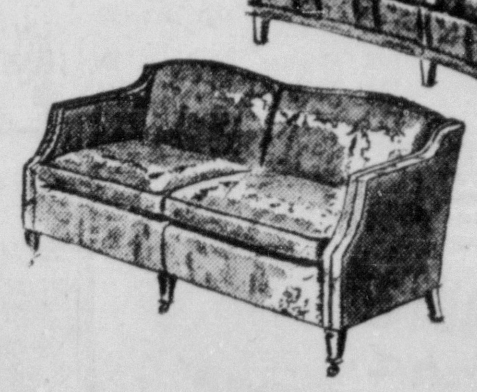

A striking sofa of stately 18TH CENTURY styling. You'll love the smooth flowing lines, high styled arms and the carefully crafted details. Available in matelasse as shown, or any fabric of your choice.

From our GALLERY GROUP. There's richness and quality in this sofa that will add charm and comfort to your home. The Tropunta panel on antique satin is very unusual . . . other fabrics if desired.

MONROE FURNITURE

132 NORTH SECOND Company, Inc. Dial 3-2246

10 ROSE BUSHES $2.95 POST PAID

2 YEARS OLD, FIELD GROWN

NOW! at planting time a real bargain for rose lovers—A complete ROSE garden, consisting of lovely pinks, brilliant reds, exciting bicolors, romantic yellows.—A riot of color.—All 2 year old, field grown. Selected from the following varieties: RED RADIANCE, PINK RADIANCE. THE DOCTOR, GOLDEN CHARM, AMI QUINARD, K. A. VICTORIA, POINSETTIA, IDEAL, GRENOBLE, TALISMAN, HOOVER, GOLDEN SALMON, E. N. PERKINS, and others. Yes 10 EVERBLOOMING ROSE BUSHES Postpaid, with Planting Instructions Enclosed. This special offer is limited. Don't wait! Order now!

All orders shipped postpaid. No C. O. D. Send cash, check or money order to—

ALL AMERICA ROSE NURSERY

ROUTE 10 DEPT. 12 TYLER, TEXAS

Ferriday Woman's Club Has Meeting

FERRIDAY, La., Feb. 28—On Tuesday the Ferriday Woman's Club was entertained by Mrs. M. M. Perkins, Sr., and Mrs. J. H. Hodges. The president welcomed guests and conducted the business session. Mrs. Jules O. Glanton announced the Red Cross kickoff breakfast which was held the following day and invited all volunteer workers to help in the 1952 campaign.

Mayor L. W. Davis was the guest speaker and gave an interesting account of how town expenditures were spent and how funds were used. He listed all of the city's projects and stated that the next would be ditch drainage. He then answered a number of questions regarding the operation of the office and invited the members of the club to visit his office at any time.

Mrs. V. M. Smith reviewed the book Atkins' "Once Around the Sun" which is experiences and impressions of the author each day for 1950. Added interest to the program was the showing of slides from beautiful Bellingrath Gardens in Mobile, Alabama, which Miss Inze Calloway, Home Demonstration Agent of the parish, brought to the meeting.

Group Leaders Of Ouachita Parish Teachers Have Meeting

The group leaders of the Ouachita Parish Teachers Work Conference, with Mrs. Helen LeFevre presiding, met with the steering committee February 20, in the school board office. They made final plans for the pre-planning meeting which all the parish teachers will attend February 29, at Ouachita Parish High School.

Group leaders present were, Mrs. Elizabeth Bonnette, Mrs. Theresa Lomax, Mrs. Edna Manley, LaNette Southall, Mrs. Christine Coleman, Mrs. Bobby Wilson, Mrs. Sallie Humble, Mary Annie Wall, Mrs. Sara Hollingsworth, Miss Carrie Dee Drew, Miss Colene Mann, Miss Birdie Hatten, Mrs. Thomas Roussel and Mrs. Aimee Cook substituting for Mrs. J. O. Miller and Mr. J. E. Walker, respectively.

The steering committee members were Mrs. T. L. Firnberg, Mrs. Bobby Wilson, Mrs. Fred Cook, Mrs. Cecelia Coulter, Mrs. LaVon Oglesbee, Mrs. Crystal Anthony, Mrs. Colene Mann, Mrs. Gladys Ballard, Mrs. A. L. Tatum, Mrs. Helen LeFevre, Mrs. Chrissie Williams, supervisor, and Mr. W. W. Ward, superintendent.

LET'S EXPLORE YOUR MIND

By ALBERT EDWARD WIGGAM, D. S.

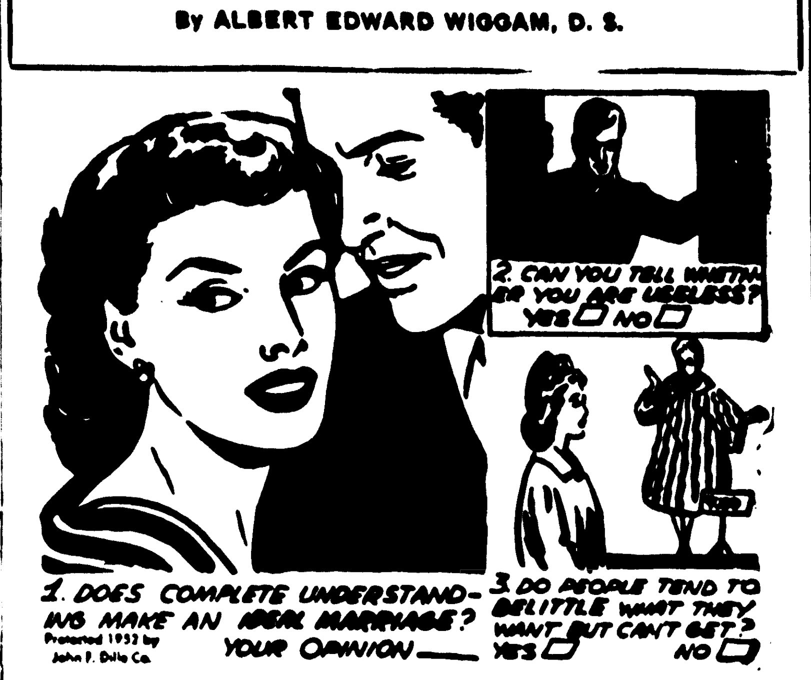

Protected 1952 by John F. Dille Co.

Answer To Question No. 1

1. Doubtful. Sociologist E. S. Bogardus conclued from research that husbands and wives would soon grow tired of each other. Neither would have anything new or surprising to reveal. They would exaggerate each other's faults and cease to appreciate each other's virtues. Trying to understand the other fellow is an exciting guessing game.

Answer to Question No. 2

2. Yes. Robert Louis Stevenson said, "No man is useless so long as he has a friend" — someone who needs you. No one is so down-and-out he cannot find that someone. The human heart, like the air, "abhors a vacuum." If you open your heart love will rush in from somewhere. If you feel that no one loves you, examine your own heart—not the hearts of others. Our booklet, "Getting Along With People," has helped thousands. Sent at cost, 15 cents (coin only), plus self-addressed stamped envelope.

Answer to Question No. 3

3. Usually yes. It's frequently based on our passion for importance. If we cannot have a thing we want, we turn up our noses at it. The disappointed lover says, "Heaven pity the person who would have to live with him (or her). That wise philosopher, W. P. Montague, says people who disbelieve in immortality claim that eternal life would be a bore. Well, I'm willing to risk eternal boredom rather than eternal oblivion.

Getting Along With People
By Milton Wright
Noted Psychologist

This booklet fully explains—Your 7 Basic Emotions and how they affect getting along with people. It also tells the difference between Introverts and Extroverts and how to identify each.

Which Are You?

You can learn these important things about yourself by sending 15 cents in coin and a self-addressed, stamped (3 cent) envelope to Dr. Wiggam, care of this newspaper. This is a non - profit service to readers. Just ask for Getting Along With People.

Funderburk Receives ROTC Commission

WACO, Texas, March 1 (Special)—Minor M. Funderurk Jr., son of Mr. and Mrs. M. N. Funderburk of Sterlington, was one of 13 Baylor University Air Force R. O. T. C. graduates to receive a commission Feb. 29 as second lieutenant in the Air Force Reserve.

Lieutenant Funderburk received the oath of office from Colonel H. Paul Dellinger, professor of air science and tactics at Baylor, in informal ceremonies held in the air science building on the Baylor campus.

The new Air Force officer received his Bachelor of Science degree from the university the same day with a major in chemistry.

VOTE CHANGES IN DISCUSSION

League Of Women Voters Call Meeting In Capitol March 5

Thirty - three state - wide and local organizations as well as a number of individuals who have already manifested an interest in improved registration and voting laws have been invited by the League of Women Voters of Louisiana to send representatives to a meeting in Baton Rouge on March 5th. The possibility of organizing a statewide committee on improved registration and voting laws will be discussed. The meeting will be held at 1:30 p.m. in the court of appeals room in the State Capitol.

Both the national and state leagues have long been interested in improving registration and voting laws and procedures. They believe that it is here that "the grass roots of democracy" can best be nurtured.

The 10 local Leagues of Women Voters throughout Louisiana have received many requests during the past few months from many organizations, individual citizens, and even elected officials to "please do something about our registration and voting laws." The league believes this to be an indication that other organizations and many individuals are becoming increasingly aware of the need for clarification and change in this field.

Many communities, which have in the past apathetically accepted existing conditions and procedures in registrars' offices and at the polls are now asking, "What can be done about this?" In Abbeville, Lafayette, New Orleans and Opelousas court action has been resorted to, to preserve the sanctity of the ballot. In Alexandria, Abbeville, Crowley, Lafayette, Monroe and Shreveport citizens' groups have demanded schools for commissioners to increase the honesty and efficiency of elections.

No thinking person wants ill - considered legislation, particularly when it effects the right of franchise. The purpose of this meeting is to plan carefully in order to avoid hurried and poorly written legislation. It is hoped that from the organization prompted by this meeting will come specific forms of legislation that responsible citizens and organizations will want to endorse. Any citizen who has a bona-fide interest in the improvement of the registration and voting laws of Louisiana is invited to attend.

Among organizations invited to attend are:

Louisiana State Bar Association; Louisiana Law Institute, Louisiana Education Association, Louisiana Registrars of Voters, Louisiana Junior Chamber of Commerce, Louisiana Young Mens Business Clubs, Louisiana Federation of Labor, Voters Registration League of New Orleans, member organizations of the legislative council and many other women's organizations throughout the state.

The 10 leagues in Louisiana are located in: Abbeville, Alexandria, Baton Rouge, Crowley (provisional), Lafayette, Lake Charles, Jefferson parish, Morroe, New Orleans and Shreveport.

FARMERVILLE

A large number of relatives and friends from Baton Rouge, Monroe, Bastrop, Mer Rouge, Collinston, Marion and other points attended the funeral of Mr. O. L. Tugwell at the First Baptist church here Saturday afternoon.

JACOBY ON BRIDGE

Perfect Bidding Won This Hand

By Oswald Jacoby

Today's hand, played in the English Masters Individual Tournament is remarkable both for bidding and for play.

The bidding is unusual because everybody got into the act. North managed to find two bids with one queen and two jacks. East found a bid and a double with only one king. It's no wonder that West climbed one trick too high and that South returned the compliment. How those English love to bid.

The play was even more interesting. West led the king of spades and continued with the jack. East played the four and then the nine of spades. West then shifted to clubs, and it was up to South to win the rest of the tricks.

NORTH
♠ 10 8
♥ Q J 8 3 2
♦ J 10 5 3
♣ 10 5

WEST
♠ A K Q J
♥ 4
♦ K
♣ K Q J 8 6 4

EAST
♠ 9 4
♥ K 9 7 5
♦ 9 8 2
♣ 9 7 3 2

SOUTH (D)
♠ 7 6 5 2
♥ A 10 6
♦ A Q 7 6 4
♣ A

Neither side vul.

South	West	North	East
1 ♦	Double	2 ♦	Pass
Pass	2 ♠	Pass	Pass
3 ♦	4 ♣	4 ♦	5 ♣
5 ♦	Pass	Pass	Double
Pass	Pass	Pass	

Opening lead—♠ K

The bidding made it clear that West had a five - card spade suit. Hence East had only two spades. South asked himself: Why didn't East ask for a spade continuation by playing the nine of spades first and then the four of spades? And why didn't West continue spades anyway when he saw the nine of spades appear from his partner's hand?

The answer was clear: East could not over - ruff the dummy. Therefore he didn't ask for a spade continuation. By the same token, West could see the king of diamonds in his own hand and knew that his partner could not over-ruff dummy.

He did not want to hammer that fact home by leading a third spade for then South would know that a diamond finesse could not succeed.

South thought this all out carefully and came to the conclusion that West had the king of diamonds. On the chance that it was unguarded, South laid down the ace of diamonds and dropped West's singleton king.

Now only careful timing was necessary to bring in eleven tricks. South entered dummy with a low trump to the ten, finessed the queen of hearts, won another finesse with the ten of hearts, and cashed the heart ace.

He returned to dummy with a trump to the jack in order to ruff a fourth round of hearts. Then he could ruff a spade with dummy's last trump in order to cash dummy's fifth heart.

Curiously enough, if West had continued with a third spade at the very beginning of the hand, South could not have made his contract. The timing would be all wrong for the hearts; and if South tried to ruff two spades in dummy, East would win a trump trick.

Q—With both sides vulnerable, the bidding has been: West, North East, South, 1 Diamond, 1 Heart, Pass, ?.

You, South, hold: Spades Q-J-7-4, Hearts 9-5-2, Diamonds K-J-6, Clubs A-9-6-3. What do you do?

A—Bid one no-trump. This is not just a weakness response, as it would be if your partner had opened the bidding. It indicates a fairly good hand of just about the nature shown: stoppers in diamonds, strength in the unbid suits, and total strength of an average hand (one ace, one king, one queen, and one jack) or thereabouts.

Today's Question

The bidding is the same as in the question just answered. You, South, hold: Spades K-Q-7-4, Hearts 9-5-2, Diamonds K-J-9, Clubs A-J-6. What do you do?

Answer Monday

4-H'ERS TAKE MANY AWARDS

Seventeen Place In Ribbon Classifications At Delhi Show

Seventeen 4-H Club boys and girls from Ouachita parish placed in the purple, blue and red ribbon group at the Northeast District Livestock Show at Delhi as announced by William B. Aycock, Jr., assistant county agent.

Club members exhibited beef animal, dairy heifers and sheep. Glenda Owens and Malcolm Garland placed in the blue ribbon class in beef division; Russell Simpson placed in purple ribbon in the sheep division; Doris Burnett, Ralph Kilpatrick, Patsy Holland and Malcolm Garland placed in blue ribbon group in sheep.

Sylvia Boudreaux exhibited the reserve champion pig and won two blue ribbons on pigs.

4-H members who will make the trip to Baton Rouge to enter state competition are Jimmy Shipp, Wayne Shipp, Benny Berry, Carol Shipp, Charles Staples, Glenda Owens, Malcolm Garland, Doris Burnett, Ralph Kilpatrick, Mary Lou Meachum, Maxwell Brown, Patsy Holland, Russell Simpson, Tommy Jones, Sylvia Boudreaux and Louise Burnett.

The group will be in charge of William B. Aycock, assistant county agent and Audrey H. Dawson, associate home demonstration agent.

No Official Comment On Refusals To Accept Medals

By ELTON C. FAY

WASHINGTON (AP) — The armed forces are accepting, without comment or attempt to explain, the rejection by servicemen's relatives of medals awarded Korean War heroes.

A Defense Department spokesman said today that unless accompanying letters ask specific questions, the returned medals and correspondence from relatives are placed in the serviceman's personal file and the matter considered closed.

Because no separate files are kept with records of all such instances, the Defense Department says it cannot say how the present number of cases compares with World Wars I and II.

But officials of the decorations boards of the services are reasonably certain of one thing: Never until the Korean War had the nation's highest military award, the Medal of Honor, been returned to the government by an angry and aggrieved relative of a dead soldier.

Newspaper files show that about five instances have occurred in the Korean War where decorations have been rejected by relatives, often with letters sharply critical of the inception and conduct of the war. The majority of them involved the Purple Heart decoration for wounds, but in one instance a father who had lost two sons handed back to the government the Medal of Honor for one, the Silver Star for the other and Purple Heart decorations for both.

The few records available in the Pentagon indicate that during World War I a Distinguished Service Cross and a Silver Star were returned to the Army, with the possibility there may have been other unrecorded instances.

Officials said available World War II records showed no such cases but that it was possible there may have been some.

In one instance, a Snohomish, Wash., father of a Korean War hero returned the Purple Heart and scroll awarded his dead son, with a telegram to President Truman asking "how did you earn the right to use these noble words about our son and other sons?"

But an award of the Silver Star, fourth highest of military decorations, already was on the way. When it arrived, the parents accepted it for the dead son, saying "it is not ours, it is his."

That is a point made by officials of the armed forces in talking to reporters — the awards are not to the parents but to the soldiers, marines, sailors and airmen for their bravery and courage beyond the call of duty.

NEW DISCOVERIES
SKIN ITCH RELIEVED IN 5 Seconds OR MONEY BACK
WITH NEW "MIRACLE" LANACANE Skin Ointment
Noted Doctor says: SAFE, QUICK LANACANE RELIEVES ITCHING SKIN WHERE MANY OTHER MEDICATIONS FAILED!
12 Scientific Ingredients in LANACANE including quick-acting Benzocaine plus Vitamin D. Helps you in 3 ways:
1. Relieve itching skin fast
2. Spread protective coating
3. Speed quick healing
Invisible, Not Greasy, Won't Stain Clothes
POSITIVE GUARANTEE
LANACANE must relieve itching skin in 5 seconds or money back.
AT ALL DRUGGISTS
Lanacane FOR SKIN IRRITATIONS
CLIP THIS REMINDER COUPON

50 HEREFORDS
22 Bulls - 28 Females
Yazoo City, Miss.
Tues., March 11th
1:00 P.M.
These are from the best herds in Mississippi. There will be herd bull prospects — open heifers—bred heifers.
Write for catalog to—G. H. King, Jr., President, Mississippi Hereford Assoc., Canton, Miss.

FOR SALE
Steinway Grand Pianos
Slightly used. Perfect condition. Wholesale Price. Will take clean piano as part payment. No phone calls.
Roark Bros.
703 Jackson St. Monroe, La.

Henri Bendel Henri Bendel Henri Bendel
—Hosiery—
Henri Bendel

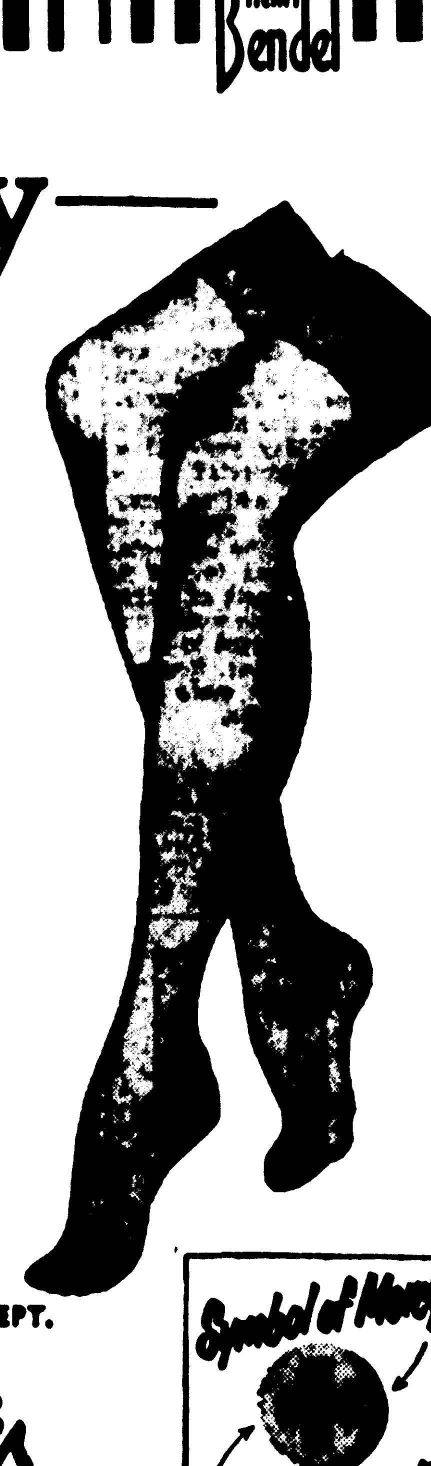

One doesn't need an introduction to the fine quality of Henri Bendel products—but are you acquainted with his exquisitely sheer hosiery, now on sale for the first time in Monroe? Ummmm—you'll love these luscious spring shades that are such a compliment to any new ensemble!
● VALENCIA
● GOLDEN BEIGE
● BROWN MIST
54 gauge 15 denier
60 gauge 15 denier
Short
Medium
Long
Also Sandal foot.
GIFT DEPT.
Symbol of Honey
Wear it Proudly
Durrett's
105-107 St. John Dial 3-6351

DISCOVER HOW MUCH BETTER DRY CLEANING REALLY CAN BE!
APPROVED SANITONE SERVICE

ONLY OUR SANITONE SERVICE MEANS:
• More Dirt Removed!
• Stubborn Spots Out!
• No Cleaning Odors!
• Longer Lasting Press!
• Minor Mending Free!
...and Sanitone Costs No More Than Ordinary Dry Cleaning
Here it is . . . the famous, nationally advertised dry cleaning that's taking American housewives by storm. You'll marvel at how colors and patterns come back to life. You'll be amazed at how soft, like-new texture is restored . . . even perspiration gone. Try our different, better service today!
Weil Cleaners
If It's Worthwhile Cleaning
It's Worth WEIL Cleaning
508 N. 4th 406 Stubbs Dial 2-1934

New Brevitt Fashions
For The 1952 Season Are Ready For Your Selection

$14.95
Buckshot Casanova
For women who set the fashion . . . that Brevitt look of originality
Why are British Brevitts so different, so original, so inspired? Because they are created by people who dare to throw aside convention and design something new. What Brevitt does today others attempt tomorrow. That is why Brevitt of Bond Street have won, deservedly, the faith following of women who set the fashion.
In Hazel with Biscuit Trim — also Red Calf with Biscuit Trim
Ours Exclusively
Holloway & Thompson
205 DeSiard St.

Ferriday Woman's Club Has Meeting

FERRIDAY, La., Feb. 28—On Tuesday the Ferriday Woman's Club was entertained by Mrs. M. M. Perkins, Sr., and Mrs. J. H. Hodges. The president welcomed guests and conducted the business session. Mrs. Jules O. Glanton announced the Red Cross kickoff breakfast which was held the following day and invited all volunteer workers to help in the 1952 campaign.

Mayor L. W. Davis was the guest speaker and gave an interesting account of how town expenditures were spent and how funds were used. He listed all of the city's projects and stated that the next would be ditch drainage. He then answered a number of questions regarding the operation of the office and invited the members of the club to visit his office at any time.

Mrs. V. M. Smith reviewed the book Atkins' "Once Around the Sun" which is experiences and impressions of the author each day for 1950. Added interest to the program was the showing of slides from beautiful Bellingrath Gardens in Mobile, Alabama, which Miss Inze Calloway, Home Demonstration Agent of the parish, brought to the meeting.

Group Leaders Of Ouachita Parish Teachers Have Meeting

The group leaders of the Ouachita Parish Teachers Work Conference, with Mrs. Helen LeFevre presiding, met with the steering committee February 20, in the school board office. They made final plans for the pre-planning meeting which all the parish teachers will attend February 29, at Ouachita Parish High School.

Group leaders present were: Mrs. Elizabeth Bonnette, Mrs. Theresa Lomax, Mrs. Edna Manley, LaNette Southall, Mrs. Christine Coleman, Mrs. Bobby Wilson, Mrs. Sallie Humble, Mary Annie Wall, Mrs. Sara Hollingsworth, Miss Carrie Dee Drew, Miss Colene Mann, Miss Birdie Hatten, Mrs. Thomas Roussel and Mrs. Aimee Cook substituting for Mrs. J. O. Miller and Mr. J. E. Walker, respectively.

The steering committee members were: Mrs. T. L. Firnberg, Mrs. Bobby Wilson, Mrs. Fred Cook, Mrs. Cecelia Coulter, Mrs. LaVon Oglesbee, Mrs. Crystal Anthony, Mrs. Colene Mann, Mrs. Gladys Ballard, Mrs. A. L. Tatum, Mrs. Helen LeFevre, Mrs. Chrissie Williams, supervisor, and Mr. W. W. Ward, superintendent.

LET'S EXPLORE YOUR MIND

By ALBERT EDWARD WIGGAM, D. S.

Answer To Question No. 1

1. Doubtful. Sociologist E. S. Bogardus conclued from research that husbands and wives would soon grow tired of each other. Neither would have anything new or surprising to reveal. They would exaggerate each other's faults and cease to appreciate each other's virtues. Trying to understand the other fellow is an exciting guessing game.

Answer to Question No. 2

2. Yes. Robert Louis Stevenson said. "No man is useless so long as he has a friend" — someone who needs you. No one is so down-and-out he cannot find that someone. The human heart, like the air, "abhors a vacuum." If you open your heart love will rush in from somewhere. If you feel that no one loves you, examine your own heart—not the hearts of others. Our booklet, "Getting Along With People," has helped thousands. Sent at cost, 15 cents (coin only), plus self-addressed stamped envelope.

Answer to Question No. 3

3. Usually yes. It's frequently based on our passion for importance. If we cannot have a thing we want, we turn up our noses at it. The disappointed lover says, "Heaven pity the person who would have to live with him (or her). That wise philosopher, W. P. Montague, says people who disbelieve in immortality claim that eternal life would be a bore. Well, I'm willing to risk eternal boredom rather than eternal oblivion.

Getting Along With People
By Milton Wright
Noted Psychologist

This booklet fully explains—Your 7 Basic Emotions and how they affect getting along with people. It also tells the difference between Introverts and Extroverts and how to identify each.

Which Are You?

You can learn these important things about yourself by sending 15 cents in coin and a self-addressed, stamped (3 cent) envelope to Dr. Wiggam, care of this newspaper. This is a non - profit service to readers. Just ask for Getting Along With People.

Funderburk Receives ROTC Commission

WACO, Texas., March 1 (Special)—Minor M. Funderurk Jr., son of Mr. and Mrs. M. N. Funderburk of Sterlington, was one of 13 Baylor University Air Force R. O. T. C. graduates to receive a commission Feb. 29 as second lieutenant in the Air Force Reserve.

Lieutenant Funderburk received the oath of office from Colonel H. Paul Dellinger, professor of air science and tactics at Baylor, in informal ceremonies held in the air science building on the Baylor campus.

The new Air Force officer received his Bachelor of Science degree from the university the same day with a major in chemistry.

VOTE CHANGES IN DISCUSSION

League Of Women Voters Call Meeting In Capitol March 5

Thirty - three state - wide and local organizations as well as a number of individuals who have already manifested an interest in improved registration and voting laws have been invited by the League of Women Voters of Louisiana to send representatives to a meeting in Baton Rouge on March 5th. The possibility of organizing a statewide committee on improved registration and voting laws will be discussed. The meeting will be held at 1:30 p.m. in the court of appeals room in the State Capitol.

Both the national and state leagues have long been interested in improving registration and voting laws and procedures. They believe that it is here that "the grass roots of democracy" can best be nurtured.

The 10 local Leagues of Women Voters throughout Louisiana have received many requests during the past few months from many organizations, individual citizens, and even elected officials to "please do something about our registration and voting laws." The league believes this to be an indication that other organizations and many individuals are becoming increasingly aware of the need for clarification and change in this field.

Many communities, which have in the past apathetically accepted existing conditions and procedures in registrars' offices and at the polls are now asking, "What can be done about this?" In Abbeville, Lafayette, New Orleans and Opelousas court action has been resorted to, to preserve the sanctity of the ballot. In Alexandria, Abbeville, Crowley, Lafayette, Monroe and Shreveport citizens' groups have demanded schools for commissioners to increase the honesty and efficiency of elections.

No thinking person wants ill - considered legislation, particularly when it effects the right of franchise. The purpose of this meeting is to plan carefully in order to avoid hurried and poorly written legislation. It is hoped that from the organization prompted by this meeting will come specific forms of legislation that responsible citizens and organizations will want to endorse. Any citizen who has a bona-fide interest in the improvement of the registration and voting laws of Louisiana is invited to attend.

Among organizations invited to attend are:

Louisiana State Bar Association; Louisiana Law Institute, Louisiana Education Association, Louisiana Registrars of Voters, Louisiana Junior Chamber of Commerce, Louisiana Young Mens Business Clubs, Louisiana Federation of Labor, Voters Registration League of New Orleans, member organizations of the legislative council and many other women's organizations throughout the state.

The 10 leagues in Louisiana are located in: Abbeville, Alexandria, Baton Rouge, Crowley (provisional), Lafayette, Lake Charles, Jefferson parish, Monroe, New Orleans and Shreveport.

FARMERVILLE

A large number of relatives and friends from Baton Rouge, Monroe, Bastrop, Mer Rouge, Collinston, Marion and other points attended the funeral of Mr. O. L. Tugwell at the First Baptist church here Saturday afternoon.

• JACOBY ON BRIDGE

Perfect Bidding Won This Hand

By Oswald Jacoby

Today's hand, played in the English Masters Individual Tournament is remarkable both for bidding and for play.

The bidding is unusual because everybody got into the act. North managed to find two bids with one queen and two jacks. East found a bid and a double with only one king. It's no wonder that West climbed one trick too high and that South returned the compliment. How those English love to bid.

The play was even more interesting. West led the king of spades and continued with the jack. East played the four and then the nine of spades. West then shifted to clubs, and it was up to South to win the rest of the tricks.

NORTH
♠ 10 8
♥ Q J 8 3 2
♦ J 10 5 3
♣ 10 5

WEST
♠ A K Q J
♥ 4
♦ K
♣ K Q J 8 6 4

EAST
♠ 9 4
♥ K 9 7 5
♦ 9 8 2
♣ 9 7 3 2

SOUTH (D)
♠ 7 6 5 2
♥ A 10 6
♦ A Q 7 6 4
♣ A

Neither side vul.

South	West	North	East
1 ♦	Double	2 ♦	Pass
Pass	2 ♣	Pass	Pass
3 ♦	4 ♣	4 ♦	5 ♣
5 ♦	Pass	Pass	Double
Pass	Pass	Pass	

Opening lead—♠ K

The bidding made it clear that West had a five - card spade suit. Hence East had only two spades. South asked himself: Why didn't East ask for a spade continuation by playing the nine of spades first and then the four of spades? And why didn't West continue spades anyway when he saw the nine of spades appear from his partner's hand?

The answer was clear: East could not over - ruff the dummy. Therefore he didn't ask for a spade continuation. By the same token, West could see the king of diamonds in his own hand and knew that his partner could not over-ruff dummy.

He did not want to hammer that fact home by leading a third spade for then South would know that a diamond finesse could not succeed.

South thought this all out carefully and came to the conclusion that West had the king of diamonds. On the chance that it was unguarded, South laid down the ace of diamonds and dropped West's singleton king.

Now only careful timing was necessary to bring in eleven tricks. South entered dummy with a low trump to the ten, finessed the queen of hearts, won another finesse with the ten of hearts, and cashed the heart ace.

He returned to dummy with a trump to the jack in order to ruff a fourth round of hearts. Then he could ruff a spade with dummy's last trump in order to cash dummy's fifth heart.

Curiously enough, if West had continued with a third spade at the very beginning of the hand, South could not have made his contract. The timing would be all wrong for the hearts; and if South tried to ruff two spades in dummy, East would win a trump trick.

Q—With both sides vulnerable, the bidding has been: West, North East, South, 1 Diamond, 1 Heart, Pass, ?.

You, South, hold: Spades Q-J-7-4, Hearts 9-5-2. Diamonds K-J-6, Clubs A-9-6-3. What do you do?

A—Bid one no-trump. This is not just a weakness response, as it would be if your partner had opened the bidding. It indicates a fairly good hand of just about the nature shown: stoppers in diamonds, strength in the unbid suits, and total strength of an average hand (one ace, one king, one queen, and one jack) or thereabouts.

Today's Question

The bidding is the same as in the qustion just answered. You, South, hold: Spades K-Q-7-4, Hearts 9-5-2, Diamonds K-J-9, Clubs A-J-6. What do you do?

Answer Monday

4-H'ERS TAKE MANY AWARDS

Seventeen Place In Ribbon Classifications At Delhi Show

Seventeen 4-H Club boys and girls from Ouachita parish placed in the purple, blue and red ribbon group at the Northeast District Livestock Show at Delhi as announced by William B. Aycock, Jr., assistant county agent.

Club members exhibited beef animal, dairy heifers and sheep. Glenda Owens and Malcolm Garland placed in the blue ribbon class in beef division; Russell Simpson placed in purple ribbon in the sheep division; Doris Burnett, Ralph Kilpatrick, Patsy Holland and Malcolm Garland placed in blue ribbon group in sheep.

Sylvia Boudreaux exhibited the reserve champion pig and won two blue ribbons on pigs.

4-H members who will make the trip to Baton Rouge to enter state competition are Jimmy Shipp, Wayne Shipp, Benny Berry, Carol Shipp, Charles Staples, Glenda Owens, Malcolm Garland, Doris Burnett, Ralph Kilpatrick, Mary Lou Meachum, Maxwell Brown, Patsy Holland, Russell Simpson, Tommy Jones, Sylvia Boudreaux and Louise Burnett.

The group will be in charge of William B. Aycock, assistant county agent and Audrey H. Dawson, associate home demonstration agent.

No Official Comment On Refusals To Accept Medals

By ELTON C. FAY

WASHINGTON (AP) — The armed forces are accepting, without comment or attempt to explain, the rejection by servicemen's relatives of medals awarded Korean War heroes.

A Defense Department spokesman said today that unless accompanying letters ask specific questions, the returned medals and correspondence from relatives are placed in the serviceman's personal file and the matter considered closed.

Because no separate files are kept with records of all such instances, the Defense Department says it cannot say how the present number of cases compares with World Wars I and II.

But officials of the decorations boards of the services are reasonably certain of one thing: Never until the Korean War had the nation's highest military award, the Medal of Honor, been returned to the government by an angry and aggrieved relative of a dead soldier.

Newspaper files show that about five instances have occurred in the Korean War where decorations have been rejected by relatives, often with letters sharply critical of the inception and conduct of the war. The majority of them involved the Purple Heart decoration for wounds, but in one instance a father who had lost two sons handed back to the government the Medal of Honor for one, the Silver Star for the other and Purple Heart decorations for both.

The few records available in the Pentagon indicate that during World War I a Distinguished Service Cross and a Silver Star were returned to the Army, with the possibility there may have been other unrecorded instances.

Officials said available World War II records showed no such cases but that it was possible there may have been some.

In one instance, a Snohomish, Wash., father of a Korean War hero returned the Purple Heart and scroll awarded his dead son, with a telegram to President Truman asking "how did you earn the right to use these noble words about our son and other sons?"

But an award of the Silver Star, fourth highest of military decorations, already was on the way. When it arrived, the parents accepted it for the dead son, saying "it is not ours, it is his."

That is a point made by officials of the armed forces in talking to reporters — the awards are not to the parents but to the soldiers, marines, sailors and airmen for their bravery and courage beyond the call of duty.

NEW DISCOVERIES
SKIN ITCH RELIEVED IN 5 Seconds OR MONEY BACK WITH NEW "MIRACLE" LANACANE Skin Ointment
Noted Doctor says: SAFE, QUICK LANACANE RELIEVES ITCHING SKIN WHERE MANY OTHER MEDICATIONS FAILED!
12 Scientific Ingredients in LANACANE including quick-acting Benzocaine plus Vitamin D. Helps you in 3 ways:
1. Relieve itching skin fast
2. Spread protective coating
3. Speed quick healing
Invisible, Not Greasy, Won't Stain Clothes
POSITIVE GUARANTEE LANACANE must relieve itching skin in 5 seconds or money back.
AT ALL DRUGGISTS
Lanacane FOR SKIN IRRITATIONS
CLIP THIS REMINDER COUPON

50 HEREFORDS
22 Bulls - 28 Females
Yazoo City, Miss.
Tues., March 11th
1:00 P.M.
These are from the best herds in Mississippi. There will be herd bull prospects — open heifers—bred heifers.
Write for catalog to—G. H. King, Jr., President, Mississippi Hereford Assoc., Canton, Miss.

FOR SALE
Steinway Grand Pianos
Slightly used. Perfect condition. Wholesale Price. Will take clean piano as part payment. No phone calls.
Roark Bros.
703 Jackson St. Monroe, La.

Henri Bendel Henri Bendel Henri Bendel
—Hosiery—
Henri Bendel

One doesn't need an introduction to the fine quality of Henri Bendel products—but are you acquainted with his exquisitely sheer hosiery, now on sale for the first time in Monroe? Ummmm—you'll love those luscious spring shades that are such a compliment to any new ensemble!
• VALENCIA
• GOLDEN BEIGE
• BROWN MIST
54 gauge 15 denier
60 gauge 15 denier
Short
Medium
Long
Also Sandal foot.
GIFT DEPT.
Symbol of Mercy Wear it Proudly
Durrett's
105-107 St. John Dial 3-6351

DISCOVER HOW MUCH BETTER DRY CLEANING REALLY CAN BE!
APPROVED SANITONE SERVICE
ONLY OUR SANITONE SERVICE MEANS:
• More Dirt Removed!
• Stubborn Spots Out!
• No Cleaning Odors!
• Longer Lasting Press!
• Minor Mending Free!

...and Sanitone Costs No More Than Ordinary Dry Cleaning
Here it is ... the famous, nationally advertised dry cleaning that's taking American housewives by storm. You'll marvel at how colors and patterns come back to life. You'll be amazed at how soft, like-new texture is restored ... even perspiration gone. Try our different, better service today!
Weil Cleaners
If It's Worthwhile Cleaning
It's Worth WEIL Cleaning
508 N. 4th 406 Stubbs Dial 2-1934

New Brevitt Fashions
For The 1952 Season Are Ready For Your Selection

$14.95
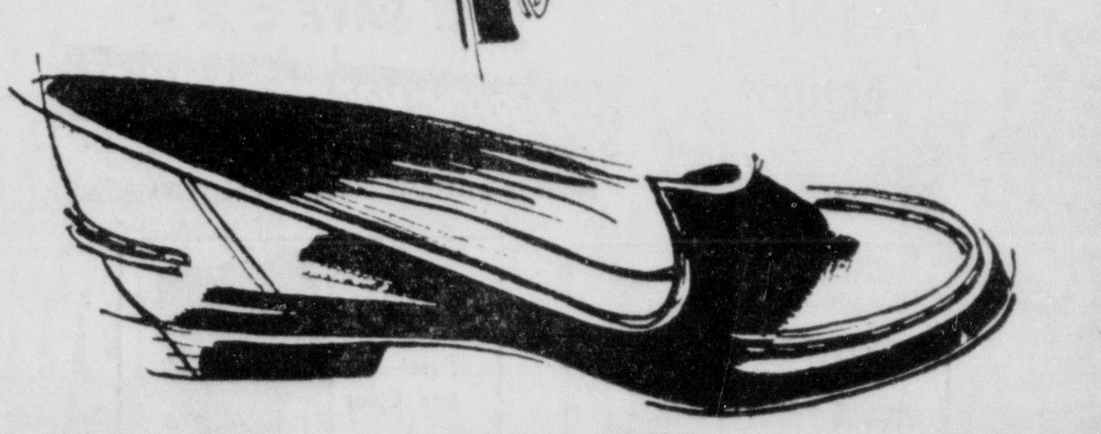
Buckshot Casanova
For women who set the fashion . . . that Brevitt look of originality
Why are British Brevitts so different, so original, so inspired? Because they are created by people who dare to throw aside convention and design something new. What Brevitt does today others attempt tomorrow. That is why Brevitt of Bond Street have won, deservedly, the faith following of women who set the fashion.
In Hazel with Biscuit Trim — also Red Calf with Biscuit Trim
Ours Exclusively
Holloway & Thompson
205 DESIARD ST.

LOUISIANA OIL AND GAS NEWS

BATON ROUGE, La. March 1 (AP)—The Louisiana department of conservation in its weekly oil report lists completion of 18 wells, with combined initial daily production of 1,109.24 barrels of oil and 13,880,000 cubic feet of gas, abandonment of 6 tests and issuance of permits for 35 new wells.

Completions were:

Assumption parish — Napoleonville field, American Republic No. 3 Armelise, S43-12S-13E, 157 bbls. with ¼" choke.

Caddo — Caddo - Pine Island, Bayou State No. 7 Kendrick Hoss, S24-22N-15W, 40 bbls. pumping; Bryant - Slator No. 3 Posey, S14-22N-16W, 100 bbls pumping; Legis & Manziel No. 26 Muslow, S6-20N-15W, 40 bbls pumping.

De Soto — Naborton, Scooter's No. B-13 Nabors, S5-12N-11W, 15 bbls. pumping; No. B-14 Nabors, S5-12N-11W, 15 bbls pumping; No. B-15, S5-12N-11W, 30 bbls pumping.

Iberville — Bayou Blue, Stanolind Oil & Gas Co., No. 3 Grief, S75-9S-10E, 162 bbls with 7-64".

Jefferson Davis — Hayes, H. L. Hawkins No. 1 Hayes, S20-11S-5W, 66.24 bbls of oil and 2353 MCF, with 12-64".

Lafourche — Clovelly, Superior Oil No. 3-D Clovelly, S33-18S-22E, 180 bbls with 7-64".

La Salle — Olla, Placid Oil No. 140 La. Cent., S1-9N-2E, 8 bbls. pumping.

Lincoln — North Ruston, Arkansas Louisiana Gas No. 1 Graham, S1-18N-3W, 1400 MCF (no gauge).

Plaquemines — Cox Bay, Richardson & Bass, No. 2-H Orleans Levee District, S1-18S-16E, 186 bbls with 8-64".

Tensas — Lake St. John, California Co. No. 1 Davis, S41-9N-10E, 110 bbls of oil and 1990 MCF with 18-64".

Union — Monroe, Feazel & Monroe No. 2 Nolan, S13-20N-2E, 384 MCF (no gauge); No. 1 Rugg, S24-20N-2E, 192 MCF (No gauge); W. B. Inabnet No. 1, S7-10N-3E, 708 MCF (No gauge); Southwest Natural Prod. No. 4 Frost, S25-20N-2E, 6854 MCF (No gauge).

Abandonments were:

Jefferson — Barataria, California No. 19 Fleming, S1-16S-23E, to 12,075' (no listings plugged or dry).

La Salle — Catahoula Lake, Placid Oil No. 12 state - Catahoula Lk., S30-7N-3E, to 4400'; South Jena, Justiss - Mears No. 2 Gray, S29-8N-3E, to 3912'.

St. Bernard — Wildcat, Shell Oil No. 1 S-1 1498, S(blank)-16S-19E.

Terrebonne — Caillou Island, Texas No. 125 S-1 188, S(blnk)-23S-20E, to 13,034'.

Union — Wildcat, Sun Oil No. 1 Rugg, S10-19N-1E, to 7538'.

Permits were:

Acadia — Jennings, Radke Oil No. 1, Radke-Chaffery Marter, S47-9S-2W, to 2200' or cap rock; North Crowley, Humble Oil No. 11 Ohlenforst, S45-8S-1E, to 12,000'.

Assumption — Napoleonville, T. G. Markley - J. R. Hye No. 1 Schexnayder, S46-12S-13E, to 7500'.

Caddo — Caddo, Caddo Oil Co. No. 27 Muslow "G," S32-21N-15W, to 1550' chalk; Pine Island, Cohen-Kosovitz No. 24 Muslow, S5-20N-15W, to 1600'; No. 25 Muslow, S5-20N-15W, to 1600'; Imperial Agency Corp. No. 4 Feist, S25-21N-15W, to Woodbine; Kennedy & Bacheller No. 1 Logan, S26-21N-15W, to chalk; North Vivian, O'Ferrall and Co. No. 2 Agurs, S14-22N-16W, to 3500'; Rockpoint, King & Heyne No. 1 N. Smith, S24-20N-15W, to Pettit.

Calcasieu — Hayes, Gulf Refg. Gulf Prod. No. 3 Hayes Unit 3, S17-11S-5W, to 9700' Heterostegina; Starks, Jefferson Lake Sulphur No. 20-J, Lutcher - Moore Lbr., S19-9S-12W, to Gypsum.

Caldwell — Wildcat, D. D. Feldman Oil No. 1 Hatten - Ford, S20-15N-4E, to 7500' Travis Peak.

Concordia — Wildcat, Barnett Serio No. 1 Watson - Middleton, S18-7N-7E, to Wilcox.

De Soto — Logansport, Skelly Oil No. 1 P. A. Cobb, S18-12N-15W, to Pettit Lime.

Franklin — South Delhi, Montgomery Drigg Co. No. 1 Holt-Dixon, S6-16N-9E, to Kny. sand.

Iberia — Avery Island, Humble Oil No. 30 Petit Anse, S38-13S-5E, to 13,000'.

Iberia — Lake Sand, Pan American Production No. 1 S-1 1806, (S-blank), to 13,500'.

Lafourche — Bully Camp, Gulf Refg. - Gulf Prod. No. 41 Delta Sec. Co., S2-19S-20E, to 9500' Miocene.

La Salle — Nebo - Hemphill, Sells Petroleum No. 1 Taylor, S32-8N-3E, to 4000'.

Morehouse — Wildcat, No. 1 School Board, S6-22N-6E, to Cotton Valley.

Plauemines — Grand Bay, Gulf Refg. - Gulf Prod. No. 56, 1-S 195, (S-Blnk)-20S-19E, to 8300' Miocene; Grande Ecaille, Freeport Sulphur No. 513 Cockrell - Moran, S(blank); Lake Washington, Placid Oil No. 2 S-1 1464, S44-19S-27E, to 11,000'.

Rapides — Glenmore, Texas Pacific No. 7 Bentley Trust 2, S35-1S-2W, to 10,900'.

St. Landry — Wildcat, John Mecom No. 1 Castille, S27-7S-5E, to Nodosaria.

St. Martin — Duck Lake, Hunt Oil - Arkansas Fuel No. 1 S-1 1392-Schwing, S2-15S-11E, to 13,000'.

St. Mary — Bateman Lake, Texas No. 5 S-1 341 Bateman Lake, S(blnk)-16S-12E, to 11,500'; West Cote Blanche Bay, Texas No. 60 S-1 340-West Cote Blanche Bay, S(blnk)-15S-7E, to 11,000'.

Terrebonne — Kent Bayou area, Union Producing No. 1 Continental Land Co. "A," S2-18S-13E, to 11,500'.

Union — Monroe, Miss Feazel-Mrs. Anderson No. 14 Frost, S12-20N-2E, to Monroe Gas Rock; Monroe Gas Interstate Natural Gas No. 319 Fee Gas, S17-19N-3E, to Monroe Gas.

Webster — Wildcat, V. L. Dixon No. 1 Harrison, S6-23N-10W, to 3,500'-Tokio; Boucher No. 1 Boucher, S2-23N-11W, to 3500', G. A. Lindsey No. 1 Curtis Burns, S6-23N-10W, to Tokio.

ONE PRODUCER IS BROUGHT IN

Seven New Drilling Locations In This Area Reported

Only one producer, located in the Trout Creek field of LaSalle parish, was brought in this week, according to a weekly field report of oil and gas wells completed in the Monroe district. Duncan S. Cook, manager of the local branch of the department of conservation, minerals division, listed the producer as the Justiss Mears Oil Co.-Curtiss No. 1, completed on Feb. 16, and gauged at 172 bbls. Total depth was 3,764 feet.

Seven new locations listed were:

Catahoula parish (wild cat field)-Barnett - Serio Co. - Dee Taylor No. 1, at a point south 16 degrees 15 minutes East 3449 feet and north 48 degrees 34 minutes east 500 feet from NW corner, Sec. 43, Township 8, Range 5E.

Concordia parish (wild cat field)-R. A. Campbell Co.-James Wharton No. 1, 660 feet south, 3300 feet west of the NE corner, Sec. 10-4-9E.

LaSalle parish (Catahoula Lake field)-Harber Oil Co. - Odell Nixon houla Lake No. 13, 660' south - 660' west of NE corner, Sec. 1-6-3E; Placid Oil Co. - State Catahoula Lake C-5, 1980' north-660' west from the SE corner, Sec. 15-6-3E. (Trout Creek field)-Justiss Mears Oil Co., Inc., Whatley Heirs No. B-2, 1980' South-680' West from NE corner, Sec. 25-8-2E. (Zenoria field)-Herber Oil Co. - Odell Nixon No. 1, 885' east - 156' south from NW corner, Sec. 36-9-1E.

Ouachita parish (Monroe field)-Southern Carbon Co. - La. Delta C-1, 800' North, 1861' East of SW corner, Sec. 33-20-5E.

Future Homemakers To Meet In Lafayette

LAFAYETTE, La., March 1 (Special)—About 1200 high school girls, members of the Future Homemakers of America, are expected to attend the district meeting here of their organization on Saturday, March 22. The Southwestern Louisiana Institute home economics department will act as hosts for the group.

Theme of the district conference is "Sharing Leadership in F. H. A." The Rev. Irving A. DeBlanc, chaplain of the Southwestern Catholic student center, will be the main speaker at the general meeting Saturday morning.

Discussion group meetings, which are an invocation this year, will be about 30 in number and will use topics of benefit to indi-

In the afternoon there will be a talent show followed by committee reports and installation of officers.

Elise Davis of New Iberia High School is the southwest district president.

STREET RENAMED FOR HERO

SAIGON, Indo-China (AP)—This city is going to rename one of its main thorough-fares in honor of a French war hero.

The Rue MacMahon is to be called the Rue Marechal de Lattre de Tassigny in memory of the "glorious soldier, saviour of Viet-nam and all of Indo-China." He died in Paris Jan. 11.

TIGERETTES TO SPONSOR BOOK

Neville High School Tigerettes, who last year won statewide recognition, are publishing a booklet showing their growth in numbers and activities during the three-year period since their founding. Purpose of the booklet, which is to be release in May, is to present the girls as they really are—a group who works hard to achieve the fame that has come their way.

TIGERETTES TO ISSUE BOOKLET

Activities Of Group At Neville High Greatly Increased

The Tigerettes of Neville High School have greatly developed the activities they sponsor each year. The extra features have been highlighted by their various tours of the state with their colorful shows and the original steps that add so much to these shows.

At this time the Tigerettes are publishing a colorful booklet depicting their growth in numbers and activities over a three-year period. The booklet will be comprised of many pictures of the group in action over the state, their many activities, and the various leaders. Original sketches of the girls will appear on each page. Space will also be devoted to descriptions of the many drill routines featured by the Tigerettes, the parties they sponsor each fall, and the unique manner in which the girls finance their own program. An entire section will cover the history of the Tigerettes, their founding, and how they advanced to their present position.

This special booklet is being issued to call attention to the operation of this organization and some of the fine work it does. Few people realize the amount of work and spirit with which the Tigerettes operate. The purpose of this booklet, which will be released early in May, is an attempt to present the girls as they really are — a group of ambitious, hard - working girls who have achieved fame, and aspire to even greater heights. As the 1952 season takes shape, has become necessary to offer more and more activities for the girls. This group is financially independent because of the Neville Tigerette community birthday calendar, and the official Neville Tiger football program each season. As the 1952 season taes shape, the Neville Tigerette booklet will give the public a glimpse of what they may expect in the future from this active group of girls.

YOUTHS MOTORCYCLE TO INDIA

NEW DELHI (AP)—A pair of German youths who left home with $11 and a pre-war motorcycle between them have traveled 9,000 miles to write a college thesis on India.

The pair, Gustav Pfirmann and Oskar Kroher, both 24, left home last March 15 against the advice of their friends and Munich University associates.

On the long overland trip Kroher, a good cook with a flair for medicine, kept both men in good shape. Pfirmann, a motor mechanic kept their ancient motorcycle purring contentedly.

It is estimated that the United States uses about 28 million commercial Christmas trees a year.

FARMERVILLE

Mr. and Mrs. Douglas Ubanks and daughter, of Bastrop, and Mrs. Ubanks of Mer Rouge were guests of Mr. and Mrs. Joe W. Booth Wednesday.

Mr. and Mrs. Johnny Roan and little son, David, spent the week end at Huttig with Mrs. Roan's parents, Mr. and Mrs. Morell Cobb.

Mr. and Mrs. Eugene Hammonds of Ruston were guests of Mr. and Mrs. Buster Moore Sunday.

Mr. and Mrs. Boone Brantley of Monroe spent Sunday with their parents, Mr. and Mrs. Marvin Brantley.

Mr. and Mrs. J. R. James and Mr. and Mrs. R. R. James and children, Robby and Lo alou, spent Sunday with Mr. and Mrs. James Ramsey at Haughton.

Sgt. Hudson L. Miller of Goodfellow A. F. B., San Angelo, Tex., spent the week end with his parents, Mr. and Mrs. Herbert Miller.

Mr. Tex Kilpatrick of L. S. U. spent the week end in Farmerville with his parents, Mr. and Mrs. E. N. Kilpatrick.

Mr. and Mrs. Blanton Stewart of Shreveport spent the week end here with relatives.

Mr. and Mrs. W. E. Sant and Mr. and Mrs. Lee Nobles and children Janice, Sammie and Jimmy, of Hilly spent Sunday with Mr. and Mrs. Maurice Baxter.

Mr. and Mrs. J. R. Daskins left Tuesday for Ft. Worth, Tex., where they will visit their daughter, Mrs. Eugene Langford and Reverend Langford for a few days.

Mr. and Mrs. Jeff Trosclair and daughter, Linda, of Calion, Ark., were dinner guests Thursday of Mr. and Mrs. T. H. Tanner.

Mr. R. F. Rowland of Baton Rouge spent the week end in Farmerville with his aunt, Mrs. M. J. Pearson.

Soft Seats Will Be The Rule Now At Polk

CAMP POLK, La. — Installation of 4,000 cushioned seats in Camp Polk's five motion picture theaters at a material cost of $50,000 was in process today with an estimated six weeks needed for completion.

The seats were being put in by the J. T. Boutwell Co., of Temple, Tex., under a contract awarded by the engineering section of the Army-Air Force Motion Picture Depot, St. Louis, Mo. Cost will be borne by the Army-Air Force Motion Picture Fund.

Seat purchase was from the Haywood Wakefield Company, Menominee, Mich., suppliers of more than 100,000 leatherette - bottomed seats to the department of the Army alone for use over the nation. The seats sold for $12.50 each under competitive - bidding contracts, 2nd Lt. Robert D. Pugh, Camp Polk theater officer, said.

Five rail cars were required to bring 4,000 dismantled seats to Polk and the job of assembling them will fall to Boutwell employees and post special service troops.

Hot stars like the sun are believed to maintain their heat by the conversion of hydrogen into helium, the same process that may someday be used in a hydrogen bomb.

JACOBY ON CANASTA

By Oswald Jacoby

You Can Meld Out Here

BY OSWALD JACOBY
Written for NEA Service

"In a two - handed Canasta game, recently," writes a Nebraska correspondent, "I was dealt the following 15 cards:

K-K-K	10-10-10	7-7
6-6-6	2-2-2	Joker

"The dealer turned up a deuce and covered it with a six. I took the discard pile and melded my entire hand, including a canasta of four sixes and three wild cards. I put the joker and the turned-up deuce together with my pair of sevens.

"Did this count as a concealed meld out? Is this sort of play allowed at the very first turn?

"If this is a legal meld out, I have another problem for you. The dealer had a red three in his hand. He never had a chance to do anything with that red three. What happens with it? Is it counted as 100 points against him or 500 points against him?" He claimed it should not count at all."

The play is a perfectly legal meld out. There's no objection at all to melding out at your very first turn. It's just very lucky. Your opponent should be forgiven if he complains about your luck, but he has no other rights. You get the bonus of 200 points for melding out with a concealed hand.

Now for the red three. In this situation the red three counts 100 points against your opponent, but he does not draw a card to replace it. It is treated as though it were already down on the table.

Q—In the game of Samba, are you allowed to add a natural card to a closed canasta? For example, suppose you have five kings and a pair of deuces. May you add a sixth king to that canasta?

A—Yes. You may add as many natural cards as you like to a closed canasta. In the example, you would be allowed to add a sixth king to the canasta of kings. Note, however, that you would not be allowed to add a card to a sequence canasta (samba). You are never allowed to have more than seven cards in a samba.

This is your last chance to order Jacoby's popular booklet on Canasta Rules. For your copy rush 15 cents with your name and address to Oswald Jacoby, Box 438, Times Sq. Sta., New York 18, N. Y.

The Most Beautiful of All Lilacs

Deep Purple
Persian Lilacs
Sent Blooming Size
Special-by-Mail $1
2 for $1.75 / 4 for $3

Here's the lilac that experts say is the loveliest of all! These gorgeous, fragrant Persian Lilacs produce hundreds of purple and lavender blooms so thick they completely cover the plant. Have all the cut flowers you want. Long, narrow green leaves. Easy to grow. Ideal in groups or as border. We send you a healthy plant already 2-3 ft. high with good heavy roots. Good idea to order at least two while supply is adequate. On arrival plant or store at your convenience. Order Now—Pay Later! Just send your name, address. On arrival pay cost plus C.O.D. postage. Cash orders postpaid. Guaranteed to bloom first year or money back! KRUSE NURSERIES, Dept 35117 Bloomington, Ill.
Send me ...... Persian Lilac Plants
Name
Address

People Come for Miles to See These Beautiful EARLY BLOOMING Tulip Trees

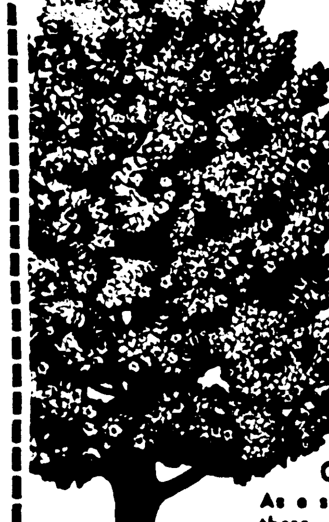

Special By Mail $1
PLANT NOW. Early blooming, fast growing variety up to 50'. People come for miles to see. Increases value of your property. 6" tulip flowers. Grows fast, very hardy. Bargain price $1 each; 3 for $2. Satisfaction guaranteed or your money back. Cash orders we pay postage, or we will gladly ship C.O.D. plus postage.
Red Twig Dogwood GIVEN with Tulip Tree
As a special bargain we give one of these colorful Red Twig Dogwoods with every order.
OWEN NURSERY, Bloomington, Ill., Dept. 90244
Print Name
Address
Send Me ...... I Enclose ......

VALUABLE OFFER
on Sherwin-Williams Varnish

A BARGAIN FOR FLOORS, WOODWORK, FURNITURE...
1 qt. Mar-Not Gloss Varnish and 2" Pure Bristle Brush SPECIAL $1.98
REGULAR PRICE $2.50
YOU SAVE 52¢
TERRIFIC VARNISH VALUE!
SHERWIN-WILLIAMS HIGHEST QUALITY VARNISH!

SHERWIN-WILLIAMS SWP HOUSE PAINT
• WEATHERATED for extra protection against—
1. Excessive loss of gloss
2. Uncontrolled chalking
$5.85 GAL. IN 5's

SHERWIN-WILLIAMS Paint and Color STYLE GUIDE
• Yours to borrow ... no charge!
• Over 100 giant size pages.
• Full-color photographs.
• Color harmonies for every room

LET US RECOMMEND A GOOD PAINTING CONTRACTOR
SHERWIN-WILLIAMS
113 CATALPA DIAL 3-5166
OPEN A CHARGE ACCOUNT • WE DELIVER

Special By Mail Offer!
ROYAL RED MAPLE TREES and RED TWIG DOGWOOD, both for $1
America's Richest Colored Shade Trees

Grows anywhere, a wonderful gorgeously colored tree. Leaves brilliant rose-scarlet in fall. In spring this maple is full of beautiful scarlet flowers. Grows straight, perfectly shaped, reaches height 70 ft. Easy to plant, hardy, not subject to ordinary diseases. 3 to 4 ft., ideal transplanting size. On arrival can be planted or stored at your convenience. Thousands sold. Money back guarantee: Return for cheerful refund if not delighted. $1, 3 for $2. We pay postage on cash orders. Or shipped C.O.D. plus postage. EXTRA GIFT if you order at once: Colorful Red Twig Dogwood.
OWEN NURSERY, Dept. 90268, Bloomington, Ill.
Print Name
Address

PRICED AS LOW AS 19¢ EACH! ONLY
THIS IS A SENSATIONAL BARGAIN BY YOUR TEXAS GROWER
$2.97 for 12 2 Year Budded field grown ROSES
24 for $4.97
36 for $6.97
Sorry, only 36 to a customer.

Be one of the first to receive this unheard of flower bargain! JUST THINK! Twelve (12) wonderful field grown, budded, 2-year-old rose bushes for only $2.97. Shipped from those Famous East Texas Rose fields. These come to you, pruned, ready to plant in a beautiful selection of colors, chosen for you by Harold Patterson, your Texas Grower.
Now is the BEST time to plant. Act TODAY and receive my BONUS bag of Gladiolus bulblets with each two and three dozen orders. Planting guide sent with each order.
"MY PERSONAL GUARANTEE TO YOU": All plants must please or you may return them and I will replace or refund your money. Send no money. Order now, pay later. C.O.D. orders sent charges collect. Cash orders sent prepaid. ORDER AT ONCE!
"The Flower Lover's" FREE of extra charge.
50 Gladiolus bulblets with each 24 order.
100 Gladiolus bulblets with each 36 order.
HAROLD PATTERSON, Dept. G F 312 TYLER, TEXAS
Please send ...... roses.
Send C.O.D. charges collect. Prepaid—Payment enclosed.
NAME
ADDRESS
CITY STATE
HAROLD PATTERSON Your Texas Grower

SPECIAL OFFER SENT TO YOU BY MAIL

WHITE BIRCH TREES
Ornamental Shade Tree
• ORDER NOW!
• PLANT NOW!
• LIMITED SUPPLY!
$1.00 EACH
DARLINGTON NURSERY BOX 82171 PITTSBURGH 17, PA.
WE ACCEPT C.O.D. ORDERS

NEW BEAUTY..NEW LIFE for your lawn

ARMOUR Vertagreen Plant Food
with Energized Vertagreen

Lawns grow thicker, greener, more beautiful than ever when you feed energized Vertagreen, America's fastest growing plant food. Vertagreen gets grass off to a quicker start in spring, and fast healthy growth crowds out weeds.

Vertagreen's complete, better-balanced formula provides the vital elements and extra nourishment your lawn needs for hearty vigorous growth. It's best for flowers, shrubs, trees and fine, tasty vegetables, too, because Vertagreen feeds plants more completely: (1) roots, (2) stems, leaves, (3) flowers, fruits, vegetables. Get energized Vertagreen today from your garden supply dealer.
Packed in Attractive 1, 5, 10, 25, 50 and 100 Pound Bags
ARMOUR FERTILIZER WORKS • New Orleans, La.

LOUISIANA OIL AND GAS NEWS

BATON ROUGE, La. March 1 (AP)—The Louisiana department of conservation in its weekly oil report lists completion of 18 wells, with combined initial daily production of 1,109.24 barrels of oil and 13,880,000 cubic feet of gas, abandonment of 6 tests and issuance of permits for 35 new wells.

Completions were:

Assumption parish — Napoleonville field, American Republic No. 3 Armelise, S43-12S-13E, 157 bbls. with ⅛" choke.

Caddo — Caddo - Pine Island, Bayou State No. 7 Kendrick Hoss, S24-22N-15W, 40 bbls. pumping; Bryant - Slator No. 3 Posey, S14-22N-16W, 100 bbls pumping; Legis & Manziel No. 26 Muslow, S6-20N-15W, 40 bbls pumping.

De Soto — Naborton, Scooter's No. B-13 Nabors, S5-12N-11W, 15 bbls. pumping; No. B-14 Nabors, S5-12N-11W, 15 bbls pumping; No. B-15, S5-12N-11W, 30 bbls pumping.

Iberville — Bayou Blue, Stanolind Oil & Gas Co., No. 3 Grief, S75-9S-10E, 162 bbls with 7-64".

Jefferson Davis — Hayes, H. L. Hawkins No. 1 Hayes, S20-11S-5W, 66.24 bbls of oil and 2353 MCF, with 12-64".

Lafourche — Clovelly, Superior Oil No. 3-D Clovelly, S33-18S-22E, 180 bbls with 7-64".

La Salle — Olla, Placid Oil No. 140 La. Cent., S1-9N-2E, 8 bbls. pumping.

Lincoln — North Ruston, Arkansas Louisiana Gas No. 1 Graham, S1-18N-3W, 1400 MCF (no gauge).

Plaquemines — Cox Bay, Richardson & Bass, No. 2-H Orleans Levee District, S1-18S-16E, 186 bbls with 8-64".

Tensas — Lake St. John, California Co. No. 1 Davis, S41-9N-10E, 110 bbls of oil and 1990 MCF with 18-64".

Union — Monroe, Feazel & Monroe No. 2 Nolan, S13-20N-2E, 384 MCF (no gauge); No. 1 Rugg, S24-20N-2E, 192 MCF (No gauge); W. B. Inabnet No. 1, S7-10N-3E, 708 MCF (No gauge); Southwest Natural Prod. No. 4 Frost, S25-20N-2E, 6854 MCF (No gauge).

Abandonments were:

Jefferson — Barataria, California No. 19 Fleming, S1-16S-23E, to 12,075' (no listings plugged or dry).

La Salle — Catahoula Lake, Placid Oil No. 12 state - Catahoula Lk., S36-7N-3E, to 4400'; South Jena, Justiss - Mears No. 2 Gray, S29-8N-3E, to 3912'.

St. Bernard — Wildcat, Shell Oil No. 1 S-1 1498, S(blank)-16S-19E.

Terrebonne — Caillou Island, Texas No. 125 S-1 188, S(blnk)-23S-20E, to 13,034'.

Union — Wildcat, Sun Oil No. 1 Rugg, S10-19N-1E, to 7538'.

Permits were:

Acadia — Jennings, Radke Oil No. 1. Radke-Chaffery Marter, S47-9S-2W, to 2200' or cap rock; North Crowley, Humble Oil No. 11 Ohlenforst, S45-8S-1E, to 12,000'.

Assumption — Napoleonville, T. G. Markley - J. R. Hye No. 1 Schexnayder, S46-12S-13E, to 7500'.

Caddo — Caddo, Caddo Oil Co. No. 27 Muslow "G," S32-21N-15W, to 1550' chalk; Pine Island, Cohen-Kosovitz No. 24 Muslow, S5-20N-15W, to 1600'; No. 25 Muslow, S5-20N-15W, to 1600'; Imperial Agency Corp. No. 4 Feist, S25-21N-15W, to Woodbine; Kennedy & Bacheller No. 1 Logan, S26-21N-15W, to chalk; North Vivian, O'Ferrall and Co. No. 2 Agurs, S14-22N-16W, to 3500'; Rockpoint, King & Heyne No. 1 N. Smith, S24-20N-15W, to Pettit.

Calcasieu — Hayes, Gulf Refg. Gulf Prod. No. 3 Hayes Unit 3, S17-11S-5W, to 9700' Heterostegina; Starks, Jefferson Lake Sulphur No. 20-J, Lutcher - Moore Lbr., S19-9S-12W, to Gypsum.

Caldwell — Wildcat, D. D. Feldman Oil No. 1 Hatten - Ford, S20-15N-4E, to 7500' Travis Peak.

Concordia — Wildcat, Barnett Serio No. 1 Watson - Middleton, S18-7N-7E, to Wilcox.

De Soto — Logansport, Skelly Oil No. 1 P. A. Cobb, S18-12N-15W, to Pettit Lime.

Franklin — South Delhi, Montgomery Drigg Co. No. 1 Holt-Dixon, S6-16N-9E, to Kny. sand.

Iberia — Avery Island, Humble Oil No. 30 Petit Anse, S38-13S-5E, to 13,000'.

Iberia — Lake Sand, Pan American Production No. 1 S-1 1806, (S-blank), to 13,500'.

Lafourche — Bully Camp, Gulf Refg. - Gulf Prod. No. 41 Delta Sec. Co., S2-19S-20E, to 9500' Miocene.

La Salle — Nebo - Hemphill, Sells Petroleum No. 1 Taylor, S32-8N-3E, to 4000'.

Morehouse — Wildcat, No. 1 School Board, S6-22N-6E, to Cotton Valley.

Plauemines — Grand Bay, Gulf Refg. - Gulf Prod. No. 56, 1-S 195, (S-Blnk)-20S-19E, to 8300' Miocene; Grande Ecaille, Freeport Sulphur No. 513 Cockrell - Moran, S(blank); Lake Washington, Placid Oil No. 2 S-1 1464, S44-19S-27E, to 11,000'.

Rapides — Glenmore, Texas Pacific No. 7 Bentley Trust 2, S35-1S-2W, to 10,900'.

St. Landry — Wildcat, John Mecom No. 1 Castille, S27-7S-5E, to Nodosaria.

St. Martin — Duck Lake, Hunt Oil - Arkansas Fuel No. 1 S-1 1392-Schwing, S2-15S-11E, to 13,000'.

St. Mary — Bateman Lake, Texas No. 5 S-1 341 Bateman Lake, S(blnk)-16S-12E, to 11,500'; West Cote Blanche Bay, Texas No. 60 S-1 340-West Cote Blanche Bay, S-(blnk)-15S-7E, to 11,000'.

Terrebonne — Kent Bayou area, Union Producing No. 1 Continental Land Co. "A," S2-18S-13E, to 11,500'.

Union — Monroe, Miss Feazel-Mrs. Anderson No. 14 Frost, S12-20N-2E, to Monroe Gas Rock; Monroe Gas, Interstate Natural Gas No. 319 Fee Gas, S17-19N-3E, to Monroe Gas.

Webster — Wildcat, V. L. Dixon No. 1 Harrison, S6-23N-10W, to 3,500'-Tokio; Boucher No. 1 Boucher, S2-23N-11W, to 3500'; G. A. Lindsey No. 1 Curtis Burns, S6-23N-10W, to Tokio.

ONE PRODUCER IS BROUGHT IN

Seven New Drilling Locations In This Area Reported

Only one producer, located in the Trout Creek field of LaSalle parish, was brought in this week, according to a weekly field report of oil and gas wells completed in the Monroe district. Duncan S. Cook, manager of the local branch of the department of conservation, minerals division, listed the producer as the Justiss Mears Oil Co.-Curtiss No. 1, completed on Feb. 16, and gauged at 172 bbls. Total depth was 3,764 feet.

Seven new locations listed were:

Catahoula parish (wild cat field)-Barnett - Serio Co. - Dee Taylor No. 1, at a point south 16 degrees 15 minutes East 3449 feet and north 48 degrees 34 minutes east 500 feet from NW corner, Sec. 43, Township 8, Range 5E.

Concordia parish (wild cat field)-R. A. Campbell Co.-James Wharton No. 1, 660 feet south, 3300 feet west of the NE corner, Sec. 10-4-9E.

LaSalle parish (Catahoula Lake field)-Harber Oil Co. - Odell Nixon houla Lake No. 13, 660' south - 660' west of NE corner, Sec. 1-6-3E; Placid Oil Co. - State Catahoula Lake C-5, 1980' north-660' west from the SE corner, Sec. 15-6-3E. (Trout Creek field)-Justiss Mears Oil Co., Inc., Whatley Heirs No. B-2, 1980' South-680' West from NE corner, Sec. 25-8-2E. (Zenoria field)-Herber Oil Co. - Odell Nixon No. 1, 885' east - 156' south from NW corner, Sec. 36-9-1E.

Ouachita parish (Monroe field)-Southern Carbon Co. - La. Delta C-1, 800' North, 1861' East of SW corner, Sec. 33-20-5E.

Future Homemakers To Meet In Lafayette

LAFAYETTE, La., March 1 (Special)—About 1200 high school girls, members of the Future Homemakers of America, are expected to attend the district meeting here of their organization on Saturday, March 22. The Southwestern Louisiana Institute home economics department will act as hosts for the group.

Theme of the district conference is "Sharing Leadership in F. H. A." The Rev. Irving A. DeBlanc, chaplain of the Southwestern Catholic student center, will be the main speaker at the general meeting Saturday morning.

Discussion group meetings, which are an invocation this year, will be about 30 in number and will use topics of benefit to indi-

In the afternoon there will be a talent show followed by committee reports and installation of officers.

Elise Davis of New Iberia High School is the southwest district president.

STREET RENAMED FOR HERO

SAIGON, Indo-China, (AP)— This city is going to rename one of its main thorough-fares in honor of a French war hero.

The Rue MacMahon is to be called the Rue Marechal de Lattre de Tassigny in memory of the "glorious soldier, saviour of Vietnam and all of Indo-China." He died in Paris Jan. 11.

TIGERETTES TO SPONSOR BOOK

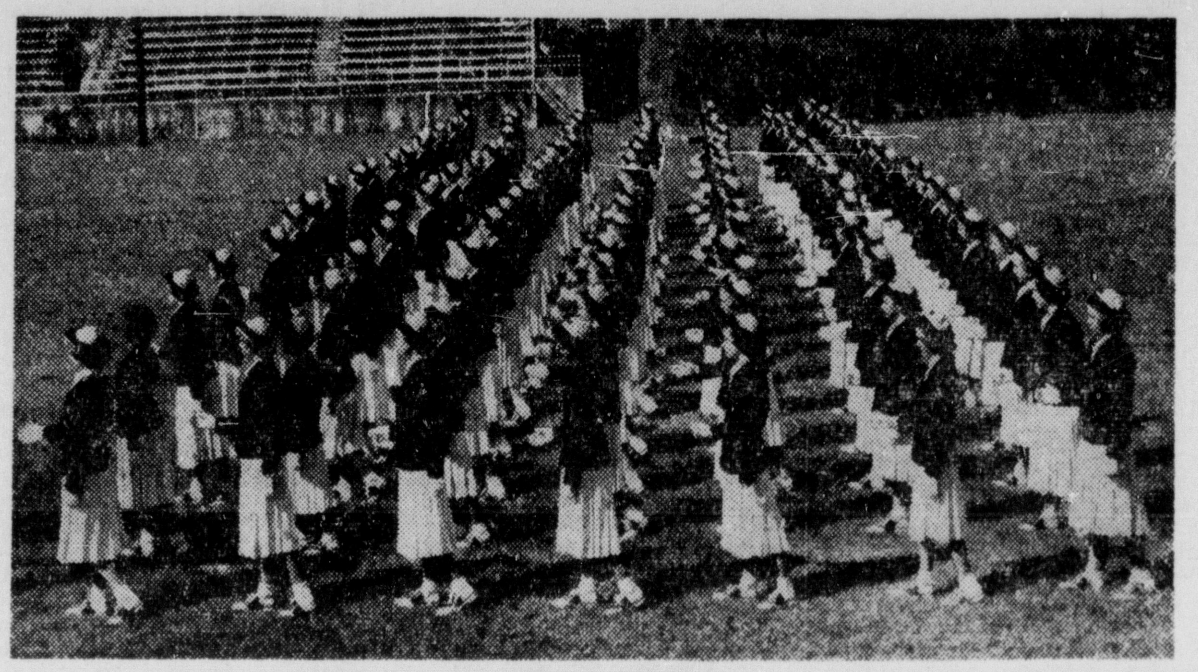

Neville High School Tigerettes, who last year won statewide recognition, are publishing a booklet showing their growth in numbers and activities during the three-year period since their founding. Purpose of the booklet, which is to be release in May, is to present the girls as they really are—a group who works hard to achieve the fame that has come their way.

TIGERETTES TO ISSUE BOOKLET

Activities Of Group At Neville High Greatly Increased

The Tigerettes of Neville High School have greatly developed the activities they sponsor each year. The extra features have been highlighted by their various tours of the state with their colorful shows and the original steps that add so much to these shows.

At this time the Tigerettes are publishing a colorful booklet depicting their growth in numbers and activities over a three-year period. The booklet will be comprised of many pictures of the group in action over the state, their many activities, and the various leaders. Original sketches of the girls will appear on each page. Space will also be devoted to descriptions of the many drill routines featured by the Tigerettes, the parties they sponsor each fall, and the unique manner in which the girls finance their own program. An entire section will cover the history of the Tigerettes . . their founding, and how they advanced to their present position.

This special booklet is being issued to call attention to the operation of this organization and some of the fine work it does. Few people realize the amount of work and spirit with which the Tigerettes operate. The purpose of this booklet, which will be released early in May, is an attempt to present the girls as they really are — a group of ambitious, hard - working girls who have achieved fame, and aspire to even greater heights. As the 1952 season takes shape, has become necessary to offer more and more activities for the girls. This group is financially independent because of the Neville Tigerette community birthday calendar, and the official Neville Tiger football program each season. As the 1952 season taes shape, the Neville Tigerette booklet will give the public a glimpse of what they may expect in the future from this active group of girls.

YOUTHS MOTORCYCLE TO INDIA

NEW DELHI, (AP)—A pair of German youths who left home with $11 and a pre-war motorcycle between them have traveled 9,000 miles to write a college thesis on India.

The pair, Gustav Pfirmann and Oskar Kroher, both 24, left home last March 15 against the advice of their friends and Munich University associates.

On the long overland trip, Kroher, a good cook with a flair for medicine, kept both men in good shape. Pfirmann, a motor mechanic, kept their ancient motorcycle purring contentedly.

It is estimated that the United States uses about 28 million commercial Christmas trees a year.

FARMERVILLE

Mr. and Mrs. Douglas Ubanks and daughter, of Bastrop, and Mrs. Ubanks of Mer Rouge were guests of Mr. and Mrs. Joe W. Booth Wednesday.

Mr. and Mrs. Johnny Roan and little son, David, spent the week end at Huttig with Mrs. Roan's parents, Mr. and Mrs. Morell Cobb.

Mr. and Mrs. Eugene Hammonds of Ruston were guests of Mr. and Mrs. Buster Moore Sunday.

Mr. and Mrs. Boone Brantley of Monroe spent Sunday with their parents, Mr. and Mrs. Marvin Brantley.

Mr. and Mrs. J. R. James and Mr. and Mrs. R. R. James and children, Robby and Lou-alou, spent Sunday with Mr. and Mrs. James Ramsey at Haughton.

Sgt. Hudson L. Miller of Goodfellow A. F. B., San Angelo, Tex., spent the week end with his parents, Mr. and Mrs. Herbert Miller.

Mr. Tex Kilpatrick of L. S. U., spent the week end in Farmerville with his parents, Mr. and Mrs. E. N. Kilpatrick.

Mr. and Mrs. Blanton Stewart of Shreveport spent the week end here with relatives.

Mr. and Mrs. W. E. Sanit and Mr. and Mrs. Lee Nobles and children, Janice, Simmie and Jimmy, of Hilly spent Sunday with Mr. and Mrs. Maurice Baxter.

Mr. and Mrs. J. R. Dawkins left Tuesday for Ft. Worth, Tex. where they will visit their daughter, Mrs. Eugene Langford, and Reverend Langford for a few days.

Mr. and Mrs. Jeff Trosclair and daughter, Linda, of Calion, Ark., were dinner guests Thursday of Mr. and Mrs. T. H. Turner.

Mr. R. E. Rowland of Baton Rouge spent the week end in Farmerville with his aunt, Mrs. M. J. Pearson.

Soft Seats Will Be The Rule Now At Polk

CAMP POLK, La. — Installation of 4,000 cushioned seats in Camp Polk's five motion picture theaters at a material cost of $50,000 was in process today with an estimated six weeks needed for completion.

The seats were being put in by the J. T. Boutwell Co., of Temple, Tex., under a contract awarded by the engineering section of the Army-Air Force Motion Picture Depot, St. Louis, Mo. Cost will be borne by the Army-Air Force Motion Picture Fund.

Seat purchase was from the Haywood Wakefield Company, Menominee, Mich., suppliers of more than 100,000 leatherette - bottomed seats to the department of the Army alone for use over the nation. The seats sold for $12.50 each under competitive - bidding contracts, 2nd Lt. Robert D. Pugh, Camp Polk theater officer, said.

Five rail cars were required to bring 4,000 dismantled seats to Polk and the job of assembling them will fall to Boutwell employees and post special service troops.

Hot stars like the sun are believed to maintain their heat by the conversion of hydrogen into helium, the same process that may someday be used in a hydrogen bomb.

JACOBY ON CANASTA

By Oswald Jacoby

You Can Meld Out Here

BY OSWALD JACOBY
Written for NEA Service

"In a two - handed Canasta game, recently," writes a Nebraska correspondent, "I was dealt the following 15 cards:

K-K-K	10-10-10	7-7
6-6-6	2-2-2	Joker

"The dealer turned up a deuce and covered it with a six. I took the discard pile and melded my entire hand, including a canasta of four sixes and three wild cards. I put the joker and the turned-up deuce together with my pair of sevens.

"Did this count as a concealed meld out? Is this sort of play allowed at the very first turn?

"If this is a legal meld out, I have another problem for you. The dealer had a red three in his hand. He never had a chance to do anything with that red three. What happens with it? Is it counted as 100 points against him, or 500 points against him? He claimed it should not count at all."

The play is a perfectly legal meld out. There's no objection at all to melding out at your very first turn. It's just very lucky. Your opponent should be forgiven if he complains about your luck, but he has no other rights. You get the bonus of 200 points for melding out with a concealed hand.

Now for the red three. In this situation the red three counts 100 points against your opponent, but he does not draw a card to replace it. It is treated as though it were already down on the table.

Q—In the game of Samba, are you allowed to add a natural card to a closed canasta? For example, suppose you have five kings and a pair of deuces. May you add a sixth king to that canasta?

A—Yes. You may add as many natural cards as you like to a closed canasta. In the example, you would be allowed to add a sixth king to the canasta of kings. Note, however, that you would not be allowed to add a card to a sequence canasta (samba). You are never allowed to have more than seven cards in a samba.

This is your last chance to order Jacoby's popular booklet on Canasta Rules. For your copy rush 15 cents with your name and address to Oswald Jacoby, Box 438, Times Sq. Sta., New York 18, N. Y.

The Most Beautiful of All Lilacs

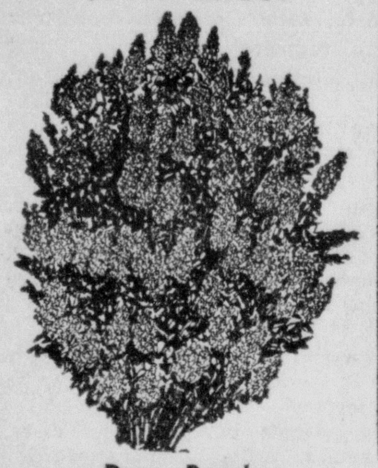

Deep Purple
Persian Lilacs
Sent Blooming Size
Special-by-Mail $1
(2 for $1.75)
(4 for $3)
Here's the lilac that experts say is the loveliest of all! These gorgeous, fragrant Persian Lilacs produce hundreds of purple and lavender blooms so thick they completely cover the plant. Have all the cut flowers you want. Long, narrow green leaves. Easy to grow. Ideal in groups or as border. We send you a healthy plant already 2-3 ft. high with good heavy roots. Good idea to order at least two while supply is adequate. On arrival plant or store at your convenience.
Order Now—Pay Later!
Just send your name, address. On arrival pay cost plus C.O.D. postage. Cash orders postpaid. Guaranteed to bloom first year or money back!
KRUSE NURSERIES, Dept 35117
Bloomington, Ill.
Send me ..... Persian Lilac Plants
Name
Address

People Come for Miles
To See These Beautiful
EARLY BLOOMING
Tulip Trees

Special By Mail $1
PLANT NOW. Early blooming, tall growing variety (up to 80'). People come for miles to see. Increases value of your property. 6" tulip flowers. Grows fast, very hardy. Bargain price $1 each; 3 for $2. Satisfaction guaranteed or your money back. Cash orders—we pay postage, or we will gladly ship C.O.D. plus postage.
Red Twig Dogwood
GIVEN with Tulip Tree
As a special bargain we give one of these colorful Red Twig Dogwoods with every order.
OWEN NURSERY, Bloomington, Ill., Dept. 90244
Print Name
Address
Send Me .... I Enclose .....

VALUABLE OFFER
on Sherwin-Williams Varnish

A BARGAIN FOR FLOORS, WOODWORK, FURNITURE...
1 qt. Mar-Not Gloss Varnish and 2" Pure Bristle Brush
REGULAR PRICE $2.50
SPECIAL $1.98
YOU SAVE 52¢
TERRIFIC VARNISH VALUE!
SHERWIN-WILLIAMS HIGHEST QUALITY VARNISH!

SHERWIN-WILLIAMS
SWP
HOUSE PAINT
• WEATHERATED for extra protection against—
1. Excessive loss of gloss
2. Uncontrolled chalking
$5.85 GAL. IN 5's

SHERWIN-WILLIAMS
Paint and Color
STYLE GUIDE
• Yours to borrow . . . no charge!
• Over 100 giant-size pages.
• Full-color photographs.
• Color harmonies for every room.

LET US RECOMMEND A GOOD PAINTING CONTRACTOR
SHERWIN-WILLIAMS
113 CATALPA DIAL 3-5166
OPEN A CHARGE ACCOUNT • WE DELIVER
OR AT YOUR NEARBY SHERWIN-WILLIAMS DEALER

Special By Mail Offer!
ROYAL RED MAPLE TREES
and RED TWIG DOGWOOD, both for $1

America's Richest Colored Shade Trees
Grows anywhere, a wonderful gorgeously colored tree. Leaves brilliant rose-scarlet in fall. In spring this maple is full of beautiful scarlet flowers. Grows straight, perfectly shaped, reaches height 70 ft. Easy to plant, hardy, not subject to ordinary diseases. 3 to 4 ft., ideal transplanting size. On arrival can be planted or stored at your convenience. Thousands sold. Money back guarantee: Return for cheerful refund if not delighted. $1, 3 for $2. We pay postage on cash orders. Or shipped C.O.D plus postage. EXTRA GIFT if you order at once: Colorful Red Twig Dogwood.
OWEN NURSERY, Dept. 90268,
Bloomington, Ill.
Print Name
Address

PRICED AS LOW AS 19¢ EACH!
ONLY $2.97 for 12
24 for $4.97
36 for $6.97
Sorry, only 36 to a customer.
THIS IS A SENSATIONAL BARGAIN BY YOUR TEXAS GROWER
2 Year Budded field grown ROSES

Be one of the first to receive this unheard of flower bargain! JUST THINK! Twelve (12) wonderful field grown, budded, 2-year-old rose bushes for only $2.97. Shipped from those Famous East Texas Rose fields. These come to you, pruned, ready to plant in a beautiful selection of colors, chosen for you by Harold Patterson, your Texas Grower.
Now is the BEST time to plant. Act TODAY and receive my BONUS bag of Gladiolus bulblets with each two and three dozen orders. Planting guide sent with each order.
"MY PERSONAL GUARANTEE TO YOU": All plants must please or you may return them and I will replace or refund your money. Send no money. Order now, pay later. C.O.D. orders sent charges collect. Cash orders sent prepaid. ORDER AT ONCE!
"The Flower Everyone Loves"
FREE of extra charge.
50 Gladiolus bulblets with each 24 order.
100 Gladiolus bulblets with each 36 order.
HAROLD PATTERSON, Dept. G F 312 TYLER, TEXAS
Please send ________ roses.
☐ Send C.O.D. charges collect. ☐ Prepaid—Payment enclosed.
NAME
ADDRESS
CITY STATE
HAROLD PATTERSON
Your Texas Grower

SPECIAL OFFER SENT TO YOU BY MAIL

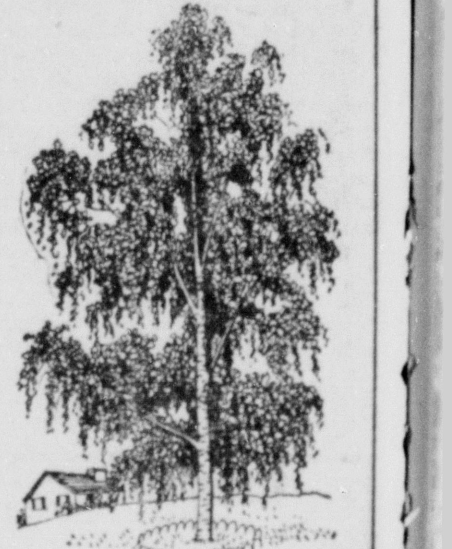

WHITE BIRCH TREES
Ornamental Shade Tree
• ORDER NOW!
• PLANT NOW!
• LIMITED SUPPLY!
$1.00 EACH
Plus 25c for Postage & Packing
These beautiful trees were raised specially for our mail order customers. Beautiful, graceful branches. The bark becomes whiter and more brilliant with each passing year. Weeping, arching branches. Plant in clusters of 3 for a mass effect.
DARLINGTON NURSERY
BOX 82171, PITTSBURGH 17, PA.
EASY-TO-ORDER BLANK
NAME
ADDRESS
SEND .... TREES
☐ CASH ☐ MONEY ORDER
☐ CHECK ☐ C.O.D.
WE ACCEPT C.O.D. ORDERS
You Pay All Postage Charges

NEW BEAUTY..NEW LIFE
for your lawn

with Energized
Vertagreen®
Lawns grow thicker, greener, more beautiful than ever when you feed energized Vertagreen, America's fastest growing plant food. Vertagreen gets grass off to a quicker start in spring, and fast healthy growth crowds out weeds.
Vertagreen's complete, better-balanced formula provides the vital elements and extra nourishment your lawn needs for hearty vigorous growth. It's best for flowers, shrubs, trees and fine, tasty vegetables, too, because Vertagreen feeds plants more completely: (1) roots, (2) stems, leaves, (3) flowers, fruits, vegetables. Get energized Vertagreen today from your garden supply dealer.
Packed in Attractive 1, 5, 10, 25, 50 and 100 Pound Bags
ARMOUR FERTILIZER WORKS • New Orleans, La.

'Double Dynamite,' With Groucho And Jane Russell, Coming To Tem

Sparkling Comedy One Of Brightest Film Hits Of Season

Complications sparked by the acquisition of sudden wealth, the sparkling basis of RKO Radio's new comedy hit, "Double Dynamite" with Jane Russell, Groucho Marx and Frank Sinatra in the top roles.

Miss Russell and Sinatra are bank employees who intend to get married as soon as Sinatra gets a raise. Marx is their erratic pal, a waiter in a near-by cafe who is continually urging them to live dangerously and take chances.

Through a lucky accident, Sinatra has won a fortune on a horse-race, but at the same time the bank manager discovers a huge shortage in the books. Sinatra is in a spot, for even his fiancee thinks he must have robbed the bank, and the waiter is certain he did. How the affair is straightened out makes for the unexpected ending of the hilarious film.

Irving Cummings directed the production by Irving Cummings, Jr., Don McGuire, Howard Freeman, Nestor Paiva and Harry Hayden have principal supporting roles. Leo Rosten wrote the original story, which has been staged with songs by Jule Styne and Sammy Cahn. These include "It's Only Money" and "Kisses and Tears."

It comes to the Tem soon.

COMING TO TEM

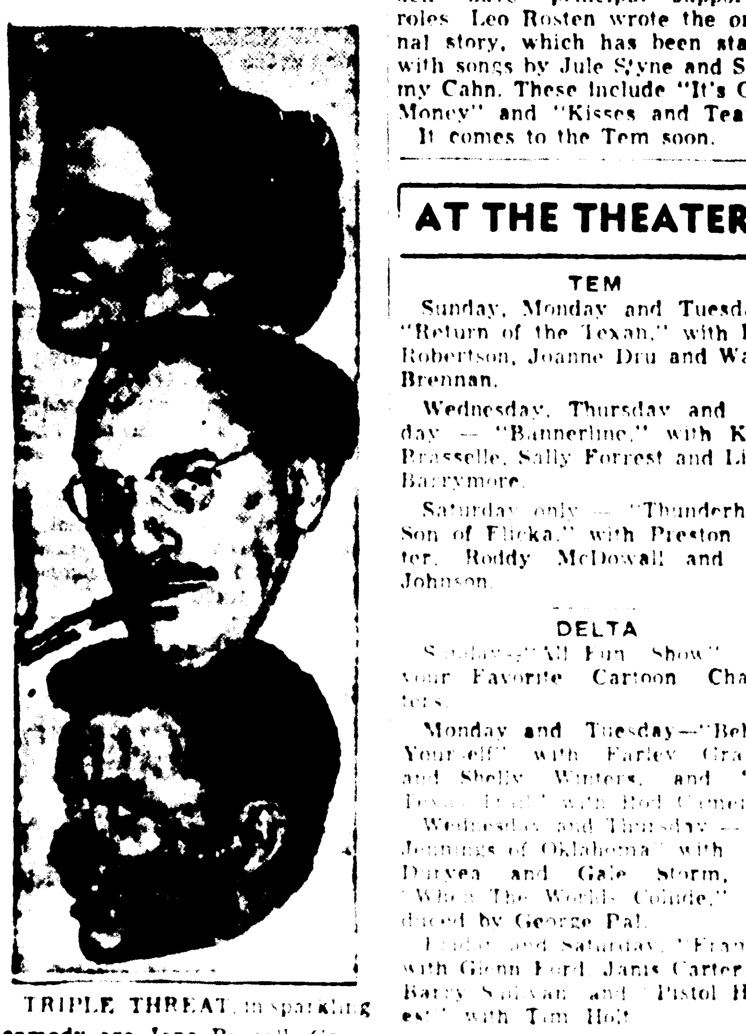

TRIPLE THREAT in sparkling comedy are Jane Russell, Groucho Marx, and Frank Sinatra, "Double Dynamite" headliners. Their adventures in the RKO Radio feature film revolve about $60,000, won on a horse race.

AT THE THEATERS

TEM

Sunday, Monday and Tuesday—"Return of the Texan," with Dale Robertson, Joanne Dru and Walter Brennan.

Wednesday, Thursday and Friday — "Bannerline," with Keefe Brasselle, Sally Forrest and Lionel Barrymore.

Saturday only — "Thunderhead, Son of Flicka," with Preston Foster, Roddy McDowall and Rite Johnson.

DELTA

Sunday—"All Fun Show" with your Favorite Cartoon Characters.

Monday and Tuesday—"Behave Yourself" with Farley Granger and Shelly Winters, and "Old Texas Trail" with Rod Cameron.

Wednesday and Thursday — "Al Jennings of Oklahoma" with Dan Duryea and Gale Storm, and "When The Worlds Collide," Produced by George Pal.

Friday and Saturday, "Framed" with Glenn Ford, Janis Carter and Barry Sullivan and "Pistol Harvest" with Tim Holt.

British railroads use track sections 60 feet long prepared in advance of any new construction. They are put in place by cranes and welded together.

Bob Thomas IN MOVIELAND

HOLLYWOOD (AP) — Producer Stanley Kramer plans to go ahead with the filming of the best-selling "Caine Mutiny" whether the U.S. Navy approves or not.

The producer has had several conferences with Navy brass over the story, which is an account of a fictional mutiny aboard a U.S. ship in World War II. So far, the Navy has turned thumbs down on cooperating on such a project.

"We're working on a script now and I'll show it to them," said Kramer. "I hope they will approve it, because I am convinced that the story is pro-Navy. I would like their cooperation, because they could provide me with the ship I need — an old four - stacker destroyer.

"But right now I am of a mind to go ahead with the picture, whether the Navy approves or not. What convinces me is watching the best-seller lists. I am informed that 'The Caine Mutiny' is approaching the sales made by 'Gone with the Wind'."

Party of the week was the annual dinner tossed by the Screen Writers Guild at the Palladium Dance Palace. This is always one of the highlights of the spring banquet season. Most of the other dinners feature lots of dull speeches, in which winners of the awards thank everyone down to their chauffeurs. But the writers always put on a sprightly show exposing the foibles of Hollywood. Highlight of the program was a panel discussion by four actors, who described their methods of work. Alan Young declared he was a pebble-kicker, the Gary Cooper-Jimmy Stewart type who kicks imaginary pebbles as he tells the gal he loves her.

Edmund Gwenn testified that he was a chin-chucker, the lovable old rascal who was nice to children but had a penchant for larceny. Lloyd Bridges admitted to being a drummer and twitcher; he said he played the hero's brother who always cracked up in time of stress.

The biggest laugh came when Dan Dailey arrived in an old pair of pants and a t-shirt, looking for all the world like a tall Marlon Brando. His specialty: "I sweat." He added: "An' I allus talk like this so peepl can tell wha' I'm sayin'."

Other secrets of success: never standing up straight, muscle flexing, and scratching. Dailey's routine brought roars of laughter from the onlookers, who were well aware of the Brando school of acting....

Here's a riddle about the Academy nominations. It's offered by Humphrey Bogart: "The actor and actress, director and writers of 'The African Queen' were nominated, then why isn't the picture itself?"

Bogart hinted that big studio conniving had something to do with it.

WITH GUY LOMBARDO SHOW

Juanita, star of the act Ganjou Brothers and Juanita, will be featured in the Guy Lombardo show, to be presented by the Monroe Lions club at Neville High School auditorium Monday night.

COMEDY AT PARAMOUNT

There's merriment, music and romance ahoy as Dean Martin and Jerry Lewis don U. S. Navy duds in Hal Wallis' "Sailor Beware," the Paramount release now at the Paramount Theatre. The comedy follows the mis-adventures ashore and afloat of a pair of ramshackle navy recruits.

LIBRARY 500 YEARS OLD

CESENA, Italy, (AP)—The Malatestian library, one of the oldest in the world, will celebrate its fifth centenary this spring.

The library was founded in 1452 by Prince Domenico Malatesta, and was kept by the Franciscan Brothers until 1866 when the Italian state took over the property.

The books have been kept with almost religious care for the past five centuries.

In Gambia, Northwest Africa many people live in Sin, which is the name of a town, says the National Geographic Society.

CHINESE REPATRIATION PLANNED

KUALA LUMPUR, Malaya, (AP)—The Federation of Malaya government is proposing to repatriate Chinese who wish to return to China with their families. The government has asked the legislative council to appropriate $133,000 to give the scheme a three months' trial.

Purpose of the voluntary repatriation scheme is to get rid of Chinese who feel they have closer ties to China than to Malaya. It would apply primarily to those Chinese squatters who are dissatisfied with the government's program to put them in resettlement areas in order to curb aid to Communist terrorists.

Merry Mayhem And Music Spark Latest Martin And Lewis Comedy

'Sailor Beware' Opens Run At Paramount Theater Today

The latest package of Dean Martin and Jerry Lewis' abandoned merriment will be unwrapped at the Paramount Theatre when Hal Wallis' "Sailor Beware" opens today. Having reduced the military life to a shambles in "At War With The Army" and having tried their hand as collegiate cutups in "That's My Boy," Dean and Jerry are now serving a hitch in the navy. By the word of pleased reviewers, the result is a hilarious escapade punctuated with singing, sparking and the kind of wonderful nonsense that has become the pair's trademark.

Joining in this tale of a bungling recruit and his girl-chasing buddy are luscious Corinne Calvert and trim Marion Marshall. Corinne plays a movie star pinup favorite of the fleet and Marion appears as a Wave mixing romance with navy routine. Dean and Jerry's pursuit of the girls, along with their hair-raising careers as sub sailors, comprises the hub of the plot.

As anyone might suspect, Jerry is the most unshipshape sailor that ever donned bell-bottomed duds. He forgets to come inside when the sub is submerging, he gets caught in the torpedo tube, and he has a disconcerting flair for being washed overboard. He churns a wide wake of trouble for himself, the skipper and shipmate Dean between San Diego and Honolulu. The Shore Patrol races up and down the Islands as Jerry and Dean croon, kiss and caper throughout Hawaii, and the wild windup knocks big dents in the top Navy brass.

GAY CLOTHING COMPANY PRESENTS
Gay's-ing AT SPORTS
WITH PAUL MANASSEH
5:55 P.M.
MONDAY THRU FRIDAY
KNOE

Hear Your Friend And Congressman
OTTO E. PASSMAN
Speak Over The Following Stations
MONDAY March 3rd
KNOE .... 8:30 A.M.
KNOE .... 7:30 P.M.
KTRY ...... 12:35 P.M.
KRUS .... 1:00 P.M.
My friends, you will honor me greatly if you will listen to this special broadcast.
One of the things I shall discuss is a special mission to which I have been assigned that will take me to Formosa and Korea. I especially invite those of you with loved ones who are prisoners of war or who have dear ones serving with our Armed Forces in Korea to hear this special message.
I shall also discuss Universal Military Training.
Sincerely your friend and Congressman,
OTTO E. PASSMAN
Member of Congress

SEE A DRIVE-IN MOVIE TONITE
STAR Drive In — Now Showing — Dial 7047
EDMOND O'BRIEN · YVONNE DE CARLO · BARRY FITZGERALD
SILVER CITY — Just a Gun Shot Beyond Law and Order — TECHNICOLOR
ALSO BREWSTER'S MILLIONS — DENNIS O'KEEFE · HELEN WALKER · JUNE HAVOC · EDDIE Rochester ANDERSON
COLUMBIA Road Drive In — Now Showing — Dial 8682
SHE SNARES THE MAN HER BEST FRIEND LOVES!
The COMPANY SHE KEEPS — starring LIZABETH SCOTT · JANE GREER · DENNIS O'KEEFE
ALSO Blue Grass of Kentucky — BILL WILLIAMS · JANE NIGH — CINECOLOR

JOY DRIVE-IN DIAL 34212
STARTS TONITE
THE DESERT FOX
Armored Columns... Deadly Combat... on the White-Hot Sands of the African Desert!
starring JAMES MASON
ALSO Dick Powell Evelyn Keyes in MRS MIKE

DELTA Phone 8626
OPEN 11:45
Today Only
"ALL SHORT-FUN SHOW"
ALL COMEDIES
PLUS: LATEST NEWS
Monday — Tuesday
Farley GRANGER Shelley WINTERS
Behave Yourself
— AND —
"OLD TEXAS TRAIL"

RIALTO
PLAYING TODAY
O'BRIEN DeCARLO FITZGERALD
SILVER CITY — TECHNICOLOR

STRAND DIAL 9469
PLAYING TODAY
HOWARD HUGHES presents TWO TICKETS TO BROADWAY — TECHNICOLOR
TONY MARTIN · JANET LEIGH · GLORIA DeHAVEN · EDDIE BRACKEN · ANN MILLER · BARBARA LAWRENCE · BOB CROSBY · THE CHARLIVELS
ALSO: A COLOR CARTOON

NOW! THE HOME OF BIG HITS! NOW!
PARAMOUNT Phone 2-0970
Now Showing!
DEAN MARTIN and JERRY LEWIS
HAL WALLIS' Sailor Beware
CORINNE CALVET · MARION MARSHALL
Directed by HAL WALKER
Screenplay by JAMES ALLARDICE and MARTIN RACKIN
Additional dialogue by JOHN GRANT
Adaptation by ELWOOD ULLMAN
Plus! Latest Paramount News, Musical and Novelty

TEM PH. 3-6890
Open 11:45 Adm. 14c-50c
—NOW—
FIRST MONROE SHOWING
INTO THIS LAND THAT MAKES GIANTS OF MEN... OR BREAKS THEM... INTO TODAY'S GREAT SOUTHWEST ...CAME THE TEXAN!
DALE ROBERTSON JOANNE DRU WALTER BRENNAN
20th Century-Fox presents Return of the Texan
—PLUS—
Color Cartoon "Destination Meatball"
Latest News

LUMBER
Drop by our sawmill and see good dry hardwood house-building lumber, Bargain prices. We deliver. Also building material. FHA Title 1 loans.
PARLOR CITY LUMBER CO.
1000 Mississippi St.
PHONE 3-7795

COMICS GUARANTEED MILDER
These men are guaranteed milder, much milder than any other comedians alive or on another network.
Try BOB and RAY
at their new time 10:30 a. m.
Monday through Friday
Premier Tomorrow 10:30 AM
KNOE dial 1390

JOY Air Conditioned
Opens 11:45 Dial 3-3660
NOW THRU WEDNESDAY NOW
James STEWART
EXCITEMENT and SUSPENSE 18,000 Feet Over the Atlantic!
NO HIGHWAY IN THE SKY
MARLENE DIETRICH
"STARTS THURSDAY"
"7 BIG DAYS"
A SNIPER'S BULLET... THE BRINK OF DARK DESPAIR! A GIRL'S WELCOMING ARMS... A BRIGHT VICTORY!
Bright Victory
ONE OF THE GREATEST LOVE STORIES OF OUR GENERATION
ARTHUR KENNEDY PEGGY DOW

'Double Dynamite,' With Groucho And Jane Russell, Coming To Tem

Sparkling Comedy One Of Brightest Film Hits Of Season

Complications sparked by the acquisition of sudden wealth, the sparkling basis of RKO Radio's new comedy hit, "Double Dynamite" with Jane Russell, Groucho Marx and Frank Sinatra in the top roles.

Miss Russell and Sinatra are bank employees who intend to get married as soon as Sinatra gets a raise. Marx is their erratic pal, a waiter in a near-by cafe who is continually urging them to live dangerously and take chances.

Through a lucky accident, Sinatra has won a fortune on a horse-race, but at the same time the bank manager discovers a huge shortage in the books. Sinatra is in a spot, for even his fiancee thinks he must have robbed the bank, and the waiter is certain he did. How the affair is straightened out makes for the unexpected ending of the hilarious film.

Irving Cummings directed the production by Irving Cummings, Jr., Don McGuire, Howard Freeman, Nestor Paiva and Harry Hayden have principal supporting roles. Leo Rosten wrote the original story, which has been staged with songs by Jule Styne and Sammy Cahn. These include "It's Only Money" and "Kisses and Tears."

It comes to the Tem soon.

COMING TO TEM

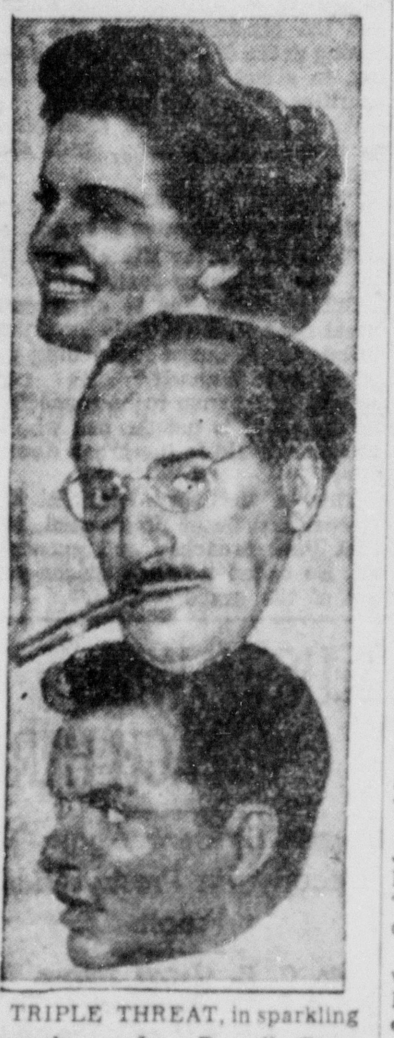

TRIPLE THREAT, in sparkling comedy are Jane Russell, Groucho Marx, and Frank Sinatra, "Double Dynamite" headliners. Their adventures in the RKO Radio feature film revolve about $60,000. won on a horse race.

AT THE THEATERS

TEM

Sunday, Monday and Tuesday—"Return of the Texan," with Dale Robertson, Joanne Dru and Walter Brennan.

Wednesday, Thursday and Friday — "Bannerline," with Keefe Brasselle, Sally Forrest and Lionel Barrymore.

Saturday only — "Thunderhead, Son of Flicka," with Preston Foster, Roddy McDowall and Rite Johnson.

DELTA

Sunday—"All Fun Show" with your Favorite Cartoon Characters.

Monday and Tuesday—"Behave Yourself" with Farley Granger and Shelly Winters, and "Old Texas Trail" with Rod Camerron.

Wednesday and Thursday — "Al Jennings of Oklahoma" with Dan Duryea and Gale Storm, and "When The Worlds Collide," Produced by George Pal.

Friday and Saturday, "Framed" with Glenn Ford, Janis Carter and Barry Sullivan, and "Pistol Harvest" with Tim Holt.

British railroads use track sections 60 feet long prepared in advance of any new construction. They are put in place by cranes and welded together.

Bob Thomas IN MOVIELAND

HOLLYWOOD (AP) — Producer Stanley Kramer plans to go ahead with the filming of the best-selling "Caine Mutiny" whether the U.S. Navy approves or not.

The producer has had several conferences with Navy brass over the story, which is an account of a fictional mutiny aboard a U.S. ship in World War II. So far, the Navy has turned thumbs down on cooperating on such a project.

"We're working on a script now and I'll show it to them," said Kramer. "I hope they will approve it, because I am convinced that the story is pro-Navy. I would like their cooperation, because they could provide me with the ship I need — an old four - stacker destroyer.

"But right now I am of a mind to go ahead with the picture, whether the Navy approves or not. What convinces me is watching the best-seller lists. I am informed that 'The Caine Mutiny' is approaching the sales made by 'Gone with the Wind'."

Party of the week was the annual dinner tossed by the Screen Writers Guild at the Palladium Dance Palace. This is always one of the highlights of the spring banquet season. Most of the other dinners feature lots of dull speeches, in which winners of the awards thank everyone down to their chauffeurs. But the writers always put on a sprightly show exposing the foibles of Hollywood. Highlight of the program was a panel discussion by four actors, who described their methods of work. Alan Young declared he was a pebble-kicker, the Gary Cooper-Jimmy Stewart type who kicks imaginary pebbles as he tells the gal he loves her.

Edmund Gwenn testified that he was a chin-chucker, the lovable old rascal who was nice to children but had a penchant for larceny. Lloyd Bridges admitted to being a drummer and twitcher; he said he played the hero's brother who always cracked up in time of stress.

The biggest laugh came when Dan Dailey arrived in an old pair of pants and a t-shirt, looking for all the world like a tall Marlon Brando. His specialty: "I sweat." He added: "An' I allus talk like this so peepl can tell wha' I'm sayin'."

Other secrets of success: never standing up straight, muscle flexing, and scratching. Dailey's routine brought roars of laughter from the onlookers, who were well aware of the Brando school of acting....

Here's a riddle about the Academy nominations. It's offered by Humphrey Bogart: "The actor and actress, director and writers of 'The African Queen' were nominated, then why isn't the picture itself?"

Bogart hinted that big studio conniving had something to do with it.

WITH GUY LOMBARDO SHOW

Juanita, star of the act Ganjou Brothers and Juanita, will be featured in the Guy Lombardo show, to be presented by the Monroe Lions club at Neville High School auditorium Monday night.

COMEDY AT PARAMOUNT

There's merriment, music and romance ahoy as Dean Martin and Jerry Lewis don U. S. Navy duds in Hal Wallis' "Sailor Beware," the Paramount release now at the Paramount Theatre. The comedy follows the mis-adventures ashore and afloat of a pair of ramshackle navy recruits.

LIBRARY 500 YEARS OLD

CESENA, Italy, (AP)—The Malatestian library, one of the oldest in the world, will celebrate its fifth centenary this spring.

The library was founded in 1452 by Prince Domenico Malatesta, and was kept by the Franciscan Brothers until 1866 when the Italian state took over the property.

The books have been kept with almost religious care for the past five centuries.

In Gambia, Northwest Africa many people live in Sin, which is the name of a town, says the National Geographic Society.

CHINESE REPATRIATION PLANNED

KUALA LUMPUR, Malaya, (AP)—The Federation of Malaya government is proposing to repatriate Chinese who wish to return to China with their families. The government has asked the legislative council to appropriate $133,000 to give the scheme a three months' trial.

Purpose of the voluntary repatriation scheme is to get rid of Chinese who feel they have closer ties to China than to Malaya. It would apply primarily to those Chinese squatters who are dissatisfied with the government's program to put them in resettlement areas in order to curb aid to Communist terrorists.

Merry Mayhem And Music Spark Latest Martin And Lewis Comedy

'Sailor Beware' Opens Run At Paramount Theater Today

The latest package of Dean Martin and Jerry Lewis' abandoned merriment will be unwrapped at the Paramount Theatre when Hal Wallis' "Sailor Beware" opens today. Having reduced the military life to a shambles in "At War With The Army" and having tried their hand as collegiate cutups in "That's My Boy," Dean and Jerry are now serving a hitch in the navy. By the word of pleased reviewers, the result is a hilarious escapade punctuated with singing, sparking and the kind of wonderful nonsense that has become the pair's trademark.

Joining in this tale of a bungling recruit and his girl-chasing buddy are luscious Corinne Calvert and trim Marion Marshall. Corinne plays a movie star pinup favorite of the fleet and Marion appears as a Wave mixing romance with navy routine. Dean and Jerry's pursuit of the girls, along with their hair-raising careers as sub sailors, comprises the nub of the plot.

As anyone might suspect, Jerry is the most unshipshape sailor that ever donned bell-bottomed duds. He forgets to come inside when the sub is submerging, he gets caught in the torpedo tube, and he has a disconcerting flair for being washed overboard. He churns a wide wake of trouble for himself, the skipper and shipmate Dean between San Diego and Honolulu. The Shore Patrol races up and down the islands as Jerry and Dean croon, kiss and caper throughout Hawaii, and the wild windup knocks big dents in the top Navy brass.

GAY CLOTHING COMPANY PRESENTS
Gay's-ing AT SPORTS
WITH PAUL MANASSEH
5:55 P.M.
MONDAY THRU FRIDAY
KNOE

Hear Your Friend And Congressman
OTTO E. PASSMAN
Speak Over The Following Stations
MONDAY March 3rd
KNOE .... 8:30 A.M.
KNOE .... 7:30 P.M.
KTRY ...... 12:35 P.M.
KRUS .... 1:00 P.M.
My friends, you will honor me greatly if you will listen to this special broadcast.
One of the things I shall discuss is a special mission to which I have been assigned that will take me to Formosa and Korea. I especially invite those of you with loved ones who are prisoners of war or who have dear ones serving with our Armed Forces in Korea to hear this special message.
I shall also discuss Universal Military Training.
Sincerely your friend and Congressman,
OTTO E. PASSMAN
Member of Congress

SEE A DRIVE-IN MOVIE TONITE
STAR Drive In Theater
Now Showing Dial 7047
EDMOND O'BRIEN · YVONNE DE CARLO · BARRY FITZGERALD
SILVER CITY
Just a Gun Shot Beyond Law and Order!
Color by TECHNICOLOR
ALSO
BREWSTER'S MILLIONS
DENNIS O'KEEFE · HELEN WALKER
JUNE HAVOC · EDDIE (Rochester) ANDERSON
COLUMBIA ROAD Drive In
Now Showing Dial 8682
SHE SNARES THE MAN HER BEST FRIEND LOVES!
The COMPANY SHE KEEPS
starring LIZABETH SCOTT
JANE GREER · DENNIS O'KEEFE
ALSO
Blue Grass of Kentucky
BILL WILLIAMS
JANE NIGH
in CINECOLOR!

JOY DRIVE-IN DIAL 34212
STARTS TONITE
THE DESERT FOX
Armored Columns... Deadly Combat... on the White-Hot Sands of the African Desert!
starring JAMES MASON
Sir Cedric Hardwicke · Jessica Tandy
ALSO Dick Powell · Evelyn Keyes in "MRS. MIKE"

DELTA Phone 8626
OPEN 11:45
Today Only
"ALL SHORT—FUN SHOW"
ALL COMEDIES
PLUS: LATEST NEWS
Monday — Tuesday
Farley GRANGER Shelley WINTERS
Behave Yourself
— AND —
"OLD TEXAS TRAIL"

RIALTO
PLAYING TODAY
Paramount presents EDMOND O'BRIEN YVONNE DeCARLO BARRY FITZGERALD in SILVER CITY
TECHNICOLOR
ALSO: A COLOR CARTOON

STRAND DIAL 9469
PLAYING TODAY
HOWARD HUGHES presents TWO TICKETS TO BROADWAY
TECHNICOLOR
TONY MARTIN · JANET LEIGH · GLORIA DeHAVEN
EDDIE BRACKEN · ANN MILLER
with BARBARA LAWRENCE · BOB CROSBY · THE CHARLIVELS
ALSO: A COLOR CARTOON

NOW! THE HOME OF BIG HITS! NOW!
PARAMOUNT Phone 2-0970
Now Showing!
DEAN is first mate on any girl's dreamship... JERRY'S an unable seaman... 1st class!
Paramount Presents DEAN MARTIN and JERRY LEWIS in HAL WALLIS' PRODUCTION Sailor Beware
SONGS "The Sailor's Polka" "Never Before" "The Old Calliope" "Merci Beaucoup" "Today, Tomorrow, Forever"
CO-STARRING CORINNE CALVET AND MARION MARSHALL WITH ROBERT STRAUSS
Directed by HAL WALKER
Screenplay by JAMES ALLARDICE and MARTIN RACKIN
Additional dialogue by JOHN GRANT
Adaptation by ELWOOD ULLMAN
From a play by KENYON NICHOLSON and CHARLES ROBINSON
Plus! Latest Paramount News, Musical and Novelty

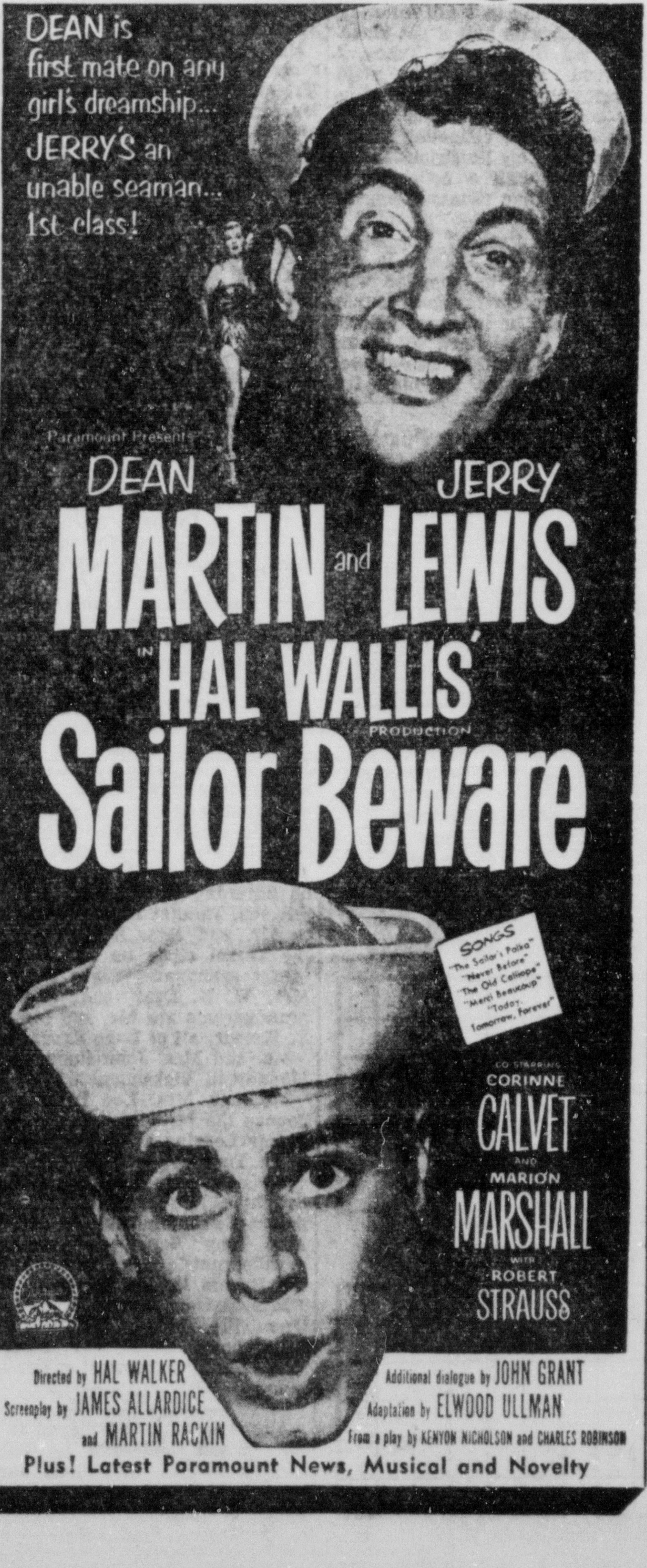

LUMBER
Drop by our sawmill and see good dry hardwood house-building lumber, Bargain prices. We deliver. Also building material. FHA Title 1 loans.
PARLOR CITY LUMBER CO.
1000 Mississippi St.
PHONE 3-7795

COMICS GUARANTEED MILDER

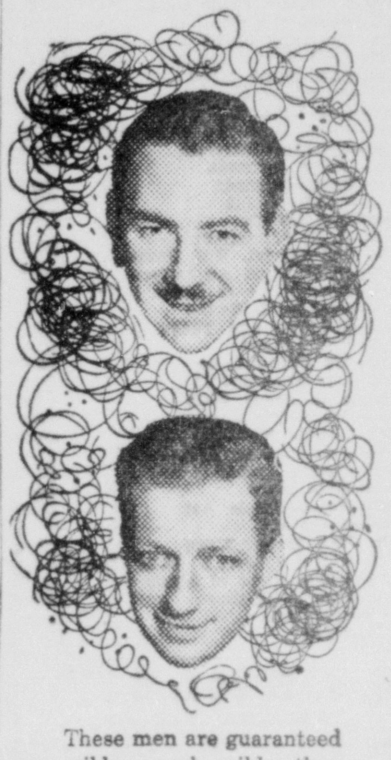

These men are guaranteed milder, much milder than any other comedians alive or on another network.
try BOB and RAY
at their new time 10:30 a. m.
Monday through Friday
Premier Tomorrow 10:30 AM
KNOE dial 1390

TEM PH. 3-6890
Open 11:45 Adm. 14c-50c
—NOW—
FIRST MONROE SHOWING
INTO THIS LAND THAT MAKES GIANTS OF MEN... OR BREAKS THEM... INTO TODAY'S GREAT SOUTHWEST ...CAME THE TEXAN!
DALE ROBERTSON
JOANNE DRU
WALTER BRENNAN
in 20th CENTURY-FOX'S Return of the Texan
—PLUS—
Color Cartoon
"Destination Meatball"
Latest News

JOY Air Conditioned
Opens 11:45 Dial 3-5560
NOW THRU WEDNESDAY NOW
James STEWART
EXCITEMENT and SUSPENSE 18,000 Feet Over the Atlantic!
NO HIGHWAY IN THE SKY
MARLENE DIETRICH
with GLYNIS JOHNS
"STARTS THURSDAY"
"7 BIG DAYS"
A SNIPER'S BULLET... THE BRINK OF DARK DESPAIR!
A GIRL'S WELCOMING ARMS... A BRIGHT VICTORY!
Bright Victory
Lights Out
ARTHUR KENNEDY
PEGGY DOW JAMES EDWARDS · JULIA ADAMS
ONE OF THE GREATEST LOVE STORIES OF OUR GENERATION

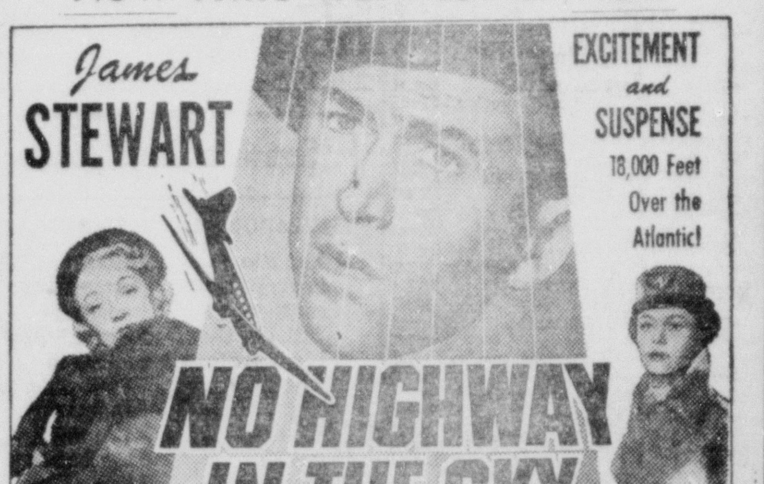

COMING TO JOY THURSDAY

PEGGY DOW and ARTHUR KENNEDY in a dramatic scene from Universal-International's "BRIGHT VICTORY."

NETWORK PROGRAMS

Time is eastern standard. For central standard subtract one hour, for mountain standard subtract two hours. Some local stations change hour of relay to fit local schedules. Last minute program changes cannot be included.

SUNDAY, MARCH 2

Afternoon

2:00—Catholic Service—nbc
The Symphonette—cbs
Marines in Revue—abc
Trendler Tunes—mbs
2:30—American Forum—nbc (also TV)
N. Y. Philharmonic—cbs
Concert of Europe—abc
News and Quiz—mbs
3:00—America's Music—nbc
Week Around World—abc
Bandstand USA—mbs
3:30—News Comments—nbc
Church Program—abc
Air Force Prog.—mbs
4:00—The Falcon—nbc
News Broadcasts—cbs
Old Fashion Revival—abc
Bobby Benson—mbs
4:30—Martin Kane—nbc
Hearthstone Drama—cbs
Under Arrest—mbs
5:00—Star Playhouse—nbc
Godfrey Recordings—cbs
Sunday Serenade—abc
The Shadow—mbs
5:30—Douglas Fairbanks Jr.—nbc
News Broadcast—cbs
Greatest Story—abc
Detective Drama—mbs

Evening

6:00—Texas Rangers—nbc
My Friend Irma—cbs
News Comment—abc
Gabby Hayes Show—mbs
6:15—News Summary—abc
6:30—Big Show 1½ hrs.—nbc
Our Miss Brooks—cbs
Canadian Concert—abc
Nick Carter; News—mbs
7:00—Jack Benny—cbs
Peter Salem—mbs
7:30—Amos and Andy—cbs
Great Adventure—abc
Little Symphonies—mbs
8:00—Phil and Alice—nbc
Charlie McCarthy—cbs
Stop the Music—abc
This is Europe—mbs
8:30—Theater Guild—nbc
Broadway Playhouse—cbs
Enchanted Concert—mbs
9:00—Corliss Archer—cbs
News Commentary—abc
Opera Concert—mbs
9:15—Marlene Dietrich—abc
9:30—The $64 Question—nbc
Meet Millie—cbs
John J. Anthony—mbs
9:45—Three Suns Trio—abc
10:00—Tin Pan Valley—nbc
News; People Act—cbs
News Broadcast—abc
Okla. City Symphony—mbs
10:15—Gloria Parker—abc
10:30—Christy Concert—nbc
The Choraliers—cbs
Geo. Sokolsky Talk—abc
10:45—Dr. Gino—abc
11:00—News & Variety—all nets

Television Summary

7:00—The Showcase—nbc
Gene Autry Film—cbs
Whiteman Revue—abc
7:30—Young Mr. Bobbin—nbc
Show Business—cbs
Ellery Queen—abc
8:00—Comedy Hour—nbc
Toast of Town—cbs
Film for an hour—abc
9:00—TV Playhouse—nbc
Fred Waring Show—cbs
The Murray Party—abc
Rocky King—DuMont
9:30—Break the Bank—cbs
Plainclothesman—DuMont
10:00—Red Skelton—nbc
Celebrity Time—cbs
Dr. Graham, Film—abc
They Stand Accused—DuMont
10:30—Cameo Theater—nbc
What's My Line—cbs
Youth on March—abc

KNOE

NBC—1390 Kilocycles

6:30	News	Local
6:35	Sunday Morning Melodies	Local
6:45	Reverend Keal	Local
7:15	The Missionaire	Local
7:20	Jack Arthur Show	NBC
8:00	World News Roundup	NBC
8:15	Jelly Elliott	Local
8:30	Voice of the South	Local
9:00	National Radio Pulpit	Local
9:30	Christian Science Heals	Local
9:45	Drew Pearson's Column	Local
9:55	KNOE Washington Reporter	Local
10:00	Starch Time	NBC
10:15	Sunday Morning Melodies	Local
10:30	Lonie & Tonie Show	Local
11:00	College Place Baptist Ch	Local
12:00	Eternal Light	NBC
12:30	Irving Sings	Local
1:00	Rev. Waldrep Johnson	Local
1:15	KNOE Globetrotter	Local
1:30	American Forum of the Air	NBC
2:00	Sacred Hymn Time	[illegible]
2:30	Bob Considine	NBC
2:45	Blue Barron Presents	Local
3:00	The Falcon	NBC
3:30	Martin Kane Private Eye	NBC
4:00	Hollywood Star Playhouse	NBC
4:30	Whitehall 1212	NBC
5:00	The Texas Rangers	NBC
5:30	The Big Show	NBC
7:30	Theater Guild	NBC
8:30	$64 Question	NBC
7:30	Theater Guild	NBC
9:00	Tin Pan Valley	NBC
9:30	Evening Meditations	Local
10:00	Catholic Hour	[illegible]
10:30	Bob Snyder Show	NBC
11:00	News	NBC
11:05	Rockabye Dudley	NBC
11:30	Hollywood Palladium Orch.	[illegible]
11:55	News	NBC
12:00	Sign Off	

KLIC

MBS—1230 Kilocycles

5:55	Sign On	Local
6:00	News	Local
6:05	Musical Memories	Local
6:30	Hymns We All Love	Local
6:45	News	Local
7:00	The Quartet Sings	Local
7:15	Morning Symphonies	Local
7:30	Pleasant Platters	Local
8:00	Echoes of Faith	Local
8:30	Sunday Symphonies	Local
8:45	Nazarene Voice	Local
9:00	Church of Christ	Local
9:15	Teenage Quartet	Local
9:30	Voice of Prophecy	MBS
10:00	Talent Spotlight	Local
10:15	Health Quiz	MBS
10:30	Back to God	MBS
11:00	Parkview Baptist Church	Local
12:00	Vandeventer & The News	MBS
12:15	Health Quiz	MBS
12:30	Lutheran Hour	MBS
[illegible]	[illegible]	MBS

7:00	Candlelight & Silver	Local
7:30	Enchanted Hour	MBS
8:00	Parkview Baptist Church	Local
8:30	John J. Anthony Hour	MBS
9:00	Serenade in Blue	Local
9:15	Moods in Melody	Local
9:30	Concert in Jazz	Local
10:00	News	MBS
10:15	Dance Orchestra	MBS
10:55	Mutual Reports the News	MBS
11:00	Dance Orchestra	MBS
11:55	News	Local
12:00	Sign Off	Local

KTRY

6:14	Sign On	Local
6:15	Rise and Shine	Local
7:30	Central Church of Christ	Local
7:45	Jeffress Quartet	Local
8:15	Assembly of God	Local
8:45	The Bible Speaks	Local
9:00	Christian Brotherhood Hour	Local
9:30	Melody Magic	Local
10:45	Here Is to Vets	Local
11:00	KTRY Church of the Air	Local
12:00	Broadway on Parade	Local
12:30	News	Local
12:45	Get Together Time	Local
1:30	Proudly We Hail	Local
2:00	Crusade for Christ	Local
2:30	Bandstand	Local
2:45	Hour of St. Francis	Local
3:00	Guest Star	Local
3:15	Popular Concert Serenade	Local
4:00	Pine Grove Baptist Church	Local
4:30	Bold Venture	Local
5:00	Serenade in Blue	Local
5:15	End of the Day Melodies	Local
6:15	Sign Off	Local

KWKH

CBS—1130 Kilocycles

6:00	News, Chapel Choir	Local
6:15	Ever Ready Quartette	Local
6:30	Southland Melodies	Local
6:45	Farm News	Local
7:00	Protestant Radio Conf.	CBS
7:30	Renfro Valley	Local
8:15	Church of Christ	Local
8:45	Let's Read Funnies	Local
9:15	CBS World News	CBS
9:30	Church of the Air	CBS
10:00	Salt Lake City Choir	CBS
10:30	News, Invitation to Learning	CBS
11:00	Episcopal Services	Local
12:00	String Serenade	CBS
12:30	Salon Serenade	CBS
12:45	Garden Guide	CBS
1:00	Symphonette	CBS
1:30	N. Y. Philharmonic	CBS
3:00	Bill Shadel, Bill Downs	CBS
3:15	Black Book Adventures	CBS
3:30	Hearthstone of Death Squad	CBS
4:00	Donald M. Ewing	Local
4:15	VA Tips and Tunes	Local
4:30	World News	CBS
5:00	My Friend Irma	CBS
5:30	Our Miss Brooks	CBS
6:00	Jack Benny Show	CBS
6:30	Amos and Andy	CBS
7:00	Charlie McCarthy Show	CBS
7:30	Playhouse on Broadway	CBS
8:00	Corliss Archer	CBS
8:30	Meet Millie	CBS
9:00	News, People Act	CBS
9:30	Choraliers	CBS
10:00	Van Sickle, News	CBS
10:15	This I Believe, Night of Music	Local
11:00	News, Night of Music	CBS
12:00	News, 1130 Club	Local
12:15	1130 Club	Local
1:00	News	Local

KMLB

ABC—1440 Kilocycles

7:00	News Summary	ABC
7:15	Morning Song	ABC
7:30	Music For You	Local
7:45	Music For The Soul	Local
8:00	Christian Brotherhood Hour	Local
8:30	Light and Life Hour	ABC
9:00	West Monroe Baptist Church	Local
9:30	Radio Feature Page	Local
10:00	Christian Meditations	Local
10:15	Your Man Sunday	Local
10:30	Message of Israel	ABC
11:00	First Baptist Church	Local
12:00	Fine Arts Quartet	ABC
12:30	Musical Question Box	Local
1:00	Piano Playhouse	ABC
1:30	Sammy Kaye's Serenade	ABC
2:00	Week around the World	ABC
2:30	Billy Graham	ABC
3:00	Music by Roth	Local
3:30	Norman Cloutier Show	Local
4:00	Concert of Europe	ABC
4:30	Greatest Story Ever Told	ABC
5:00	Drew Pearson	ABC
5:15	Monday Morning Headlines	ABC
5:30	Wayne King Show	Local
6:00	Hour of Charm	Local
6:30	The Great Adventure	ABC
7:00	Stop the Music	ABC
8:00	Pinza & Clooney	ABC
8:15	Cafe Istanbul	ABC
8:45	The Three Suns	ABC
9:00	Guy Lombardo Show	Local
9:30	George E. Sokolsky	ABC
9:45	Paul Harvey	ABC
10:00	Old Fashioned Revival Hour	ABC
11:00	News Summary	Local
11:05	A Little Night Music	ABC
11:55	News Summary	Local
12:00	Sine	

IN HOLLYWOOD

Jimmie Fiddler

HOLLYWOOD, March 1 - During the early days of World War II, I made arrangements for the appearance of a number of Hollywood youngsters at a Bond rally. Among the players in the troupe finally recruited was a rather plump and (I thought then) anything but glamorous little redhead named Susan Hayward. I'd never seen her on the screen and neither, I imagine, had many of the folks who were in the audience at that rally. Miss Hayward was a Hollywood beginner, with very few parts - and most of those far from outstanding - to her credit.

She was about as talkative on that occasion as Garbo would be if suffering from a severe case of laryngitis, and it was very apparent that her silence was the result of excessive shyness and self-consciousness. Of all the would - be stars I'd ever met in Filmville, she seemed to me to be the least likely candidate. I felt sorry for her - which merely goes to prove how wrong I can be in my appraisals.

Today, I'm inclined to believe that that same shy, self-conscious redhead of the bond rally troupe, might truthfully be ranked among Hollywood's five most outstanding feminine stars. And I'm also inclined to think that she's destined, before long, to take over the very topmost spot and win recognition as our greatest star. In every role she plays she seems to gain stature and display new talent, and her versatility is simply amazing.

Remembering her as she was, and then regarding her as she is now, I find myself wondering which producer it was who first recognized her potentialities and decided to give her a chance. He has my vote of confidence as one Filmville "Columbus" with a real flair for discoveries.

IDOL CHATTER: Maybe there are girls who can express themselves more clearly in English than Leslie Caron, but I've never seen one talk with more animation. . .Now that Liz Taylor's romantic affairs are disposed of (briefly perhaps.) we can afford time to wonder what's what with the Nick Hilton - Betsy von Furstenburg engagement. . .Add shoe-shedders - in - public places: Loretta Young . . With a bathing scene in each of her last five pictures, we know what's most likely to come out of the Hollywood wash - Susan Hayward!. . . Add sights I've read about and want to see: Andy Devine on skis.

Farley Granger tells it, and vouches for its truth. While working in "Story of Three Loves" at MGM, he noticed in the window of a Culver City art store near the studio a painting that particularly appealed to him. Repeatedly, he tried to buy it - and repeatedly the owner of the art shop assured him that it was not for sale. It had been brought to the shop for framing by the artist, and the shop owner had liked it so well that he put it in the window for all the world to see.

Here's the pay - off. The next time Farley saw the picture, it was in Leslie Caron's dressing room. She was the artist - and her painting still is "not for sale."

On the set of "Pat and Mike," Spencer Tracy was glancing through the movie gossip columns and chanced on an item reporting that John Barrymore, Jr., returning from a jaunt to South America, had brought with him a pet kinkajou. "Tsk! Tsk!" said Tracy, a Hollywood veteran with vivid memories of the Great Profile, "how colors fade with the years. Here's John, Jr., collecting kinkajous, whereas his illustrious father was content with a collection of nothing less than dinosaur eggs!"

Speaking of "color," I'm happy to report that Vic Mature is still striving to keep us supplied with brilliant hues. On the golf course, the other day, he informed us that he's going to be hard to handle as soon as he gets a new driver he's ordered made for him. It's being fashioned from the jawbone of an ass. "Infallible!" Vic predicts. "Just think what I did with one in "Samson and Delilah!" "

The girl who lives a couple of doors from us has a new coiffure - a poodle cut - and is trying out its powers of attraction. To date she hasn't quite made up her mind. Whereas she walked the full length of the Sunset Strip without one man whistling at her, she did score a minor triumph. Two poodles tried to follow her home!

South of the Border

HORIZONTAL

1 The Rio —— is part of the southern U.S. border
7 Mexican food
13 Eagles' nests
14 Mexican friends
15 Joins
16 Stupefies
17 Portuguese river
18 Fruit of gourd family
20 Give (Scot.)
21 Rent
23 New (comb. form)
24 Tasmanian river
25 South American river
27 New Hampshire city
28 —— Lincoln
29 Watch
30 Twice
31 Headed
32 Kind of wheat
35 Peruvian coins
39 Sea eagle
40 Sip
41 Deceive
42 Free
43 Retains
45 Stitch
46 Quick perception
48 "Lily maid of Astolat"
50 Individual
51 Skate blade
52 Old name for [illegible]

VERTICAL

1 South American cowboy
2 French painter
3 River in Colombia
4 Insect egg
5 Consider
6 Perfumes
7 Forbidden
8 Prayer ending
9 Wrong (prefix)
10 Guiding (suffix)
11 Medicated liquid
12 Hebrew ascetic
19 Constellation
22 Make possible
24 Paid attention
26 Funeral notice
27 Sharp
29 House shoes
32 Mexican shawl
33 Valued
34 Last
35 Owing
36 Three pointed antler
37 Unclosed
38 Drains
40 Drug used as cathartic
43 Cyclades island
44 Slovenly woman
47 Manuscripts (ab.)
49 One (Scot.)

Answer to Previous Puzzle

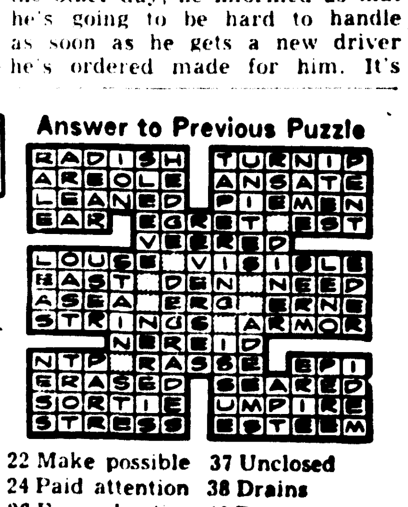

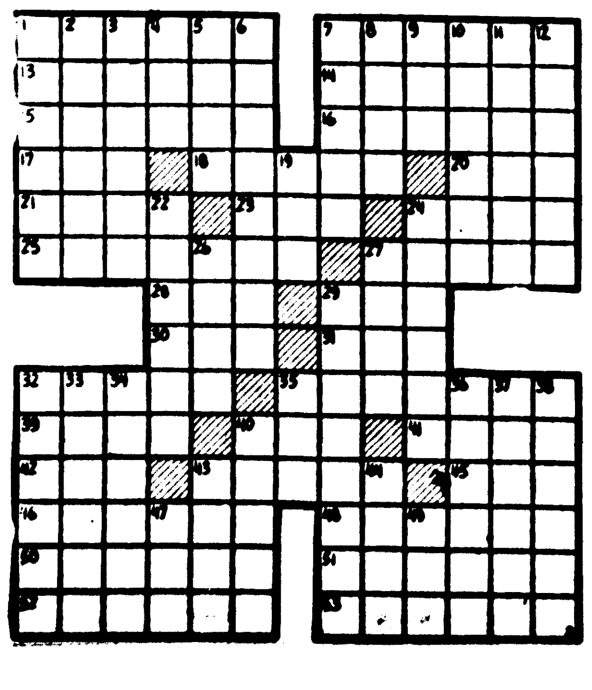

STAR GAZER

By CLAY R. POLLAN

Your Daily Activity Guide According to the Stars.
To develop message for Sunday, read words corresponding to numbers of your Zodiac birth sign.

Sign	Dates	Numbers
ARIES	MAR. 22 – APR. 20	18-21-23-26-31-38
TAURUS	APR. 21 – MAY 21	3-6-19-22-24-29-32
GEMINI	MAY 22 – JUNE 22	4-11-14-17-36-43
CANCER	JUNE 23 – JULY 23	48-56-60-63-65-68-74
LEO	JULY 24 – AUG. 23	5-7-20-25-28-41-45
VIRGO	AUG. 24 – SEPT. 22	16-30-34-50-54-78
LIBRA	SEPT. 23 – OCT. 23	1-8-9-27-46-51-62
SCORPIO	OCT. 24 – NOV. 22	37-39-42-57-64-77
SAGITTARIUS	NOV. 23 – DEC. 22	49-52-53-55-71-73-75
CAPRICORN	DEC. 23 – JAN. 20	2-13-40-61-67-72
AQUARIUS	JAN. 21 – FEB. 19	33-44-47-58-59-70-76
PISCES	FEB. 20 – MAR. 21	10-12-15-35-66-69

1 Ask	21 Promise	41 Help	61 Traffic
2 Keep	22 Mix	42 Strange	62 One
3 Excellent	23 May	43 Later	63 Put
4 Don't	24 With	44 For	64 Unfamiliar
5 Sudden	25 Contacts	45 You	65 On
6 Day	26 Not	46 You	66 Be
7 News	27 If	47 Travel	67 Hazards
8 A	28 May	48 Partnerships	68 Solid
9 Favor	29 Opposite	49 Keep	69 Fulfilled
10 A	30 Quiet	50 You	70 Making
11 Write	31 Be	51 Need	71 On
12 Romantic	32 Sex	52 A	72 Today
13 Away	33 Excellent	53 Sharp	73 Your
14 Things	34 If	54 Become	74 Foundation
15 Hope	35 May	55 Eye	75 Possessions
16 Keep	36 Regret	56 Can	76 Improvements
17 You'll	37 Danger	57 Or	77 Places
18 A	38 Kept	58 Visits	78 Angry
19 To	39 In	59 Or	
20 Ideas	40 From	60 Be	

Good Adverse Neutral 3/2

CULVER MOVIES WILL BE SHOWN

Presentation To Be Made Monday At Bayou DeSiard Club

Announcement has been made that the latest kodachrome motion pictures of Culver Military Academy will be presented at Bayou DeSiard Country Club Monday at 5:30 p.m. Invitations are being sent out to Culver alumni and patrons inviting them to bring their families and friends to see the presentation.

Col. A. R. Elliott, director of the Culver summer schools and secretary of the Culver Legion, is making a trip into the south and southwest at the request of alumni and patrons and, on the request of the sponsoring committee here, has agreed to include Monroe in his itinerary. The motion picture presentation will be made under his direction. Colonel Elliott will be accompanied by Mrs. Elliott.

In addition to pictures of buildings and grounds at Culver, the presentation will include motion pictures of the woodcraft camp, the summer naval school and the summer school of horsemanship.

LAKE PROVIDENCE

Miss Snodie Howard, Greenville, Miss., accompanied by Mrs. Ruth Simmons, spent the past Friday at Carrolton Plantation with Mr. and Mrs. R. K. Howard.

Mr. and Mrs. James Sistrunk recently visited in Alexandria with Mr. and Mrs. Paul Terragino and Mr. and Mrs. Tucker Terragino, and stopped in Tiago for a short visit with Mr. and Mrs. Clarence Handley.

Mrs. J. C. Bass is receiving a hearty welcome home from Baton Rouge where she spent several days in Baton Rouge General Hospital and with her son-in-law and daughter Mr. and Mrs. Wilson Williams convalescing from a recent spell of sickness.

For the trip home from Baton Rouge Mrs. J. C. Bass was guest of Mrs. Howard Gittinger, who came for a visit with her parents Mr. and Mrs. W. T. Mitchener, as Mr. Mitchner is a victim of the flu.

Mr. and Mrs. O. Z. Goode, on a move to Denham Springs came to Lake Providence for voting and spent several days with relatives.

Mrs. T. J. O'Flarity and children Kathy and Tommie of New Orleans are in Lake Providence to spend ten days with Mrs. O'Flarity's mother Mrs. Arnold Rosenzweig.

Mrs. David Tschabold in motoring to Vicksburg on Tuesday had as guests her sister Mrs. Curtis Johnson and young son, Curt, Jr., and mother Mrs. Omie Warren, who remained over to spend several days with Mr. and Mrs. Oren Russell. Mrs. W. B. Hawkins of Monticello motored to Vicksburg on Saturday to bring them home.

A son, Thomas Harold, was born to Mr. and Mrs. Baxter Deal at the Terral clinic on Jan. 14. Paternal grandparents are Mr. and Mrs. W. B. Deal and maternal grandparents are Mr. and Mrs. W. F. Bonner, all of Lake Providence.

Mr. and Mrs. John Rodge spent Monday in Vicksburg.

Mr. and Mrs. Leo Lensing announce the birth of a son, Patrick James Lensing at the Terral clinic on Tuesday, Feb. 19. The Lensings now have three sons and a daughter. Mrs. Anna Lensing is paternal grandmother and Mr. and Mrs. Tony Bauer are maternal grandparents. Mrs. Lensing and the Bauers live in Scranton, Ark.

Mrs. Arthur Crump motored to Greenville, Miss., on Friday to bring home Mrs. Roy Baggett, who recently underwent major surgery.

Although what is believed to be the largest meteorite on public display weighs 36½ tons, many have been found which weigh an ounce or less.

Angelo Patri

Our Children

EATING HABITS

When two or three mothers get together the conversation naturally centers about the children. This time it was on the topic of the clean plate. "I insist that they eat all that is on their plate. I can't have food wasted at the price it is today. It's a bad habit, this leaving bits of food they don't just like."

"You're right. I have a terrible time getting Jerry to eat his vegetables, all of them. He will eat the potato and leave the green vegetables every time if I don't watch him. I make him eat every spoonful on his dish before he leaves the table.

Now nobody wants food wasted. Neither does anybody want to eat much of what he does not like, or to eat more than he feels he needs. When children eat under pressure of any kind, something valuable and nourishing is lost though the last spoonful is eaten. That something is not tangible but it is highly important to digestion and nourishment.

Happiness is the best condiment any meal can have. It will make even the green vegetagles go down more easily. Nobody wants to eat because somebody else is forcing him to do so. If eating is the ordinary thing it ought to be, there is not so much feeling about liking or not liking, about eating or not eating, and the food on the table, in a happy atmosphere, will be eaten, without too much thinking about it. Feeling about eating is highly important.

To create the right feeling at mealtime, somebody must take thought about the cooking, not forgetting the preparation, so that the dish will look, smell and taste wonderful. Somebody must set the table so it speaks of beauty and dignity. That is not an easy recipe, but once it has been mastered there will be little trouble about the whole matter.

Small portions are best for children. A large portion discourages them from the start. It looks so much, and the muchness of it destroys its appeal. Serve little and often and don't press anybody beyond his capacity. Allow for a difference in tastes. If carrots are not welcomed, be content to have a small portion eaten and next time serve another vegetable in their stead. Children understand consideration and will cooperate with it sooner than with force.

Small portions at a time, served with grace and dignity, will save much of the trouble raised by the clean plate idea.

Poor health and temper tantrums are often caused by the wrong foods. If your child is a food fusser, you will find valuable help in Dr. Patri's booklet No. 303, "Eating." To obtain a copy send 25 cents in coin to him, care of this paper, P. O. Boxx 99, Station G, New York 19, N. Y.

FARMERVILLE

Mrs. Gordon Murphy of Monroe spent the week end in Farmerville with her mother, Mrs Georgia Fenton.

Mrs. T. W. Baird, Mrs. Drue Miller and Mrs. Dewey L. Barr spent Friday with Mr. and Mrs. Charles L. Barr at West Monroe.

Mr. and Mrs. George Thorgerson of Baton Rouge spent the week end here with Mrs. Thorgerson's mother, Mrs. John W. Taylor. Mrs. Taylor accompanied them home Monday for a visit and also a visit with Mr. and Mrs. Harry A. Taylor.

Mr. and Mrs. Oliver Roan, Jr., and daughter, Brenda, of Dubach spent the week end with Mrs. Oliver Roan.

SEE OUR NEW

Concrete Culvert Headwall

INSTALLED AT

1406 McGUIRE AVE. (COLLEGE AREA)

The Keller Company

ENGINEERING SERVICE & CONCRETE PRODUCTS

1612 DeSiard Monroe

Dial 8891

SOUTHERN INDIA WORK IS TOLD

Lutheran Mission Couple Tell At Conference Of Efforts Exerted

The Reverend and Mrs. Samuel Lang, missionaries of the Lutheran Church to southern India, presented a program of work at a recent conference of Lutheran pastors of western Louisiana which met at Immanuel Lutheran Church in Jennings.

Representing the local Lutheran Church was the Rev. Harold Reinhardt, who was accompanied by his wife.

The missionary program, open to all members of the congregation and their friends, comprised three short movies with commentary by the Rev. Samuel Lang. Mrs. Lang spoke at intervals between films.

The first movie showed customs and every-day living habits of the natives. The second depicted methods of missionaries in bringing the gospel of Christ to worshippers of wood and stone. The last reel portrayed some results of mission efforts, both in numbers of converts to Christianity and changes made in the lives of natives through Christian teaching.

Mrs. Lang described eating habits of the people of India and methods which they used in preparation of food. She also explained the social status of women. Display of several saris, the native woman's dress, was followed by a demonstration of the method used in draping eight yards of material about the person.

During the 24 years in which Mrs. Lang has assisted her husband in the Indian missionary field she has accomplished considerable good among the women of that country, church officials said. The importance of women Bible workers is significant, they explained, as it is difficult because of the customs of the people there for men to carry on their missionary programs among women.

The Reverend Lang made a special plea for the prayers of Christians in America, as well as their gifts, in behalf of their missionary work.

One of the highlights of the two-day conference, a subdivision of the Lutheran Church-Missouri Synod, was a report by the Rev. L. Kleinhans on the progress of the "Conquest for Christ" program to raise $10,000,000 for development of new and better schools designed to train pastors and teachers and for the support of missions.

The trailer missionary, Rev. O. D. Meyer, reported that sufficient success had been attained at his present location in Maplewood, near Lake Charles, to warrant a special worker in that field.

A paper, "Letters to the Christian Churchs as Found in the Book of Revelations and Their Application Churches as Found in the Book was read by the Rev. W. Wedig of DeRidder.

PRESBYTERIANS PLAN ELECTION

New Church Will Hear Seminary Student; Public Invited

Ed Robertson, outstanding senior student in the Austin, Tex., Presbyterian Seminary, will occupy the pulpit of the new Presbyterian Church at 11 a.m. this morning, in the Northeast Louisiana State College auditorium. It will be the second Sunday services for this new church.

The service Sunday will be of importance as 12 deacons will be elected at the worship service, elders having already been elected.

Last Sunday the auditorium was well filled and at the close of the service there were 16 who joined the church. It is expected that todays services will be even better attended than was the one last Sunday and as deacons are to be elected it is specially desirable that there be a large and representative attendance.

There will be Sunday School at 9:45 a.m. with classes for all ages.

The public is extended a cordial invitation to attend.

Ed Robertson, preacher for the day, is son of Dr. and Mrs. Hugh Robertson, of San Antonio, Tex., and he is also a Presbyterian minister of prominence.

OLLA

Miss Paula McDaniel, fourth grade teacher in Springhill Elementary School, visited her parents, Mr. and Mrs. T. P. McDaniel over the week end.

Mr. and Mrs. Fred Gossard have returned from a visit in Ferriday with their son-in-law and daughter, Mr. and Mrs. J. R. Shoemaker.

Bible Comment

By William E. Gilroy, D. D.

By universal consent, I believe, Paul the Apostle has been, and is, regarded as among the greatest men who have lived.

He was the first great Christian missionary, traveling widely in that ancient world, and the first to bring Christianity to Europe.

No man ever pursued a great purpose with more single-minded devotion, amazing strength of character, and a sublime and implacable courage. Suffering, persecution, threats, and perils, could not shake Paul from his mission "to testify the gospel of the grace of God."

Yet Paul with all his greatness has not escaped the barbs of controversy, both in the past and in our own times. Not long ago there was a formidable movement in the religious world, that took as its watchword, "Back to Jesus."

It led to what was called "Paulinism," the implication being that through Paul there had been a departure from what Paul himself called "the simplicity that is in Christ" (II Corinthians 11:3).

Paul was a profound and entirely consecrated disciple of Jesus and his interpretation of the Master's life, teaching, and ministry of salvation was sound in word and deed.

Whence, then, comes the discrepancy that makes Paul a figure of controversy, and that leads some to turn from him, thinking to come nearer to the Christ?

I think it arises from a misconception of what to me is the very heart of Paul's teaching. It centers around the doctrine of the atonement, and especially Paul's expositions in the Epistle to the Romans.

Paul was writing to those in whose minds was firmly fixed the idea of the necessity of a sacrifice for sin. It was engrained in Old Testament religion, with its animal sacrifices, and its notion of the scapegoat gearing the sins of others.

Yet even in Old Testament religion there were prophetic souls, who declared that "to obey is better than sacrifice" (I Samuel 15:22), and that "the sacrifices of God are a broken spirit: a broken spirit and a contrite heart" (Psalm 51:17).

To these, and to all who follow the false and superstitious notion that salvation is through sacrifice and punishment of a scapegoat, rather than through repentance, and the manifestation of the pardoning grace of God, Paul was saying, in effect, God Himself is the sacrifice.

When I was a boy I used often to hear a hymn sung, with this verse:

"My God is reconciled
His pardoning voice I hear;
He owns me for His child
I can no longer fear."

But the first line is all wrong. What does Paul say? He says that "God was in Christ reconciling the world unto Himself." He constantly urges men to be reconciled to God. God is not the one who is reconciled: He is the great Reconciler.

This is the very heart of the Gospel that Jesus proclaimed, and that Paul preached and expounded. He called it "the glorious gospel of the grace of God."

ST. MATTHEWS WILL DECLAIM

Annual Contest Is Set For Next Tuesday In School Auditorium

The St. Matthew's High School annual declamation contest or the interpretative reading contest, will take place Tuesday evening, March 4, at 8 o'clock, in the school auditorium. Representatives from the four grades of the high school division are seniors: Miss Annette Pitarro, and Frank Ticheli; juniors Miss Betty Ann Eberts, and Felix Brossette; sophomores: Miss Kathleen Debnam and Charles Breard; freshmen: Miss Roberta Ross and Louis Giurlando. A special trophy award will be presented the winning girl and the winning boy in this speech activity. Judges for the contest will be announced later, according to the principal, the Reverend Sister Mary Patricia, D. C.

Carnival glee with its brilliant glitter, mirth and song, has passed on now as all things human pass, and the more meaningful and spiritual season of Lent is with us, wherein Christians the world over, think and meditate upon the passion and death of Christ.

Special church devotions, particularly the traditional Way of the Cross, are held each week for the benefit and inspiration of all parishioners. Elementary grade pupils of St. Matthew's attend the services each Friday at 1:30 while the high school students go over to the church at 3 o'clock on Friday afternoons to make the stations and pray together. Thus the spiritual side of the student's education is stressed at St. Matthew's, and a more perfect preparation is made for the observance of the great drama of holy week that brings Lent to a close, and climaxes with the greatest of Christian feasts, the resurrection of Christ on Easter Sunday.

SLUSSER WILL PREACH HERE

Austin Student Again To Occupy 1st Presbyterian Pulpit

Mr. G. H. (Jerry) Slusser, the young Austin Presbyterian Theological Seminary student, who supplied the pulpit of the Presbyterian Church of Monroe a month ago will conduct the services of this church on Sunday morning, March 2nd at 11:00 o'clock.

The congregation was so well pleased with him and so impressed with his sincerity that he was asked to return and preach to them again and he consented to come back today.

Jerry is a "sky pilot" in name and in fact. He is originally from Springfield, Mo., and learned to fly there under the CPT program. In 1941 he joined Braniff Air Lines as student co-pilot and finished his training at Dallas. In 1942 he became the regular co-pilot on the Dallas-Chicago run. In the fall of that year he flew army planes from San Antonio to Panama. After seven years of commercial flying he decided that his future lay with the Christian ministry. He returned to college and was graduated from Southern Methodist University magna cum laude in 1949. He now pilots the "seminary air lift" plane by which students and faculty pastors are flown to week-end pastorates in four states from Austin Presbyterian Theological Seminary.

Mr. Slusser is a senior in the Austin Seminary and was recently honored with one of the four graduate study scholarships which are awarded outstanding students of the seminary.

A most cordial invitation is extended to everyone to come and hear this gifted young man.

GRACE EPISCOPAL CHURCH

SUNDAY, MARCH 2
FIRST SUNDAY IN LENT

NOTE: THERE WILL BE NO 7:30 A.M. SERVICE THIS SUNDAY.

9:30 A.M.—CHURCH SCHOOL, WITH ADULT CLASS
11:00 A.M.—MORNING PRAYER AND ADDRESS
5:00 P.M.—YOUNG PEOPLE'S SERVICE LEAGUE (Par. House)

DURING THE WEEK

MONDAY:
3:30 p.m.—Brownie Troop No. 34, (Parish House)
7:00 p.m.—Troop 31 and Explorer Scouts (Par. H.)

TUESDAY:
9:30 a.m.—Woman's Auxiliary General Meeting (in the Library)
3:15 p.m.—Troop 14, Girl Scouts (Par. House)
3:30 p.m.—Junior Choir Rehearsal
7:30 p.m.—Vestry Meeting

WEDNESDAY:
9:30 a.m.—Holy Eucharist
3:30 p.m.—Troop 10, Girl Scouts (Ed. Bldg.)
7:00 p.m.—Senior Choir Rehearsal

COMING TO JOY THURSDAY

PEGGY DOW and ARTHUR KENNEDY in a dramatic scene from Universal-International's "BRIGHT VICTORY."

NETWORK PROGRAMS

Time is eastern standard. For central standard subtract one hour, for mountain standard subtract two hours. Some local stations change hour of relay to fit local schedules. Last minute program changes cannot be included.

SUNDAY, MARCH 2

Afternoon

2:00—Catholic Service—nbc
The Symphonette—cbs
Marines in Revue—abc
Trendler Tunes—mbs
2:30—American Forum—nbc (also TV)
N. Y. Philharmonic—cbs
Concert of Europe—abc
News and Quiz—mbs
3:00—America's Music—nbc
Week Around World—abc
Bandstand USA—mbs
3:30—News Comments—nbc
Church Program—abc
Air Force Prog.—mbs
4:00—The Falcon—nbc
News Broadcasts—cbs
Old Fashion Revival—abc
Bobby Benson—mbs
4:30—Martin Kane—nbc
Hearthstone Drama—cbs
Under Arrest—mbs
5:00—Star Playhouse—nbc
Godfrey Recordings—cbs
Sunday Serenade—abc
The Shadow—mbs
5:30—Douglas Fairbanks Jr.—nbc
News Broadcast—cbs
Greatest Story—abc
Detective Drama—mbs

Evening

6:00—Texas Rangers—nbc
My Friend Irma—cbs
News Comment—abc
Gabby Hayes Show—mbs
6:15—News Summary—abc
6:30—Big Show 1½ hrs.—nbc
Our Miss Brooks—cbs
Canadian Concert—abc
Nick Carter: News—mbs
7:00—Jack Benny—cbs
Peter Salem—mbs
7:30—Amos and Andy—cbs
Great Adventure—abc
Little Symphonies—mbs
8:00—Phil and Alice—nbc
Charlie McCarthy—cbs
Stop the Music—abc
This is Europe—mbs
8:30—Theater Guild—nbc
Broadway Playhouse—cbs
Enchanted Concert—mbs
9:00—Corliss Archer—cbs
News Commentary—abc
Opera Concert—mbs
9:15—Marlene Dietrich—abc
9:30—The $64 Question—nbc
Meet Millie—cbs
John J. Anthony—mbs
9:45—Three Suns Trio—abc
10:00—Tin Pan Valley—nbc
News; People Act—cbs
News Broadcast—abc
Okla. City Symphony—mbs
10:15—Gloria Parker—abc
10:30—Christy Concert—nbc
The Choraliers—cbs
Geo. Sokolsky Talk—abc
10:45—Dr. Gino—abc
11:00—News & Variety—all nets

Television Summary

7:00—The Showcase—nbc
Gene Autry Film—cbs
Whiteman Revue—abc
7:30—Young Mr. Bobbin—nbc
Show Business—cbs
Ellery Queen—abc
8:00—Comedy Hour—nbc
Toast of Town—cbs
Film for an hour—abc
9:00—TV Playhouse—nbc
Fred Waring Show—cbs
The Murray Party—abc
Rocky King—DuMont
9:30—Break the Bank—cbs
Plainclothesman—DuMont
10:00—Red Skelton—nbc
Celebrity Time—cbs
Dr. Graham, Film—abc
They Stand Accused—DuMont
10:30—Cameo Theater—nbc
What's My Line—cbs
Youth on March—abc

KNOE

NBC—1390 Kilocycles

6:30—News	Local
6:35—Sunday Morning Melodies	Local
6:45—Reverend Keal	Local
7:15—The Missionairs	Local
7:30—Jack Arthur Show	NBC
8:00—World News Roundup	NBC
8:15—Jelly Elliott	Local
8:30—Voice of the South	Local
9:00—National Radio Pulpit	Local
9:30—Christian Science Heals	Local
9:45—Drew Pearson's Column	Local
9:55—KNOE Washington Reporter	Local
10:00—Starch Time	NBC
10:15—Sunday Morning Melodies	Local
10:30—Lonie & Tomie Show	Local
11:00—College Place Baptist Ch.	Local
12:00—Eternal Light	NBC
12:30—Irving Sings	Local
1:00—Rev. Waldrep Johnson	Local
1:15—KNOE Globetrotter	Local
1:30—American Forum of the Air	NBC
2:00—Sacred Hymns Time	Local
2:30—Bob Considine	NBC
2:45—Blue Barron Presents	Local
3:00—The Falcon	NBC
3:30—Martin Kane, Private Eye	NBC
4:00—Hollywood Star Playhouse	NBC
4:30—Whitehall 1212	NBC
5:00—The Texas Rangers	NBC
5:30—The Big Show	NBC
7:30—Theater Guild	NBC
8:30—$64 Question	NBC
7:30—Theater Guild	NBC
9:00—Tin Pan Valley	NBC
9:30—Evening Meditations	Local
10:00—Catholic Hour	NBC
10:30—Bob Snyder Show	NBC
11:00—News	NBC
11:05—Rockabye Dudley	NBC
11:30—Hollywood Palladium Orch.	NBC
11:55—News	NBC
12:00—Sign Off	

KLIC

MBS—1230 Kilocycles

5:55—Sign On	Local
6:00—News	Local
6:05—Musical Memories	Local
6:30—Hymns We All Love	Local
6:45—News	Local
7:00—The Quartet Sings	Local
7:15—Morning Symphonies	Local
7:30—Pleasant Platters	Local
8:00—Echoes of Faith	Local
8:30—Sunday Symphonies	Local
8:45—Nazarene Voice	Local
9:00—Church of Christ	Local
9:15—Teenage Quartet	Local
9:30—Voice of Prophecy	MBS
10:00—Talent Spotlight	Local
10:15—Health Quiz	MBS
10:30—Back to God	MBS
11:00—Parkview Baptist Church	Local
12:00—Vandeventer & The News	MBS
12:15—Health Quiz	MBS
12:30—Lutheran Hour	MBS
1:00—Top Tunes with Trendler	MBS
1:30—Bill Cunningham	MBS
1:45—Health Quiz	MBS
2:00—Bandstand, U. S. A.	MBS
2:30—Air Force Hour	MBS
3:00—Bobby Benson	MBS
3:30—Under Arrest	MBS
3:55—Bobby Benson	MBS
4:00—The Shadow	MBS
4:30—True Detective	MBS
5:00—The Gabby Hayes Show	MBS
5:30—Nick Carter	MBS
5:55—Cecil Brown	MBS
6:00—Affairs of Peter Salem	MBS
6:30—Melody Lane	Local
7:00—Candlelight & Silver	Local
7:30—Enchanted Hour	MBS
8:00—Parkview Baptist Church	Local
8:30—John J. Anthony Hour	MBS
9:00—Serenade in Blue	Local
9:15—Moods in Melody	Local
9:30—Concert in Jazz	Local
10:00—News	MBS
10:15—Dance Orchestra	MBS
10:55—Mutual Reports the News	MBS
11:00—Dance Orchestra	MBS
11:55—News	Local
12:00—Sign Off	Local

KTRY

6:14—Sign On	Local
6:15—Rise and Shine	Local
7:30—Central Church of Christ	Local
7:45—Jeffress Quartet	Local
8:15—Assembly of God	Local
8:45—The Bible Speaks	Local
9:00—Christian Brotherhood Hour	Local
9:30—Melody Magic	Local
10:45—Here Is to Vets	Local
11:00—KTRY Church of the Air	Local
12:00—Broadway on Parade	Local
12:30—News	Local
12:45—Get Together Time	Local
1:30—Proudly We Hail	Local
2:00—Crusade for Christ	Local
2:30—Bandstand	Local
2:45—Hour of St. Francis	Local
3:00—Guest Star	Local
3:15—Popular Concert Serenade	Local
4:00—Pine Grove Baptist Church	Local
4:30—Bold Venture	Local
5:00—Serenade in Blue	Local
5:15—Snd of the Day Melodies	Local
6:15—Sign Off	Local

KWKH

CBS—1130 Kilocycles

6:00—News, Chapel Choir	Local
6:15—Ever Ready Quartette	Local
6:30—Southland Melodies	Local
6:45—Farm News	Local
7:00—Protestant Radio Conf.	CBS
7:30—Renfro Valley	Local
8:15—Church of Christ	Local
8:45—Let's Read Funnies	Local
9:15—CBS World News	CBS
9:30—Church of the Air	CBS
10:00—Salt Lake City Choir	CBS
10:30—News, Invitation to Learning	CBS
11:00—Episcopal Services	Local
12:00—String Serenade	CBS
12:30—Salon Serenade	CBS
12:45—Garden Guide	CBS
1:00—Symphonette	CBS
1:30—N. Y. Philharmonic	CBS
3:00—Bill Shadel, Bill Downs	CBS
3:15—Black Book Adventures	CBS
3:30—Hearthstone of Death Squad	CBS
4:00—Donald M. Ewing	Local
4:15—VA Tips and Tunes	Local
4:30—World News	CBS
5:00—My Friend Irma	CBS
5:30—Our Miss Brooks	CBS
6:00—Jack Benny Show	CBS
6:30—Amos and Andy	CBS
7:00—Charlie McCarthy Show	CBS
7:30—Playhouse on Broadway	CBS
8:00—Corliss Archer	CBS
8:30—Meet Millie	CBS
9:00—News, People Act	CBS
9:30—Choraliers	CBS
10:00—Van Sickle, News	CBS
10:15—This I Believe, Night of Music	Local
11:00—News, Night of Music	CBS
12:00—News, 1130 Club	Local
12:15—1130 Club	Local
1:00—News	Local

KMLB

ABC—1440 Kilocycles

7:00—News Summary	ABC
7:15—Morning Song	ABC
7:30—Music For You	Local
7:45—Music For The Soul	Local
8:00—Christian Brotherhood Hour	Local
8:30—Light and Life Hour	ABC
9:00—West Monroe Baptist Church	Local
9:30—Radio Feature Page	Local
10:00—Christian Meditations	Local
10:15—Your Man Sunday	Local
10:30—Message of Israel	ABC
11:00—First Baptist Church	Local
12:00—Fine Arts Quartet	ABC
12:30—Musical Question Box	Local
1:00—Piano Playhouse	ABC
1:30—Sammy Kaye's Serenade	ABC
2:00—Week around the World	ABC
2:30—Billy Graham	ABC
3:00—Music by Roth	Local
3:30—Norman Cloutier Show	Local
4:00—Concert of Europe	ABC
4:30—Greatest Story Ever Told	ABC
5:00—Drew Pearson	ABC
5:15—Monday Morning Headlines	ABC
5:30—Wayne King Show	Local
6:00—Hour of Charm	Local
6:30—The Great Adventure	ABC
7:00—Stop the Music	ABC
8:00—Pinza & Clooney	ABC
8:15—Cafe Istanbul	ABC
8:45—The Three Suns	ABC
9:00—Guy Lombardo Show	Local
9:30—George E. Sokolsky	ABC
9:45—Paul Harvey	ABC
10:00—Old Fashioned Revival Hour	ABC
11:00—News Summary	Local
11:05—A Little Night Music	ABC
11:55—News Summary	Local
12:00—Sine	

South of the Border

HORIZONTAL

1 The Rio —— is part of the southern U.S. border
7 Mexican food
13 Eagles' nests
14 Mexican friends
15 Joins
16 Stupefies
17 Portuguese river
18 Fruit of gourd family
20 Give (Scot.)
21 Rent
23 New (comb. form)
24 Tasmanian river
25 South American river
27 New Hampshire city
28 —— Lincoln
29 Watch
30 Twice
31 Headed
32 Kind of wheat
35 Peruvian coins
39 Sea eagle
40 Sip
41 Deceive
42 Free
43 Retains
45 Stitch
46 Quick perception
48 "Lily maid of Astolat"
50 Individual
51 Skate blade
52 Old name for Urfa
53 Horse

VERTICAL

1 South American cowboy
2 French painter
3 River in Colombia
4 Insect egg
5 Consider
6 Perfumes
7 Forbidden
8 Prayer ending
9 Wrong (prefix)
10 Guiding (suffix)
11 Medicated liquid
12 Hebrew ascetic
19 Constellation
22 Make possible
24 Paid attention
26 Funeral notice
27 Sharp
29 House shoes
32 Mexican shawl
33 Valued
34 Last
35 Owing
36 Three pointed antler
37 Unclosed
38 Drains
40 Drug used as cathartic
43 Cyclades island
44 Slovenly woman
47 Manuscripts (ab.)
49 One (Scot.)

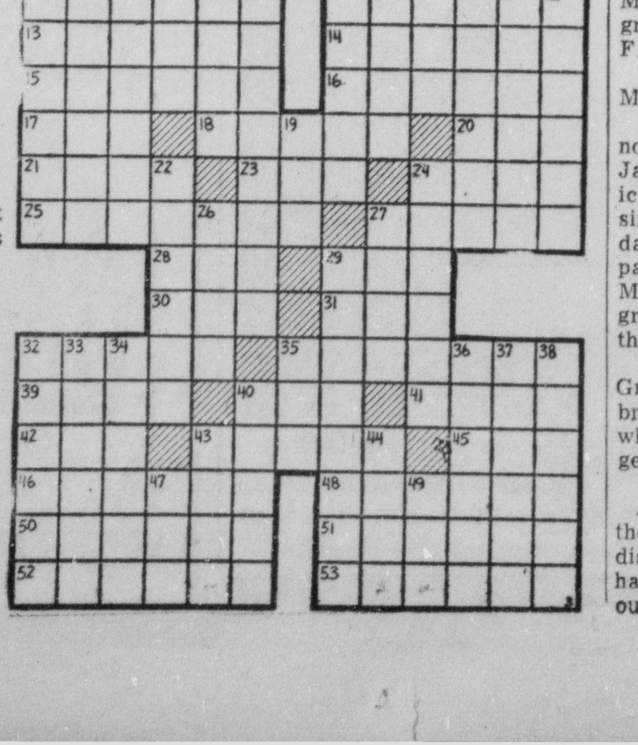

Answer to Previous Puzzle

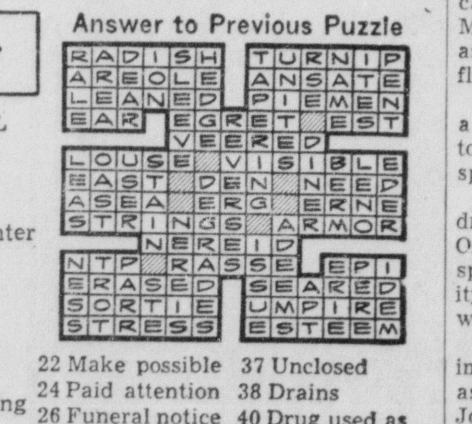

IN HOLLYWOOD

Jimmie Fiddler

HOLLYWOOD, March 1 - During the early days of World War II, I made arrangements for the appearance of a number of Hollywood youngsters at a Bond rally. Among the players in the troupe finally recruited was a rather plump and (I thought then) anything but glamorous little redhead named Susan Hayward. I'd never seen her on the screen and neither, I imagine, had many of the folks who were in the audience at that rally. Miss Hayward was a Hollywood beginner, with very few parts - and most of those far from outstanding - to her credit.

She was about as talkative on that occasion as Garbo would be if suffering from a severe case of laryngitis, and it was very apparent that her silence was the result of excessive shyness and self-consciousness. Of all the would - be stars I'd ever met in Filmville, she seemed to me to be the least likely candidate. I felt sorry for her - which merely goes to prove how wrong I can be in my appraisals.

Today, I'm inclined to believe that that same shy, self-conscious redhead of the bond rally troupe, might truthfully be ranked among Hollywood's five most outstanding feminine stars. And I'm also inclined to think that she's destined, before long, to take over the very topmost spot and win recognition as our greatest star. In every role she plays she seems to gain stature and display new talent, and her versatility is simply amazing.

Remembering her as she was, and then regarding her as she is now, I find myself wondering which producer it was who first recognized her potentialities and decided to give her a chance. He has my vote of confidence as one Filmville "Columbus" with a real flair for discoveries.

IDOL CHATTER: Maybe there are girls who can express themselves more clearly in English than Leslie Caron, but I've never seen one talk with more animation. . .Now that Liz Taylor's romantic affairs are disposed of (briefly perhaps,) we can afford time to wonder what's what with the Nick Hilton - Betsy von Furstenburg engagement. . .Add shoe-shedders - in - public places: Loretta Young . . With a bathing scene in each of her last five pictures, we know what's most likely to come out of the Hollywood wash - Susan Hayward!. . . Add sights I've read about and want to see: Andy Devine on skis.

Farley Granger tells it, and vouches for its truth. While working in "Story of Three Loves" at MGM, he noticed in the window of a Culver City art store near the studio a painting that particularly appealed to him. Repeatedly, he tried to buy it - and repeatedly the owner of the art shop assured him that it was not for sale. It had been brought to the shop for framing by the artist, and the shop owner had liked it so well that he put it in the window for all the world to see.

Here's the pay - off. The next time Farley saw the picture, it was in Leslie Caron's dressing room. She was the artist - and her painting still is "not for sale."

On the set of "Pat and Mike," Spencer Tracy was glancing through the movie gossip columns and chanced on an item reporting that John Barrymore, Jr., returning from a jaunt to South America, had brought with him a pet kinkajou. "Tsk! Tsk!" said Tracy, a Hollywood veteran with vivid memories of the Great Profile, "how colors fade with the years. Here's John, Jr., collecting kinkajous, whereas his illustrious father was content with a collection of nothing less than dinosaur eggs!"

Speaking of "color," I'm happy to report that Vic Mature is still striving to keep us supplied with brilliant hues. On the golf course, the other day, he informed us that he's going to be hard to handle as soon as he gets a new driver he's ordered made for him. It's being fashioned from the jawbone of an ass. "Infallible!" Vic predicts. "Just think what I did with one in "Samson and Delilah!' "

The girl who lives a couple of doors from us has a new coiffure - a poodle cut - and is trying out its powers of attraction. To date she hasn't quite made up her mind. Whereas she walked the full length of the Sunset Strip without one man whistling at her, she did score a minor triumph. Two poodles tried to follow her home!

STAR GAZER

By CLAY R. POLLAN

Your Daily Activity Guide According to the Stars. To develop message for Sunday, read words corresponding to numbers of your Zodiac birth sign.

Sign	Dates	Numbers
ARIES	MAR. 22 - APR. 20	18-21-23-26 31-38
TAURUS	APR. 21 - MAY 21	3- 6-19-22 24-29-32
GEMINI	MAY 22 - JUNE 22	4-11-14-17 36-43
CANCER	JUNE 23 - JULY 23	48-56-60-63 65-68-74
LEO	JULY 24 - AUG. 23	5- 7-20-25 28-41-45
VIRGO	AUG. 24 - SEPT. 22	16-30-34-50 54-78
LIBRA	SEPT. 23 - OCT. 23	1- 8- 9-27 46-51-62
SCORPIO	OCT. 24 - NOV. 22	37-39-42-57 64-77
SAGITTARIUS	NOV. 23 - DEC. 22	49-52-53-55 71-73-75
CAPRICORN	DEC. 23 - JAN. 20	2-13-40-61 67-72
AQUARIUS	JAN. 21 - FEB. 19	33-44-47-58 59-70-76
PISCES	FEB. 20 - MAR. 21	10-12-15-35 66-69

1 Ask	40 From
2 Keep	41 Help
3 Excellent	42 Strange
4 Don't	43 Later
5 Sudden	44 For
6 Day	45 You
7 News	46 You
8 A	47 Travel
9 Favor	48 Partnerships
10 A	49 Keep
11 Write	50 You
12 Romantic	51 Need
13 Away	52 A
14 Things	53 Sharp
15 Hope	54 Become
16 Keep	55 Eye
17 You'll	56 Can
18 A	57 Or
19 To	58 Visits
20 Ideas	59 Or
21 Promise	60 Be
22 Mix	61 Traffic
23 May	62 One
24 With	63 Put
25 Contacts	64 Unfamiliar
26 Not	65 On
27 If	66 Be
28 May	67 Hazards
29 Opposite	68 Solid
30 Quiet	69 Fulfilled
31 Be	70 Making
32 Sex	71 On
33 Excellent	72 Today
34 If	73 Your
35 May	74 Foundation
36 Regret	75 Possessions
37 Danger	76 Improvements
38 Kept	77 Places
39 In	78 Angry

Good Adverse Neutral 3/2

CULVER MOVIES WILL BE SHOWN

Presentation To Be Made Monday At Bayou DeSiard Club

Announcement has been made that the latest kodachrome motion pictures of Culver Military Academy will be presented at Bayou DeSiard Country Club Monday at 5:30 p.m. Invitations are being sent out to Culver alumni and patrons inviting them to bring their families and friends to seee the presentation.

Col. A. R. Elliott, director of the Culver summer schools and secretary of the Culver Legion, is making a trip into the south and southwest at the request of alumni and patrons and, on the request of the sponsoring committee here, has agreed to include Monroe in his itinerary. The motion picture presentation will be made under his direction. Colonel Elliott will be accompanied by Mrs. Elliott.

In addition to pictures of buildings and grounds at Culver, the presentation will include motion pictures of the woodcraft camp, the summer naval school and the summer school of horsemanship.

LAKE PROVIDENCE

Miss Snodie Howard, Greenville, Miss., accompanied by Mrs. Ruth Simmons, spent the past Friday at Carrolton Plantation with Mr. and Mrs. R. K. Howard.

Mr. and Mrs. James Sistrunk recently visited in Alexandria with Mr. and Mrs. Paul Terragino and Mr. and Mrs. Tucker Terragino, and stopped in Tiago for a short visit with Mr. and Mrs. Clarence Handley.

Mrs. J. C. Bass is receiving a hearty welcome home from Baton Rouge where she spent several days in Baton Rouge General Hospital and with her son-in-law and daughter Mr. and Mrs. Wilson Williams convalescing from a recent spell of sickness.

For the trip home from Baton Rouge Mrs. J. C. Bass was guest of Mrs. Howard Gittinger, who came for a visit with her parents Mr. and Mrs. W. T. Mitchener, as Mr. Mitchner is a victim of the flu.

Mr. and Mrs. O. Z. Goode, on a move to Denham Springs came to Lake Providence for voting and spent several days with relatives.

Mrs. T. J. O'Flarity and children Kathy and Tommie of New Orleans are in Lake Providence to spend ten days with Mrs. O'Flarity's mother Mrs. Arnold Rosenzweig.

Mrs. David Tschabold in motoring to Vicksburg on Tuesday had as guests her sister Mrs. Curtis Johnson and young son, Curt, Jr., and mother Mrs. Omie Warren, who remained over to spend several days with Mr. and Mrs. Oren Russell. Mrs. W. B. Hawkins of Monticello motored to Vicksburg on Saturday to bring them home.

A son, Thomas Harold, was born to Mr. and Mrs. Baxter Deal at the Terral clinic on Jan. 14. Paternal grandparents are Mr. and Mrs. W. B. Deal and maternal grandparents are Mr. and Mrs. W. F. Bonner, all of Lake Providence.

Mr. and Mrs. John Rodge spent Monday in Vicksburg.

Mr. and Mrs. Leo Lensing announce the birth of a son, Patrick James Lensing at the Terral clinic on Tuesday, Feb. 19. The Lensings now have three sons and a daughter. Mrs. Anna Lensing is paternal grandmother and Mr. and Mrs. Tony Bauer are maternal grandparents. Mrs. Lensing and the Bauers live in Scranton, Ark.

Mrs. Arthur Crump motored to Greenville, Miss., on Friday to bring home Mrs. Roy Baggett, who recently underwent major surgery.

Although what is believed to be the largest meteorite on public display weighs 36½ tons, many have been found which weigh an ounce or less.

Angelo Patri

Our Children

EATING HABITS

When two or three mothers get together the conversation naturally centers about the children. This time it was on the topic of the clean plate. "I insist that they eat all that is on their plate. I can't have food wasted at the price it is today. It's a bad habit, this leaving bits of food they don't just like."

"You're right. I have a terrible time getting Jerry to eat his vegetables, all of them. He will eat the potato and leave the green vegetables every time if I don't watch him. I make him eat every spoonful on his dish before he leaves the table.

Now nobody wants food wasted. Neither does anybody want to eat much of what he does not like, or to eat more than he feels he needs. When children eat under pressure of any kind, something valuable and nourishing is lost though the last spoonful is eaten. That something is not tangible but it is highly important to digestion and nourishment.

Happiness is the best condiment any meal can have. It will make even the green vegetagles go down more easily. Nobody wants to eat because somebody else is forcing him to do so. If eating is the ordinary thing it ought to be, there is not so much feeling about liking or not liking, about eating or not eating, and the food on the table, in a happy atmosphere, will be eaten, without too much thinking about it. Feeling about eating is highly important.

To create the right feeling at mealtime, somebody must take thought about the cooking, not forgetting the preparation, so that the dish will look, smell and taste wonderful. Somebody must set the table so it speaks of beauty and dignity. That is not an easy recipe, but once it has been mastered there will be little trouble about the whole matter.

Small portions are best for children. A large portion discourages them from the start. It looks so much, and the muchness of it destroys its appeal. Serve little and often and don't press anybody beyond his capacity. Allow for a difference in tastes. If carrots are not welcomed, be content to have a small portion eaten and next time serve another vegetable in their stead. Children understand consideration and will cooperate with it sooner than with force.

Small portions at a time, served with grace and dignity, will save much of the trouble raised by the clean plate idea.

Poor health and temper tantrums are often caused by the wrong foods. If your child is a food fusser, you will find valuable help in Dr. Patri's booklet No. 303, "Eating." To obtain a copy send 25 cents in coin to him, care of this paper, P. O. Boxx 99, Station G, New York 19, N. Y.

FARMERVILLE

Mrs. Gordon Murphy of Monroe spent the week end in Farmerville with her mother, Mrs. Georgia Fenton.

Mrs. T. W. Baird, Mrs. Drue Miller and Mrs. Dewey L. Barr spent Friday with Mr. and Mrs. Charles L. Barr at West Monroe.

Mr. and Mrs. George Thorgerson of Baton Rouge spent the week end here with Mrs. Thorgerson's mother, Mrs. John W. Taylor. Mrs. Taylor accompanied them home Monday for a visit and also a visit with Mr. and Mrs. Harry A. Taylor.

Mr. and Mrs. Oliver Roan, Jr., and daughter, Brenda, of Dubach spent the week end with Mrs. Oliver Roan.

SOUTHERN INDIA WORK IS TOLD

Lutheran Mission Couple Tell At Conference Of Efforts Exerted

The Reverend and Mrs. Samuel Lang, missionaries of the Lutheran Church to southern India, presented a program of work at a recent conference of Lutheran pastors of western Louisiana which met at Immanuel Lutheran Church in Jennings.

Representing the local Lutheran Church was the Rev. Harold Reinhardt, who was accompanied by his wife.

The missionary program, open to all members of the congregation and their friends, comprised three short movies with commentary by the Rev. Samuel Lang. Mrs. Lang spoke at intervals between films.

The first movie showed customs and every-day living habits of the natives. The second depicted methods of missionaries in bringing the gospel of Christ to worshippers of wood and stone. The last reel portrayed some results of mission efforts, both in numbers of converts to Christianity and changes made in the lives of natives through Christian teaching.

Mrs. Lang described eating habits of the people of India and methods which they used in preparation of food. She also explained the social status of women. Display of several saris, the native woman's dress, was followed by a demonstration of the method used in draping eight yards of material about the person.

During the 24 years in which Mrs. Lang has assisted her husband in the Indian missionary field she has accomplished considerable good among the women of that country, church officials said. The importance of women Bible workers is significant, they explained, as it is difficult because of the customs of the people there for men to carry on their missionary programs among women.

The Reverend Lang made a special plea for the prayers of Christians in America, as well as their gifts, in behalf of their missionary work.

One of the highlights of the two-day conference, a subdivision of the Lutheran Church-Missouri Synod, was a report by the Rev. L. Kleinhans on the progress of the "Conquest for Christ" program to raise $10,000,000 for development of new and better schools designed to train pastors and teachers and for the support of missions.

The trailer missionary, Rev. O. D. Meyer, reported that sufficient success had been attained at his present location in Maplewood, near Lake Charles, to warrant a special worker in that field.

A paper, "Letters to the Christian Churchs as Found in the Book of Revelations and Their Applicatian Churches as Found in the Book was read by the Rev. W. Wedig of DeRidder.

PRESBYTERIANS PLAN ELECTION

New Church Will Hear Seminary Student; Public Invited

Ed Robertson, outstanding senior student in the Austin, Tex., Presbyterian Seminary, will occupy the pulpit of the new Presbyterian Church at 11 a.m. this morning, in the Northeast Louisiana State College auditorium. It will be the second Sunday services for this new church.

The service Sunday will be of importance as 12 deacons will be elected at the worship service, elders having already been elected.

Last Sunday the auditorium was well filled and at the close of the service there were 16 who joined the church. It is expected that todays services will be even better attended than was the one last Sunday and as deacons are to be elected it is specially desirable that there be a large and representative attendance.

There will be Sunday School at 9:45 a.m. with classes for all ages.

The public is extended a cordial invitation to attend.

Ed Robertson, preacher for the day, is son of Dr. and Mrs. Hugh Robertson, of San Antonio, Tex., and he is also a Presbyterian minister of prominence.

OLLA

Miss Paula McDaniel, fourth grade teacher in Springhill Elementary School, visited her parents, Mr. and Mrs. T. P. McDaniel over the week end.

Mr. and Mrs. Fred Gossard have returned from a visit in Ferriday with their son-in-law and daughter, Mr. and Mrs. J. R. Shoemaker.

SEE OUR NEW
Concrete Culvert Headwall
INSTALLED AT
1406 McGUIRE AVE. (COLLEGE AREA)
The Keller Company
ENGINEERING SERVICE & CONCRETE PRODUCTS
1612 DeSiard Monroe
Dial 8891

Bible Comment

By William E. Gilroy, D. D.

By universal consent, I believe, Paul the Apostle has been, and is, regarded as among the greatest men who have lived.

He was the first great Christian missionary, traveling widely in that ancient world, and the first to bring Christianity to Europe.

No man ever pursued a great purpose with more single-minded devotion, amazing strength of character, and a sublime and implacable courage. Suffering, persecution, threats, and perils, could not shake Paul from his mission "to testify the gospel of the grace of God."

Yet Paul with all his greatness has not escaped the barbs of controversy, both in the past and in our own times. Not long ago there was a formidable movement in the religious world, that took as its watchword, "Back to Jesus."

It led to what was called "Paulinism," the implication being that through Paul there had been a departure from what Paul himself called "the simplicity that is in Christ" (II Corinthians 11:3).

Paul was a profound and entirely consecrated disciple of Jesus and his interpretation of the Master's life, teaching, and ministry of salvation was sound in word and deed.

Whence, then, comes the discrepancy that makes Paul a figure of controversy, and that leads some to turn from him, thinking to come nearer to the Christ?

I think it arises from a misconception of what to me is the very heart of Paul's teaching. It centers around the doctrine of the atonement, and especially Paul's expositions in the Epistle to the Romans.

Paul was writing to those in whose minds was firmly fixed the idea of the necessity of a sacrifice for sin. It was engrained in Old Testament religion, with its animal sacrifices, and its notion of the scapegoat gearing the sins of others.

Yet even in Old Testament religion there were prophetic souls, who declared that "to obey is better than sacrifice" (I Samuel 15:22), and that "the sacrifices of God are a broken spirit: a broken spirit and a contrite heart" (Psalm 51:17).

To these, and to all who follow the false and superstitious notion that salvation is through sacrifice and punishment of a scapegoat, rather than through repentance, and the manifestation of the pardoning grace of God, Paul was saying, in effect, God Himself is the sacrifice.

When I was a boy I used often to hear a hymn sung, with this verse:

"My God is reconciled
His pardoning voice I hear;
He owns me for His child
I can no longer fear."

But the first line is all wrong. What does Paul say? He says that "God was in Christ reconciling the world unto Himself." He constantly urges men to be reconciled to God. God is not the one who is reconciled: He is the great Reconciler.

This is the very heart of the Gospel that Jesus proclaimed, and that Paul preached and expounded. He called it "the glorious gospel of the grace of God."

ST. MATTHEWS WILL DECLAIM

Annual Contest Is Set For Next Tuesday In School Auditorium

The St. Matthew's High School annual declamation contest or the interpretative reading contest, will take place Tuesday evening, March 4, at 8 o'clock, in the school auditorium. Representatives from the four grades of the high school division are seniors: Miss Annette Pitarro, and Frank Ticheli; juniors: Miss Betty Ann Eberts, and Felix Brossette; sophomores: Miss Kathleen Debnam and Charles Breard; freshmen: Miss Roberta Ross and Louis Giurlando. A special trophy award will be presented the winning girl and the winning boy in this speech activity. Judges for the contest will be announced later, according to the principal, the Reverend Sister Mary Patricia, D. C.

Carnival glee with its brilliant glitter, mirth and song, has passed on now as all things human pass, and the more meaningful and spiritual season of Lent is with us, wherein Christians the world over, think and meditate upon the passion and death of Christ.

Special church devotions, particularly the traditional Way of the Cross, are held each week for the benefit and inspiration of all parishioners. Elementary grade pupils of St. Matthew's attend the services each Friday at 1:30 while the high school students go over to the church at 3 o'clock on Friday afternoons to make the stations and pray together. Thus the spiritual side of the student's education is stressed at St. Matthew's, and a more perfect preparation is made for the observance of the great drama of holy week that brings Lent to a close, and climaxes with the greatest of Christian feasts, the resurrection of Christ on Easter Sunday.

SLUSSER WILL PREACH HERE

Austin Student Again To Occupy 1st Presbyterian Pulpit

Mr. G. H. (Jerry) Slusser, the young Austin Presbyterian Theological Seminary student, who supplied the pulpit of the Presbyterian Church of Monroe a month ago will conduct the services of this church on Sunday morning, March 2nd at 11:00 o'clock.

The congregation was so well pleased with him and so impressed with his sincerity that he was asked to return and preach to them again and he consented to come back today.

Jerry is a "sky pilot" in name and in fact. He is originally from Springfield, Mo., and learned to fly there under the CPT program. In 1941 he joined Braniff Air Lines as student co-pilot and finished his training at Dallas. In 1942 he became the regular co-pilot on the Dallas-Chicago run. In the fall of that year he flew army planes from San Antonio to Panama. After seven years of commercial flying he decided that his future lay with the Christian ministry. He returned to college and was graduated from Southern Methodist University magna cum laude in 1949. He now pilots the "seminary air lift" plane by which students and faculty pastors are flown to weekend pastorates in four states from Austin Presbyterian Theological Seminary.

Mr. Slusser is a senior in the Austin Seminary and was recently honored with one of the four graduate study scholarships which are awarded outstanding students of the seminary.

A most cordial invitation is extended to everyone to come and hear this gifted young man.

GRACE EPISCOPAL CHURCH

SUNDAY, MARCH 2
FIRST SUNDAY IN LENT

NOTE: THERE WILL BE NO 7:30 A.M. SERVICE THIS SUNDAY.

9:30 A.M.—CHURCH SCHOOL, WITH ADULT CLASS
11:00 A.M.—MORNING PRAYER AND ADDRESS
5:00 P.M.—YOUNG PEOPLE'S SERVICE LEAGUE (Par. House)

DURING THE WEEK

MONDAY:
3:30 p.m.—Brownie Troop No. 34, (Parish House)
7.00 p.m.—Troop 31 and Explorer Scouts (Par. H.)

TUESDAY:
9:30 a.m.—Woman's Auxiliary General Meeting (in the Library)
3:15 p.m.—Troop 14, Girl Scouts (Par. House)
3:30 p.m.—Junior Choir Rehearsal
7:30 p.m.—Vestry Meeting

WEDNESDAY:
9:30 a.m.—Holy Eucharist
3:30 p.m.—Troop 10, Girl Scouts (Ed. Bldg.)
7:00 p.m.—Senior Choir Rehearsal

Citywide Religious Census

ENDORSED BY THE OUACHITA PARISH MINISTERIAL ASSOCIATION

Beginning March 2 and concluding March 9.

Workers Will Call At Your Home

BETWEEN THE HOURS OF 2 P.M. AND 5 P.M.

PLEASE NOTE THE FOLLOWING:

1. No other citywide religious census will be taken for at least a year

2. Each church of whatever faith will receive the cards to which it is entitled.

THE FOLLOWING INFORMATION IS DESIRED:

CENSUS CARD

Use a Card for Each Individual

Name .... Age.....

Address ....

Sunday School Member? .... Where? ....
Yes or No

Church Member? .... Where? ....
Yes or No

Local Church Preference? ....
If no preference, write "None"

Denominational Preference? ....
If no preference, write "None"

Your cooperation is kindly requested and will be deeply appreciated.

CITYWIDE RELIGIOUS CENSUS COMMITTEE
Rev. A. L. New
Rev. James T. Horton
Rev. C. S. Cadwallader

Royal Feed & Seed Store
Spatafora Pharmacy

Renfrow & Son
Strand & Rialto Theatres

This Page Sponsored . . .

★

A & P TEA COMPANY
ALVIS HOTEL
ACME BEVERAGE CO.
BELL'S PHARMACY
BROWN PAPER MILL
CITY OF MONROE
DURRETT FURNITURE CO.
DIXIE BEDDING & FURN. CO.
ECONOMY AUTO SUPPLY CO.
FISHER'S BAKERY
FAMILY SHOE STORE
FRANCES HOTEL
HALL FUNERAL HOME
JAMES MACHINE WORKS
JOY THEATRE
KEYSTONE PAINT AND DECORATING CO.
KEENE'S SHOE STORE
LOUISVILLE COOPERAGE CO.
McKENZIE & MOUK
MOTORS SECURITIES CO., INC.
MOORE'S TAILORING & MEN'S WEAR
MONROE AUTOMOBILE & SUPPLY CO.
H. MICKEL WHOLESALE DRYGOODS CO.
MASSEY'S SERVICE CENTER
McCAIN-RICHARDS
OUACHITA BAKING CO.
PRIMOS CAFETERIA
ROYAL FEED & SEED STORE
RENFROW & SON
SPATAFORA PHARMACY
STRAND & RIALTO THEATERS
SHEPARD'S REFRIGERATION AND AIR-CONDITIONING SERVICE
J. C. STEELE LUMBER CO.
SCOTT TRUCK & TRACTOR CO.
SLAGLE-JOHNSON LUMBER CO.
TYNER-PETRUS CO.
VIRGINIA PHARMACY, INC.

THIS IS ONE IN A SERIES OF ADVERTISEMENTS BEING SPONSORED BY OUTSTANDING INDUSTRIES AND ESTABLISHMENTS IN THE TWIN CITIES

Church Directory

McGUIRE METHODIST CHURCH
Cor. Arkansas Road and N. 12th, W. Mon.
Rev. W. C. Mason, Pastor

FAIR PARK BAPTIST CHURCH
White's Ferry Road
Rev. Claude H. Fortenberry Pastor

FREE METHODIST CHURCH
Meeting in Millsaps Cafeteria
Rev. Kenneth Chapman, Minister

MEMORIAL PARK BAPTIST CHURCH
South of Legion Memorial Park
R. L. Ross, Jr., Pastor

LOCK ARBOR BAPTIST CHURCH
Rev. Wayne Carpenter Pastor, Route 8, Monroe

M'CLENDON BAPTIST CHURCH
Old Natchitoches Road
Rev. James Thorn Pastor

CHENIERE BAPTIST CHURCH
Cheniere Road, West Monroe
Rev. Cecil H. Avery

ASSEMBLY OF GOD
Dooley Addition
G. W. Reynolds, Pastor

ASSEMBLY OF GOD
Cypress and Crosley, West Monroe
E. L. Tanner, Pastor

BAWCOM APOSTOLIC CHURCH
Rev. W. T. Hemphill
Bawcomville-Jonesboro Road

EMMANUEL BAPTIST CHURCH
Fifth & Breard
Rev. Olin O. Harmon, Pastor
Eugene Smith, music director

BROWNSVILLE METHODIST
Alvin St.
Rev. Tillman T. Brown

THE CHURCH OF GOD
800 Georgia St., Monroe
Rev. Horace Taylor Pastor

CENTRAL ASSEMBLY OF GOD
Corner Hall and Calypso
L. O. Waldon

CALVARY BAPTIST CHURCH
812 Mississippi Street
Rev. D. W. Nix, Pastor

COLLEGE PLACE BAPTIST CHURCH
301 Sherrouse Ave.

BETHEL BAPTIST CHURCH
Siegel Addn. West Monroe
Rev. H. Saterfiel, pastor

PENIEL BAPTIST CHURCH
Rev. C. C. Martin, Pastor
Jonesboro Road, West Monroe

PARKVIEW BAPTIST CHURCH
1001 Forsythe Ave., Monroe
Rev. H. L. Sampson

FIRST BAPTIST CHURCH
St. John and Grammont Streets
Rev. James Horton
Irby Cox, Educational Director

FIRST BAPTIST CHURCH
501 Pine, West Monroe
Rev. Jaroy Weber

FAIRBANKS BAPTIST CHURCH
Rev. O. P. Bazer, Pastor

NEW CHAPEL HILL BAPTIST CHURCH
Rev. J. T. Halley, Pastor
Route 1, West Monroe

RIDGE AVENUE BAPTIST CHURCH
West Monroe
A. T. Mitchell, Pastor

FAITH BAPTIST CHURCH
Rev. R. B. [illegible] Pastor
Jackson and Orange

TRINITY BAPTIST CHURCH
West Monroe, La.
Rev. J. J. Seal, Pastor

REORGANIZED CHURCH OF JESUS CHRIST
(Latter Day Saints)
Montgomery St., West Monroe
Connie C. Fuller, Pastor

GOOD HOPE BAPTIST CHURCH
Route 1, West Monroe
Homer R. Spence, Pastor

CENTRAL BAPTIST CHURCH
3400 Lee Avenue Monroe La.
C. Roger Johnson, Pastor

TEMPLE BAPTIST CHURCH
601 Plum Street
Rev. W. Leon Ivey

EDGEWOOD BAPTIST CHURCH
J. T. Hinke Pastor
501 Travis St.

ST. MATTHEW'S CATHOLIC CHURCH
Rev. J. C. Marsh, Pastor

CONGREGATIONAL CHRISTIAN CHURCH
Rev. A. O. Wright, Pastor

CHURCH OF GOD
809 Montgomery Street, West Monroe, La.
J. P. [illegible] Pastor

CHURCH OF CHRIST
Jackson at Texas Monroe, La.
Minister A. Waldrep Johnson

FIRST CHRISTIAN CHURCH
(Disciples of Christ)
St. John and Oak Streets
R. T. Watson Minister

CHRISTIAN SCIENCE SERVICES
Corner Auburn Avenue and North Second St.

CHURCH OF JESUS CHRIST OF LATTER DAY SAINTS
307 North Second Street
Travis T. Tynes Branch President

GRACE EPISCOPAL CHURCH
North Fourth and Glenmar Streets

TEMPLE B'NAI ISRAEL
Jackson and Oak Sts.
Dr. F. K. Hirsch, Rabbi

CHURCH OF GOD
J. C. Grubbs, Pastor

TRINITY LUTHERAN CHURCH
Harrison and D'Arbonne
H. L. [illegible]

CHOUDRANT METHODIST CHURCH
Choudrant, La.
Roy Grant, Pastor

CLAIBORNE METHODIST CHURCH
Calhoun Road
F. L. Hearne, Pastor

FIRST METHODIST CHURCH
Jackson at Wood Street
Rev. A. M. Serex, Ph. D. Pastor
Rev. Lea Joyner, Assistant to Pastor

FIRST METHODIST CHURCH
West Monroe
Rev. R. H. Staples, Pastor

GORDON AVENUE METHODIST CHURCH
Rev. David Foster, Pastor

MEMORIAL METHODIST CHURCH
Rev. Ralph Cain, Pastor
401 Sherrouse Avenue

STONE AVENUE METHODIST CHURCH
Corner of Stone and South Third
I. L. Yeager, Pastor

CHURCH OF THE NAZARENE
Stella and North Fourth Sts., West Monroe
Rev. R. A. McCormick, Pastor

FIRST CHURCH OF THE NAZARENE
Thomas and [illegible] Ave.
Rev. Daniel [illegible], Pastor

FIRST PENTECOSTAL CHURCH
Corner Wheeler St.—Jonesboro Road, West Monroe
Rev. J. Z. Spears, Pastor

THE FIRST PRESBYTERIAN CHURCH
Grammont at Catalpa

UNITED PENTECOSTAL CHURCH
[illegible] South 2nd St.
Rev. E. W. Caughron Pastor

THE SALVATION ARMY
[illegible] South Grand Street
Adjutant Charles A. Stratford

MEMORIAL PRESBYTERIAN CHURCH
North Fourth and Mill Street
Dr. Hugh E. Bradshaw, Pastor

CENTER POINT BAPTIST CHURCH
New Natchitoches Road
Rev. F. D. Bachman, Pastor

SEVENTH DAY ADVENTIST
1200 South Second St.
Martin C. Shain, Pastor

STERLINGTON BAPTIST CHURCH
I. J. Welch, Pastor

CLAIBORN BAPTIST CHURCH
Calhoun Road, Highway-80
Rev. Jack Borden, Pastor

JEHOVAH'S WITNESSES
Of Ouachita Parish
4501 Jackson St., Monroe
Company Servant, Odis Sanderson
Assistant Company Servant, H. C. Trull

WELCOME HOME CHURCH OF GOD
Arrant Road, Bawcomville
Rev. Earl Monzingo, Pastor

LIBERTY BAPTIST CHURCH
Calhoun, La.
Pastor: G. B. Wright

SWARTZ BAPTIST CHURCH
H. M. Roach, Pastor

CHURCH OF CHRIST
401 Slack St., West Monroe
Ministers Meredith Johnson and Alton Howard

Citywide Religious Census

ENDORSED BY THE OUACHITA PARISH MINISTERIAL ASSOCIATION

Beginning March 2 and concluding March 9.

Workers Will Call At Your Home

BETWEEN THE HOURS OF 2 P.M. AND 5 P.M.

PLEASE NOTE THE FOLLOWING:

1. No other citywide religious census will be taken for at least a year.

2. Each church of whatever faith will receive the cards to which it is entitled.

THE FOLLOWING INFORMATION IS DESIRED:

CENSUS CARD

Use a Card for Each Individual

Name .... Age .....

Address ....

Sunday School Member? .... Where? ....
Yes or No

Church Member? .... Where? ....
Yes or No

Local Church Preference? ....
If no preference, write "None"

Denominational Preference? ....
If no preference, write "None"

Your cooperation is kindly requested and will be deeply appreciated.

CITYWIDE RELIGIOUS CENSUS COMMITTEE

Rev. A. L. New

Rev. James T. Horton

Rev. C. S. Cadwallader

Royal Feed & Seed Store — Renfrow & Son

Spatafora Pharmacy — Strand & Rialto Theatres

This Page Sponsored . . .

★

A & P TEA COMPANY
ALVIS HOTEL
ACME BEVERAGE CO.
BELL'S PHARMACY
BROWN PAPER MILL
CITY OF MONROE
DURRETT FURNITURE CO.
DIXIE BEDDING & FURN. CO.
ECONOMY AUTO SUPPLY CO.
FISHER'S BAKERY
FAMILY SHOE STORE
FRANCES HOTEL
HALL FUNERAL HOME
JAMES MACHINE WORKS
JOY THEATRE
KEYSTONE PAINT AND DECORATING CO.
KEENE'S SHOE STORE
LOUISVILLE COOPERAGE CO.
McKENZIE & MOUK
MOTORS SECURITIES CO., INC.
MOORE'S TAILORING & MEN'S WEAR
MONROE AUTOMOBILE & SUPPLY CO.
H. MICKEL WHOLESALE DRYGOODS CO.
MASSEY'S SERVICE CENTER
McCAIN-RICHARDS
OUACHITA BAKING CO.
PRIMOS CAFETERIA
ROYAL FEED & SEED STORE
RENFROW & SON
SPATAFORA PHARMACY
STRAND & RIALTO THEATERS
SHEPARD'S REFRIGERATION AND AIR-CONDITIONING SERVICE
J. C. STEELE LUMBER CO.
SCOTT TRUCK & TRACTOR CO.
SLAGLE-JOHNSON LUMBER CO.
TYNER-PETRUS CO.
VIRGINIA PHARMACY, INC.

Church Directory

McGUIRE METHODIST CHURCH
Cor. Arkansas Road and N. 12th, W. Mon.
Rev. W. C. Mason, Pastor

FAIR PARK BAPTIST CHURCH
White's Ferry Road
Rev. Claude H. Fortenberry Pastor

FREE METHODIST CHURCH
Meeting in Millsaps Cafeteria
Rev. Kenneth Chapman, Minister

MEMORIAL PARK BAPTIST CHURCH
South of Legion Memorial Park
R. L. Ross, Jr., Pastor

LOCK ARBOR BAPTIST CHURCH
Rev. Wayne Carpenter Pastor, Route 3, Monroe

M'CLENDON BAPTIST CHURCH
Old Natchitoches Road
Rev. James Thorn Pastor

CHENIERE BAPTIST CHURCH
Cheniere Road, West Monroe
Rev. Cecil H. Avery

ASSEMBLY OF GOD
Dooley Addition
G. W. Reynolds, Pastor

ASSEMBLY OF GOD
Cypress and Crosley, West Monroe
E. L. Tanner, Pastor

BAWCOM APOSTOLIC CHURCH
Rev. W. T. Hemphill
Bawcomville-Jonesboro Road

EMMANUEL BAPTIST CHURCH
Fifth & Breard
Rev. Olin Q. Harmon, Pastor
Eugene Smith, music director

BROWNSVILLE METHODIST
Alvin St.
Rev. Tillman T. Brown

THE CHURCH OF GOD
800 Georgia St., Monroe
Rev. Horace Taylor, Pastor

CENTRAL ASSEMBLY OF GOD
Corner Hall and Calypso
L. O. Waldon

CALVARY BAPTIST CHURCH
812 Mississippi Street
Rev. D. W. Nix, Pastor

COLLEGE PLACE BAPTIST CHURCH
301 Sherrouse Ave.

BETHEL BAPTIST CHURCH
Siegel Addn. West Monroe
Rev. H. Saterfiel, pastor

PENIEL BAPTIST CHURCH
Rev. C. C. Martin, Pastor
Jonesboro Road, West Monroe

PARKVIEW BAPTIST CHURCH
1001 Forsythe Ave., Monroe
Rev. H. L. Sampson

FIRST BAPTIST CHURCH
St. John and Grammont Streets
Rev. James Horton
Irby Cox, Educational Director

FIRST BAPTIST CHURCH
501 Pine, West Monroe
Rev. Jaroy Weber

FAIRBANKS BAPTIST CHURCH
Rev. O. P. Bazer, Pastor

NEW CHAPEL HILL BAPTIST CHURCH
Rev. J. T. Halley, Pastor
Route 1, West Monroe

RIDGE AVENUE BAPTIST CHURCH
West Monroe
A. T. Mitchell, Pastor

FAITH BAPTIST CHURCH
Rev. R. B. Kitchingham Pastor
Jackson and Orange

TRINITY BAPTIST CHURCH
West Monroe, La.
Rev. J. J. Seal, Pastor

REORGANIZED CHURCH OF JESUS CHRIST
(Latter Day Saints)
Montgomery St., West Monroe
Connie C. Fuller, Pastor

GOOD HOPE BAPTIST CHURCH
Route 1 West Monroe
Homer R. Spence, Pastor

CENTRAL BAPTIST CHURCH
3400 Lee Avenue Monroe La.
C. Roger Johnson, Pastor

TEMPLE BAPTIST CHURCH
601 Plum Street
Rev. W. Leon Ivey

EDGEWOOD BAPTIST CHURCH
J. T. Hinke, Pastor
501 Travis St.

ST. MATTHEW'S CATHOLIC CHURCH
Rev. J. C. Marsh, Pastor

CONGREGATIONAL CHRISTIAN CHURCH
Rev. A. O. Wright, Pastor

CHURCH OF GOD
809 Montgomery Street, West Monroe, La.
J. P. Nolan, Pastor

CHURCH OF CHRIST
Jackson at Texas Monroe, La.
Minister A. Waldrep Johnson

FIRST CHRISTIAN CHURCH
(Disciples of Christ)
St. John and Oak Streets
R. T. Watson, Minister

CHRISTIAN SCIENCE SERVICES
Corner Auburn Avenue and North Second St.

CHURCH OF JESUS CHRIST OF LATTER DAY SAINTS
307 North Second Street
Travis T. Tynes, Branch President

GRACE EPISCOPAL CHURCH
North Fourth and Glenmar Streets

TEMPLE B' NAI ISRAEL
Jackson and Oak Sts.
Dr. F. K. Hirsch, Rabbi

CHURCH OF GOD
J. C. Grubbs, Pastor

TRINITY LUTHERAN CHURCH
Harrison and D'Arbonne
H. L. Reinhardt

CHOUDRANT METHODIST CHURCH
Choudrant, La.
Roy Grant, Pastor

CLAIBORNE METHODIST CHURCH
Calhoun Road
F. L. Hearne, Pastor

FIRST METHODIST CHURCH
Jackson at Wood Street
Rev. A. M. Serex, Ph. D. Pastor
Rev. Lea Joyner, Assistant to Pastor

FIRST METHODIST CHURCH
West Monroe
Rev. R. H. Staples, Pastor

GORDON AVENUE METHODIST CHURCH
Rev. David Felder, Pastor

MEMORIAL METHODIST CHURCH
Rev. Ralph Cain, Pastor
401 Sherrouse Avenue

STONE AVENUE METHODIST CHURCH
Corner of Stone and South Third
I. L. Yeager, Pastor

CHURCH OF THE NAZARENE
Stella and North Fourth Sts., West Monroe
Rev. R. A. McCormick, Pastor

FIRST CHURCH OF THE NAZARENE
Thomas and Richmond Ave.
Rev. Daniel Stafford, Pastor

FIRST PENETECOSTAL CHURCH
Corner Wheeler St.—Jonesboro Road, West Monroe
Rev. J. Z. Spears, Pastor

THE FIRST PRESBYTERIAN CHURCH
Grammont at Catalpa

UNITED PENTECOSTAL CHURCH
1600 South 2nd St.
Rev. E. W. Caughron, Pastor

THE SALVATION ARMY
110½ South Grand Street
Adjutant Charles A. Stratford

MEMORIAL PRESBYTERIAN CHURCH
North Fourth and Mill Street
Dr. Hugh E. Bradshaw, Pastor

CENTER POINT BAPTIST CHURCH
New Natchitoches Road
Rev. F. D. Bachman, Pastor

SEVENTH DAY ADVENTIST
1200 South Second St.
Martin C. Shain, Pastor

STERLINGTON BAPTIST CHURCH
I. J. Welch, Pastor

CLAIBORN BAPTIST CHURCH
Calhoun Road, Highway-80
Rev. Jack Borden, Pastor

JEHOVAH'S WITNESSES
Of Ouachita Parish
4501 Juckson St., Monroe
Company Servant, Odis Sanderson
Assistant Company Servant, H. C. Trull

WELCOME HOME CHURCH OF GOD
Arrant Road, Bawcomville
Rev. Earl Monzingo, Pastor

LIBERTY BAPTIST CHURCH
Calhoun, La.
Pastor: G. B. Wright

SWARTZ BAPTIST CHURCH
H. M. Roach, Pastor

CHURCH OF CHRIST
401 Slack St., West Monroe
Ministers Meredith Johnson and Alton Howard

THIS IS ONE IN A SERIES OF ADVERTISEMENTS BEING SPONSORED BY OUTSTANDING INDUSTRIES AND ESTABLISHMENTS IN THE TWIN CITIES

USE YOUR CREDIT WHILE SHOPPING SEARS!
SEARS ROEBUCK AND CO.
VALUE DEMONSTRATION
SHOP AT SEARS AND SAVE
Save $39.50! Lovely $199 Harmony House Bedroom!
Bed, Chest, Flat Top Vanity And Bench
Now Only 159.50
$25 Down, $11 Monthly (Usual Carrying Charge)
Choose this walnut finish for a bedroom of enduring good looks. Quality-built with dovetailed construction, fully dustproofed and centerguided drawers, heavy banded tops. Plate glass mirrors are copper backed.
Reg. $44.95 54-In. Innerspring Mattress 36.88
Reg. $44.95 Matching Box Spring Only 36.88
HARMONY HOUSE FINE FURNITURE SOLD ONLY BY SEARS, ROEBUCK AND CO.
Now! $9.95 Harmony House Twist
BROADLOOM 7.77
Radiant new wool and rayon carpeting in any room size you want! Gives your home a real color lift with Harmony House Mint Green, Valley Rose, Dawn Grey, or Spice Beige.
Save $2.18 Per Sq. Yd.
Silvertone RADIOS, RADIO SUPPLIES SOLD ONLY BY SEARS, ROEBUCK AND CO.
Save! Reg. $189.95 Deluxe Console PLUS 25 Popular Records . . .
All For Only 168.88
A big AM-FM radio-phonograph combination with 3 speed record changer. Hand rubbed finish. AND you get 25 new popular records at the same low price!
$26 Down, $10 Monthly (Usual Carrying Charge)
Special Purchase! Harmony House OCCASIONAL TABLES
Cocktail Table 9.88
End Table 6.88
See these and many other specials in occasional tables at Sears. They all bear the famous Harmony House trade mark of quality. Buy and Save at Sears.
Save $8.07! Harmony House Platform Rocker
Reg. 28.95 In Plastic 20.88
Kiln dried hardwood frame, seat has 4 no-sag springs covered with burlap, back is reinforced with webbing. Finished in handsome walnut, this is really a buy. Save now during Sears Value Demonstration.
Topette 19.75
Save Over $10 On 9 Cu. Ft.
Coldspot Spacemaster $269
• 41.2 lb. Freezer Chest; 16.1 Sq. Ft. of Shelf Area Makes This A BIG Family Refrigerator.
• All Deluxe Features — Servi-Shelf, Humiderator, Full-width Crisper, Many Others
Only $41 Down, $15 Monthly (Usual Carrying Charge)
COLDSPOT top quality construction with deluxe features, greater capacity . . . more of everything! Modern design provides for efficient food storage. Perma-Thrift system carries 5 Year Guarantee. See COLDSPOT before you buy . . . then buy COLDSPOT!
Homart Deep-Jet-pump Outfit
¼ H. P. 79.88
$13 Down, $6 Monthly
Homart outfit including drainings! Automatic electric operation gives you water at the turn of a tap. Inspect them now! All these pumps available.
⅓ H.P. Pump 94.88
½ H.P. Pump 105.88
Deep Well Pumps
Pumps 200 Gallons Per Hour
85-Ft. Depth 102.50
Efficient Homart gives automatic "city" water pressure—no spurts, lags. Has ⅓ H.P. motor. Relief valve included.
Medicine Cabinet
Save 54c! Reg. 2.98 ...... 2.44
2-extra shelves, steel frames plate glass mirror and gleaming white baked enamel finish. Extra-sturdy piano hinge.
Save! Reg. $159.95 Value! 42-In.
Kenmore Gas Range 129.95
Handy, porcelain enamel united top model 20-in. porcelain oven, slide-out broiler. These are just a few of the many features offered you in this big family-type range . . . at a smashing low price! Has huge storage space, extra top work space!
Only $20 Down, $8 Monthly (Usual Carrying Charge)
IT'S BETTER! Cuts cleaning time gives better results!
IT'S NEW! New styling new design new beauty!
Deluxe Kenmore Cleaner 69.95
Visit Sears! See the chrome plated trim, note the construction, watch the performance and compare the price! Then—and only then—will you be "sold" on Sears new Tank-type Kenmore!
$12 Down, $5 Monthly (Usual Carrying Charge)
Bonus Offer! Regular $12.29 SUDSMAKER-SPRAY GUN
Given with the purchase of each $69.95 Vacuum Cleaner.
Economy Mowers
Priced For Adding Savings
Save $2.07! Reg. $18.95 .. 16.88
Shop, compare Sears exceptional quality, amazing low price. 16-in. cut. 5 steel blades. Easy rolling rubber tires.
18-in. Power Mower
Craftsman Gasoline Model
Popular Buy .. 99.95
Easy-starting Briggs & Stratton 1 H.P. engine. Features "magic-control" handle adjustable speed. See it demonstrated.
17-in. Rotary Mower
Powerful 1-H.P. Gas Engine
Dunlap 84.95
Actually weighs less than many hand mowers. Height of cut adjusts from ¾ to 2¼-in. Four rubber tired wheels. Green.
BUY YOUR POWER MOWER ON OUR LAY-AWAY PLAN
ONLY 10% DOWN
Holds the Mower of Your Choice for 60 Days!
Guaranteed 3-In-1 Installed Roofing
Complete Job For Average 24x36 Ft. House—$115
AS LOW AS $5 PER MONTH ON F.H.A.
All labor and materials included. Guaranteed 10 full years. 3-in-1 shingles give double-thickness on over 97% of the roof. Won't fade. Popular color selection. Financing and installation arranged. Come in, write or phone Sears today!
Sears Applied Asbestos Siding
Complete Job For Average
AS LOW AS $6.08 PER MONTH ON F.H.A
24 x 36 Ft. House 190.00
Permanent and attractive. Waterproof, fireproof, rotproof, weatherproof. Requires no upkeep, and helps insulate your home. Complete job, materials and labor guaranteed for 10 years. Financing and installation arranged by Sears.
Save! Reg. $134.95
WRINGER WASHER
Only $124
$19 Down, $8 Monthly (Usual Carrying Charge)
Make wash days a pleasure with a Kenmore! Big porcelain enamel tub, six-vane agitator providing gentle water action, big 2½-in. wringer rolls extract maximum amount of water. Save Extra at Sears!
SEARS
"Satisfaction Guaranteed or Your Money Back"
"Use Sears Easy Payment Plan"
328 DeSiard
Phone 3-8821
Open Daily 9:00 to 5:30; Saturday 'Til 6 P. M.

USE YOUR CREDIT WHILE SHOPPING SEARS!

SEARS ROEBUCK AND CO.

VALUE DEMONSTRATION

SHOP AT SEARS AND SAVE

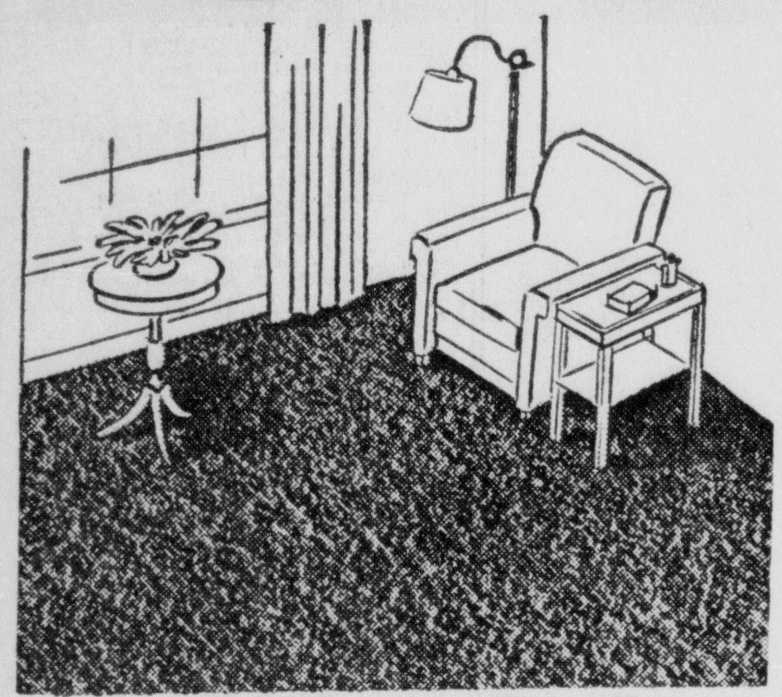

Now! $9.95 Harmony House Twist

BROADLOOM

7.77

Save $2.18 Per Sq. Yd.

Radiant new wool and rayon carpeting in any room size you want! Gives your home a real color lift with Harmony House Mint Green, Valley Rose, Dawn Grey, or Spice Beige.

Save! Reg. $189.95 Deluxe Console PLUS 25 Popular Records . . .

All For Only

168.88

$26 Down, $10 Monthly (Usual Carrying Charge)

A big AM-FM radio-phonograph combination with 3 speed record changer. Hand rubbed finish. AND you get 25 new popular records at the same low price!

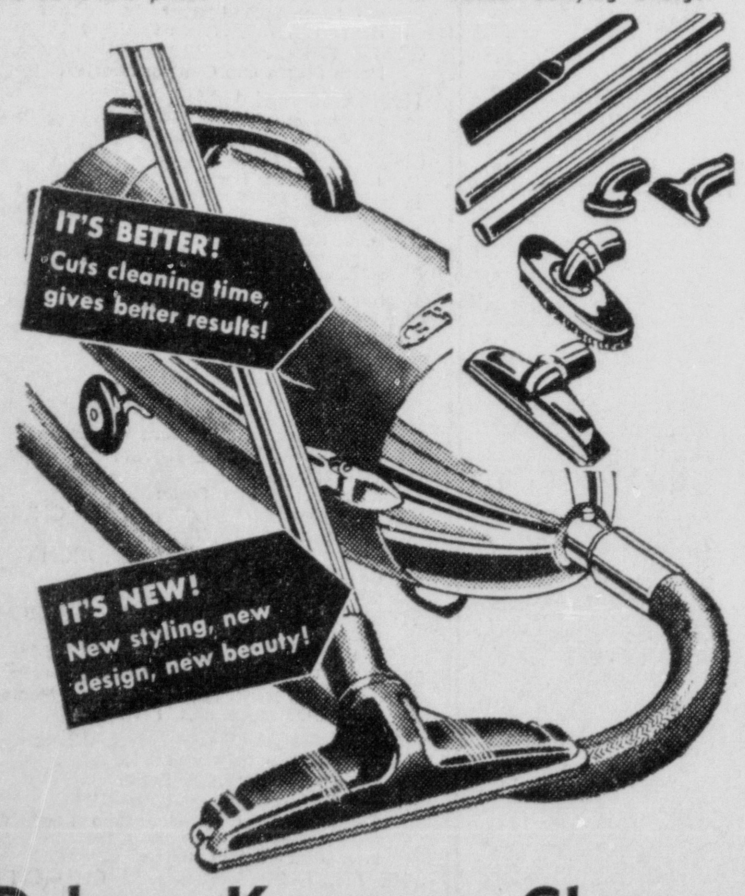

Deluxe Kenmore Cleaner

69.95

$12 Down, $5 Monthly (Usual Carrying Charge)

Visit Sears! See the chrome plated trim, note the construction, watch the performance and compare the price! Then—and only then—will you be "sold" on Sears new Tank-type Kenmore!

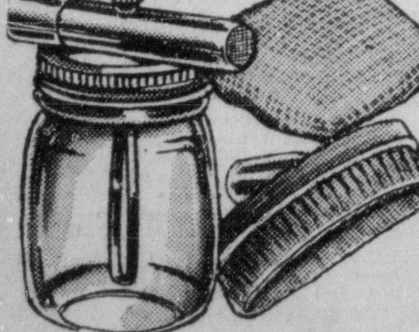

Bonus Offer!

Regular $12.29

SUDSMAKER-SPRAY GUN

Given with the purchase of each $69.95 Vacuum Cleaner.

Save $39.50! Lovely $199 Harmony House Bedroom! Bed, Chest, Flat Top Vanity And Bench

Now Only 159.50

$25 Down, $11 Monthly (Usual Carrying Charge)

Choose this walnut finish for a bedroom of enduring good looks. Quality-built with dovetailed construction, fully dustproofed and centerguided drawers, heavy banded tops. Plate glass mirrors are copper backed.

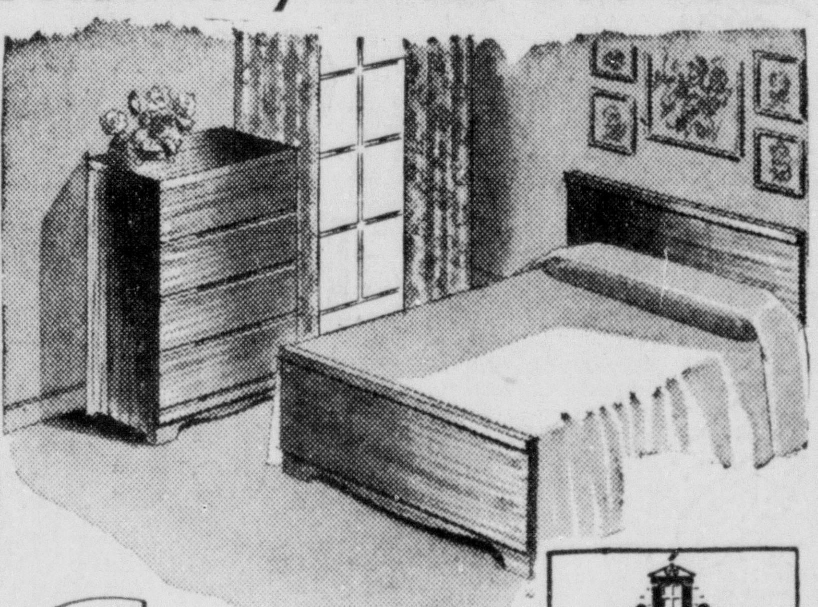

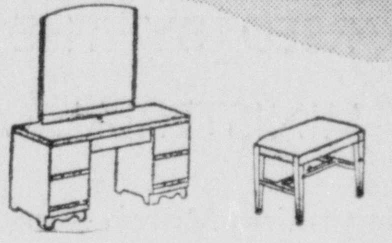

HARMONY HOUSE FINE FURNITURE SOLD ONLY BY SEARS, ROEBUCK AND CO.

Reg. $44.95 54-In. Innerspring Mattress 36.88

Reg. $44.95 Matching Box Spring Only 36.88

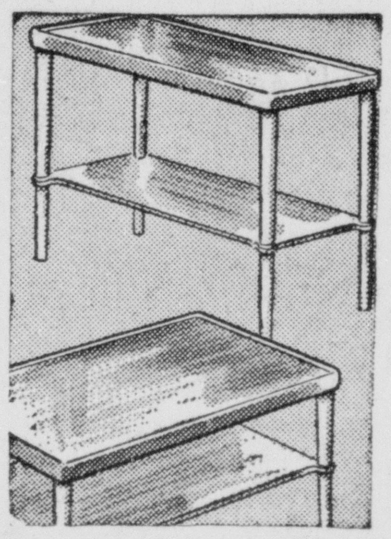

Special Purchase! Harmony House

OCCASIONAL TABLES

Cocktail Table 9.88

End Table 6.88

See these and many other specials in occasional tables at Sears. They all bear the famous Harmony House trade mark of quality. Buy and Save at Sears.

Save $8.07! Harmony House

Platform Rocker

Reg. 28.95 In Plastic 20.88

Kiln dried hardwood frame, seat has 4 no-sag springs covered with burlap, back is reinforced with webbing. Finished in handsome walnut, this is really a buy. Save now during Sears Value Demonstration.

Tapette 19.75

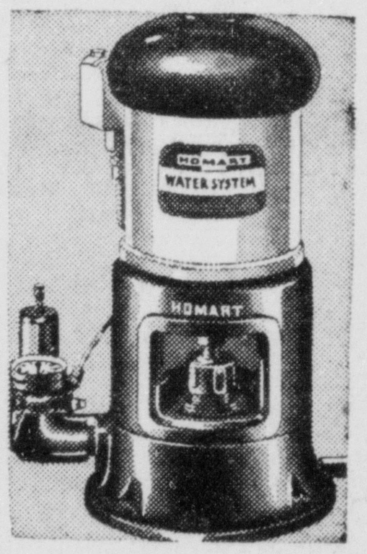

Homart Deep-Jet-pump Outfit

¼ H. P. 79.88

$13 Down, $6 Monthly

Homart outfit including drainings! Automatic electric operation gives you water at the turn of a tap. Inspect them now! All these pumps available.

⅓ H.P. Pump 94.88

½ H.P. Pump 105.88

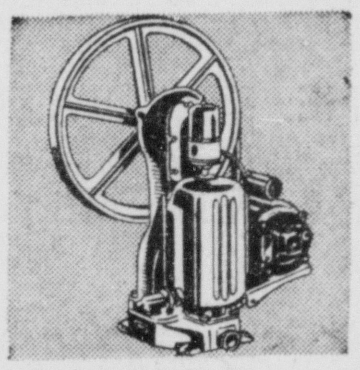

Deep Well Pumps

Pumps 200 Gallons Per Hour

85-Ft. Depth 102.50

Efficient Homart gives automatic "city" water pressure—no spurts, lags. Has ⅓ H.P. motor. Relief valve included.

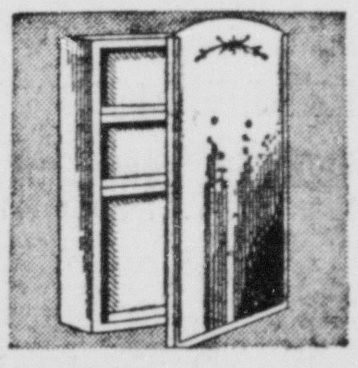

Medicine Cabinet

Save 54c! Reg. 2.98 . . . . . . 2.44

2-extra shelves, steel frames plate glass mirror and gleaming white baked enamel finish. Extra-sturdy piano hinge.

Economy Mowers

Priced For Adding Savings

Save $2.07! Reg. $18.95 . . 16.88

Shop, compare Sears exceptional quality, amazing low price. 16-in. cut. 5 steel blades. Easy rolling rubber tires.

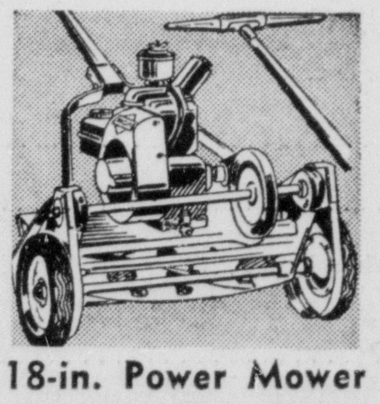

18-in. Power Mower

Craftsman Gasoline Model

Popular Buy . . 99.95

Easy-starting Briggs & Stratton 1 H.P. engine. Features "magic-control" handle adjustable speed. See it demonstrated.

17-in. Rotary Mower

Powerful 1-H.P. Gas Engine

Dunlap 84.95

Actually weighs less than many hand mowers. Height of cut adjusts from ¾ to 2¼-in. Four rubber tired wheels. Green.

BUY YOUR POWER MOWER ON OUR LAY-AWAY PLAN

ONLY 10% DOWN

Holds the Mower of Your Choice for 60 Days!

Guaranteed 3-In-1 Installed Roofing

Complete Job For Average 24x36 Ft. House—$115

AS LOW AS $5 PER MONTH ON F.H.A.

All labor and materials included. Guaranteed 10 full years. 3-in-1 shingles give double-thickness on over 97% of the roof. Won't fade. Popular color selection. Financing and installation arranged. Come in, write or phone Sears today!

Sears Applied Asbestos Siding

Complete Job For Average

AS LOW AS $6.08 PER MONTH ON F.H.A

24 x 36 Ft. House 190.00

Permanent and attractive. Waterproof, fireproof, rotproof, weatherproof. Requires no upkeep, and helps insulate your home. Complete job, materials and labor guaranteed for 10 years. Financing and installation arranged by Sears.

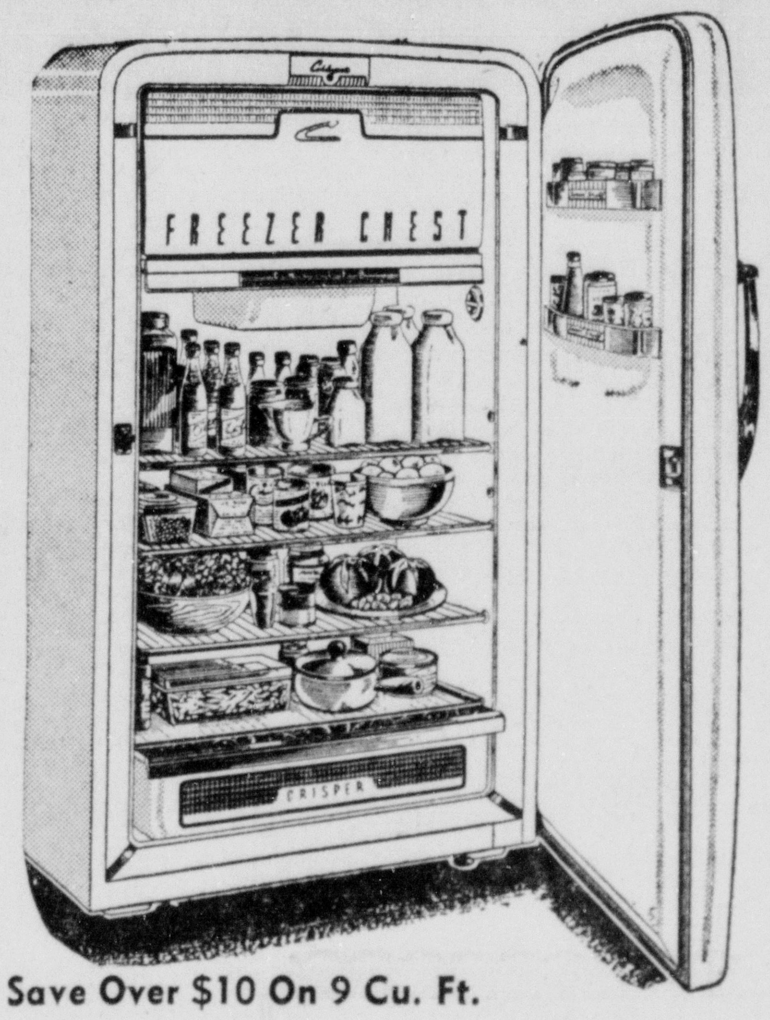

Save Over $10 On 9 Cu. Ft.

Coldspot Spacemaster

- 41.2 lb. Freezer Chest; 16.1 Sq. Ft. of Shelf Area Makes This A BIG Family Refrigerator.
- All Deluxe Features — Servi-Shelf, Humiderator, Full-width Crisper, Many Others

$269

Only $41 Down, $15 Monthly (Usual Carrying Charge)

COLDSPOT top quality construction with deluxe features, greater capacity . . . more of everything! Modern design provides for efficient food storage; Perma-Thrift system carries 5-Year Guarantee. See COLDSPOT before you buy . . . then buy COLDSPOT!

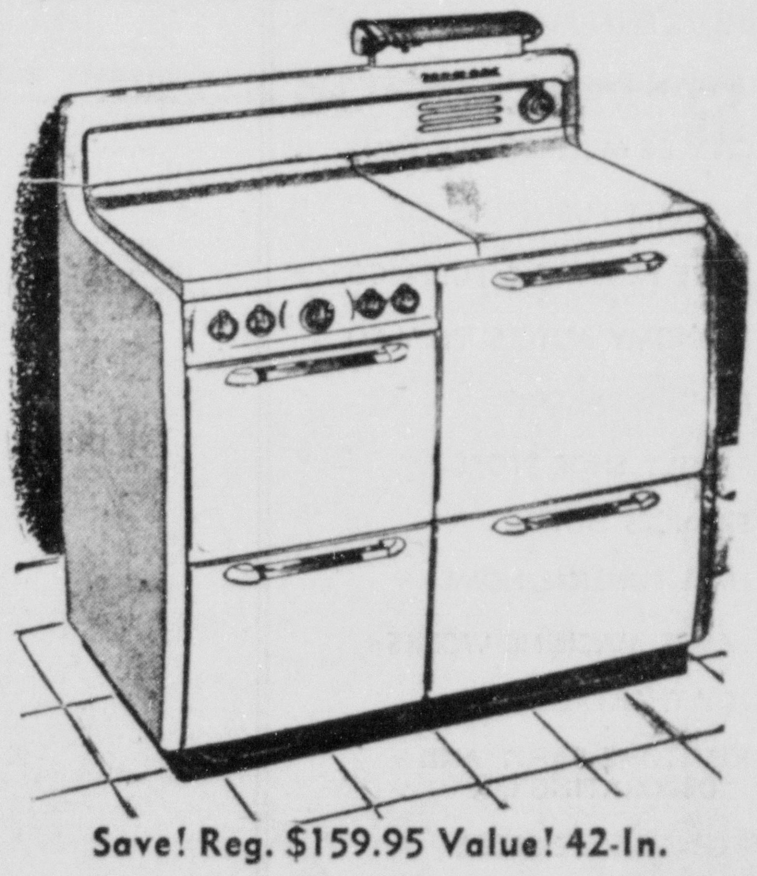

Save! Reg. $159.95 Value! 42-In.

Kenmore Gas Range

Handy, porcelain enamel united top model 20-in. porcelain oven, slide-out broiler. These are just a few of the many features offered you in this big family-type range . . . at a smashing low price! Has huge storage space, extra top work space!

129.95

Only $20 Down, $8 Monthly (Usual Carrying Charge)

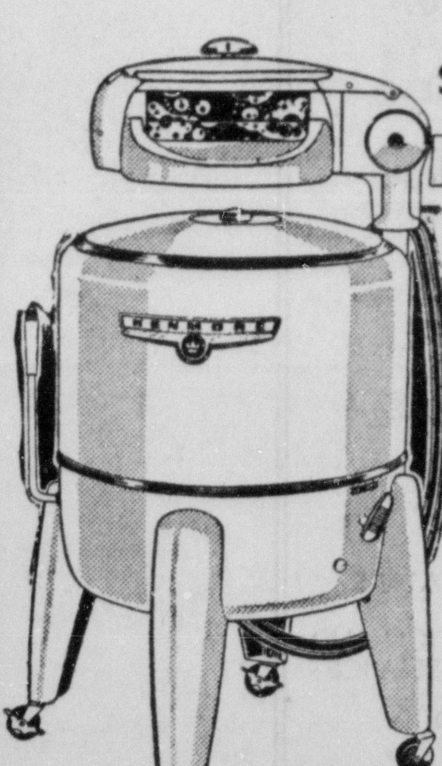

Save! Reg. $134.95

WRINGER WASHER

Only $124

$19 Down, $8 Monthly (Usual Carrying Charge)

Make wash days a pleasure with a Kenmore! Big porcelain enamel tub. six-vane agitator providing gentle water action, big 2½-in. wringer rolls extract maximum amount of water. Save Extra at Sears!

SEARS

"Satisfaction Guaranteed or Your Money Back" "Use Sears Easy Payment Plan"

328 DeSiard Phone 3-8821 Open Daily 9:00 to 5:30; Saturday 'Til 6 P. M.

23 Leading Comics — Monroe Morning World — 23 Leading Comics

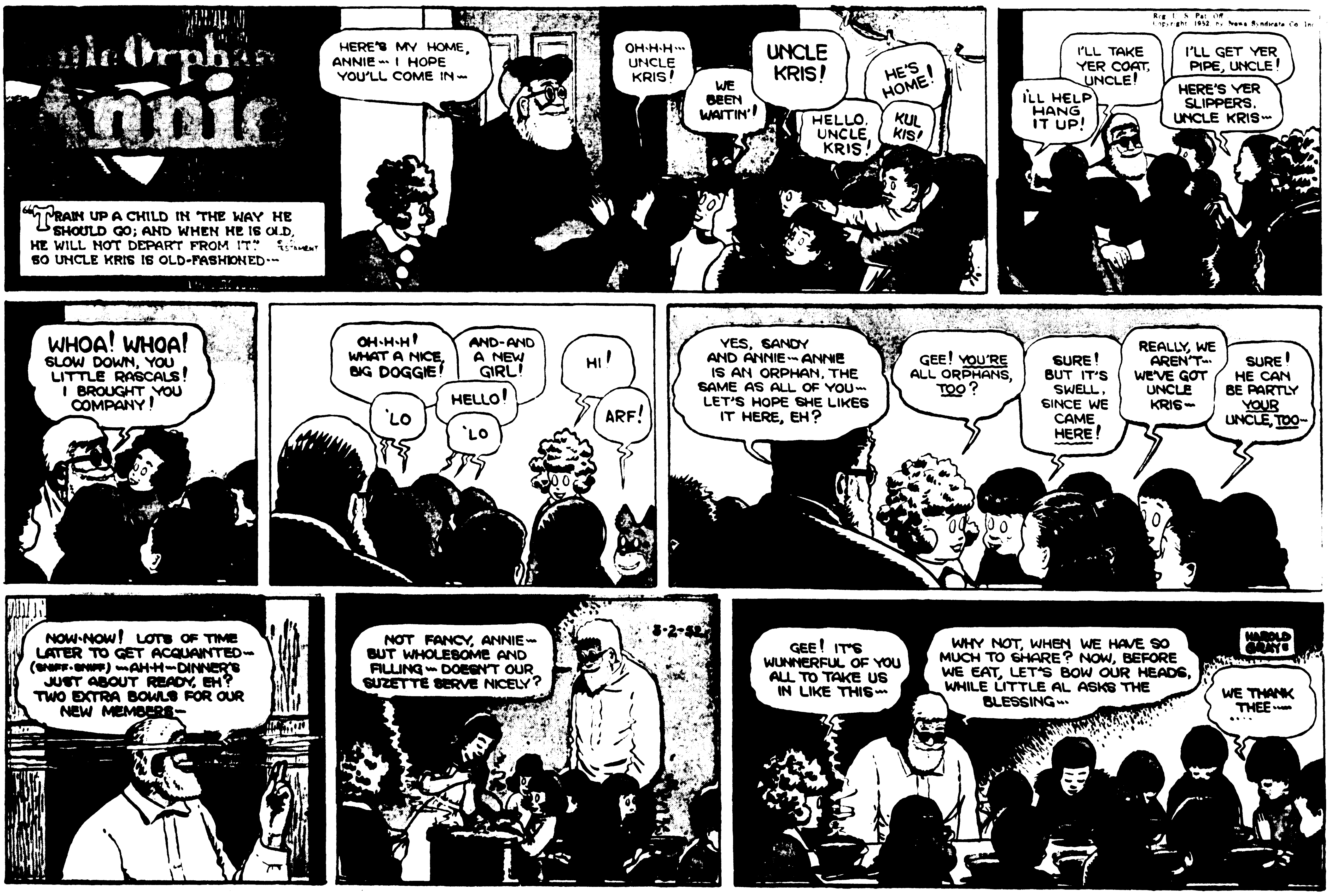

23 Leading Comics **Monroe Morning World** 23 Leading Comics

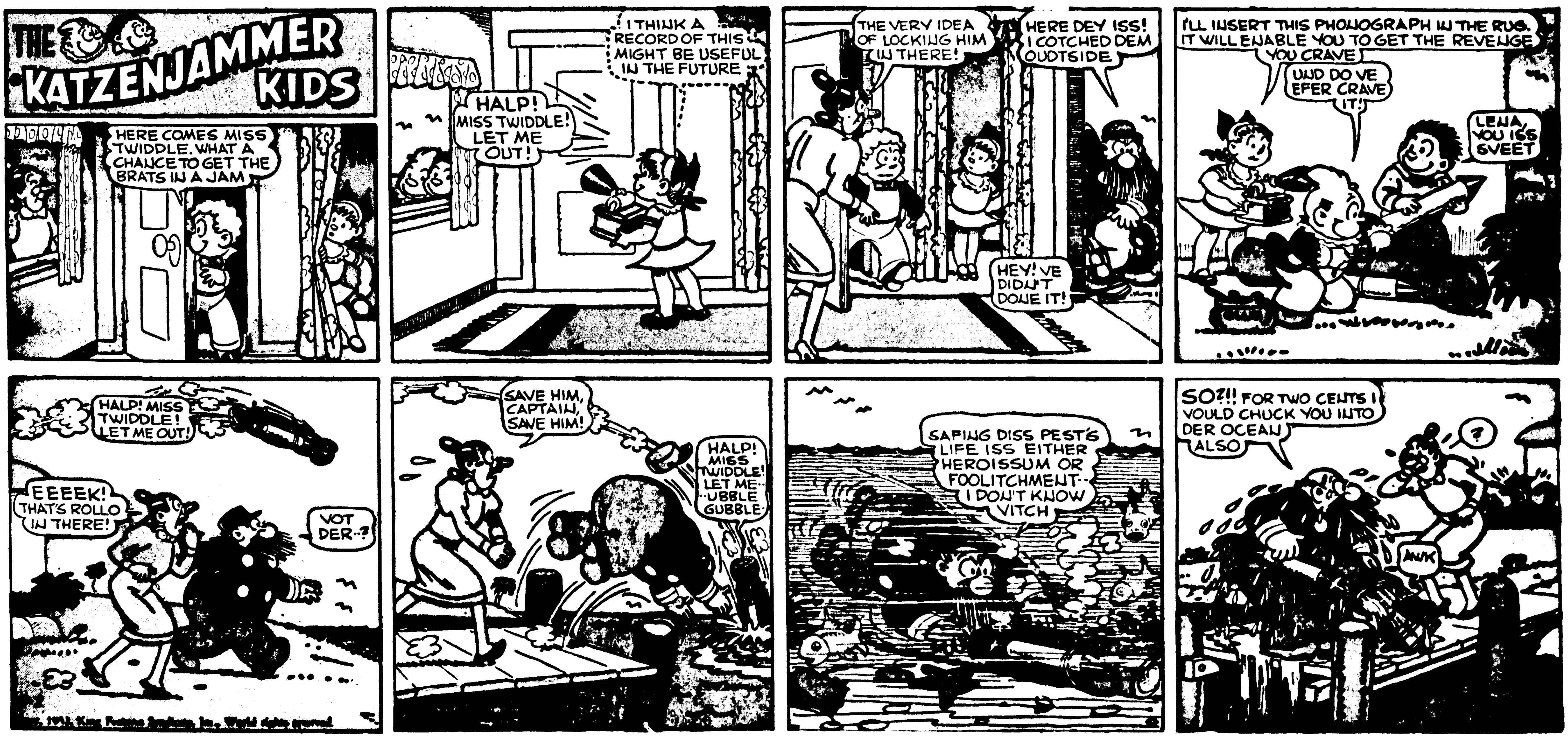

ADVERTISEMENT

ADVERTISEMENT

FREE New Complexion Size Dial!

ONE FREE WITH 3 WHEN YOU BUY THE SPECIAL PACK

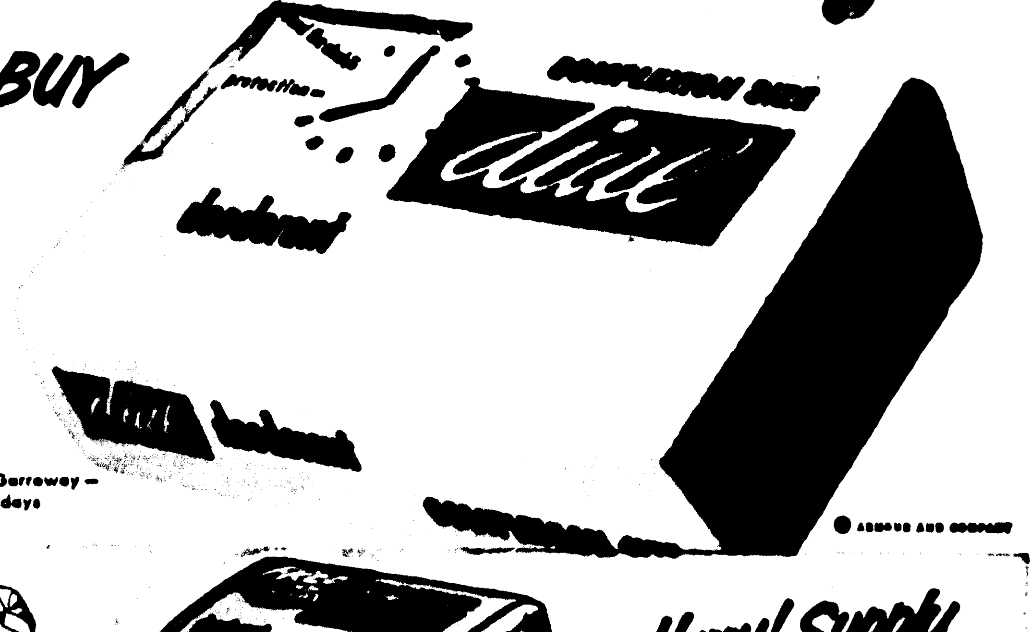

Save money, and discover the beauty benefits of **DIAL SOAP FOR COMPLEXIONS**

Mild, fragrant Dial is extra friendly to your face. Makes creamy-rich, baby-gentle lather that cleans your skin more thoroughly than ordinary soap ever could. The reason is that Dial contains AT-7. So Dial does far more than remove daily dirt and make-up. In addition, Dial with AT-7 effectively removes skin bacteria that often aggravate and spread pimples and surface blemishes. Wonderful for both adolescents and grown-ups.

And DIAL Soap stops odor before it starts! Yes, the same AT-7 that makes Dial a superior complexion soap makes Dial the favorite *deodorant* soap of millions, too. For Dial, used daily, removes skin bacteria, the big *cause* of perspiration odor. No matter what the season of the year, DIAL Soap stops odor all over, all day.

You'll want plenty of Dial for the whole family! So buy the special banded pack—get 4 complexion size Dial for the price of 3. Do it today and save money on soap.

Dial Dave Garroway—NBC, Weekdays

Dial's a real deal for keen teens!

Hurry! Supply Limited!

This offer applies only to this special 4-bar pack, and is good only while dealers' special stocks last!

DIAL Soap protects your complexion—keeps you fresh round-the-clock!

ADVERTISEMENT

ADVERTISEMENT

FREE New Complexion Size Dial!

ONE FREE WITH 3 WHEN YOU BUY THE SPECIAL PACK

© ARMOUR AND COMPANY

Save money, and discover the beauty benefits of **DIAL SOAP FOR COMPLEXIONS**

Mild, fragrant Dial is extra friendly to your face. Makes creamy-rich, baby-gentle lather that cleans your skin more thoroughly than ordinary soap ever could. The reason is that Dial contains AT-7. So Dial does far more than remove daily dirt and make-up. In addition, Dial with AT-7 effectively removes skin bacteria that often aggravate and spread pimples and surface blemishes. Wonderful for both adolescents and grown-ups.

And DIAL Soap stops odor before it starts! Yes, the same AT-7 that makes Dial a superior complexion soap makes Dial the favorite *deodorant* soap of millions, too. For Dial, used daily, removes skin bacteria, the big *cause* of perspiration odor. No matter what the season of the year, DIAL Soap stops odor all over, all day.

You'll want plenty of Dial for the whole family! So buy the special banded pack—get 4 complexion size Dial for the price of 3. Do it today and save money on soap.

Dial Dave Garroway—NBC, Weekdays

Dial's a real deal for keen teens!

Hurry! Supply Limited!

This offer applies only to this special 4-bar pack, and is good only while dealers' special stocks last!

Get this handy banded pack at your store today!

DIAL Soap protects your complexion—keeps you fresh round-the-clock!

STEVE CANYON
by MILTON CANIFF
SISTER, DO YOU THINK IT IS QUITE PROPER FOR MAJOR CANYON TO HOLD HANDS WITH THE WIDOW OLSON IN OUR PARLOR?
WHY, SISTER, THEY'RE ENGAGED TO BE MARRIED! BESIDES, IT'S SO NICE TO HAVE A BIG HANDSOME MAN COMING TO THIS HOUSE!
I'M STILL NOT SO SURE THEY SHOULD BE GETTING MARRIED! HER HUSBAND'S BODY WAS NEVER FOUND! WHAT IF HE CAME BACK?
OH, SISTER, YOU THINK OF THE WORST THINGS! I'M GLAD TO SEE MRS. OLSON SO HAPPY!
YOU KNOW WE NEVER HAD ANY TRUCK WITH THE MAUMEE UNIVERSITY PEOPLE OVER ON THE OTHER SIDE OF TOWN UNTIL WE TOOK IN THE WIDOW AND HER CHILD... I FRET ABOUT IT...
OH, SISTER, YOU MUSTN'T BE UPSET... WHAT COULD HAPPEN?
I DON--- SISTER! I KNEW IT! LOOK OUT THERE!...
WH-WHY, IT'S A MAN! STANDING UNDER THE TREES!
THERE'S ANOTHER ONE IN THE SHADOWS! CALL THE POLICE!
BUT BURGLARS ALWAYS CUT THE TELEPHONE LINE FIRST THING!
WE'LL ALL BE MURDERED IN OUR BEDS!
— BUT WE'RE NOT IN OUR BEDS... I'LL CALL THE MAJOR! THAT'S WHAT WE PAY TAXES FOR!
MAJOR CANYON! MRS. OLSON!
COME IN!
THE WIDOW AND THE MAJOR ARE IN LEAGUE WITH THE MURDERERS — THEY'VE OPENED THE WINDOW!
— AND SET A SIGNAL LIGHT TO GUIDE THEM TO OUR HOUSE!
THE GIRL OF MY DREAMS IS THE SWEETEST GIRL, OF ALL THE ♫ GIRLS I KNOW..... ♫
Copyright 1952, Field Enterprises, Inc. 3-2

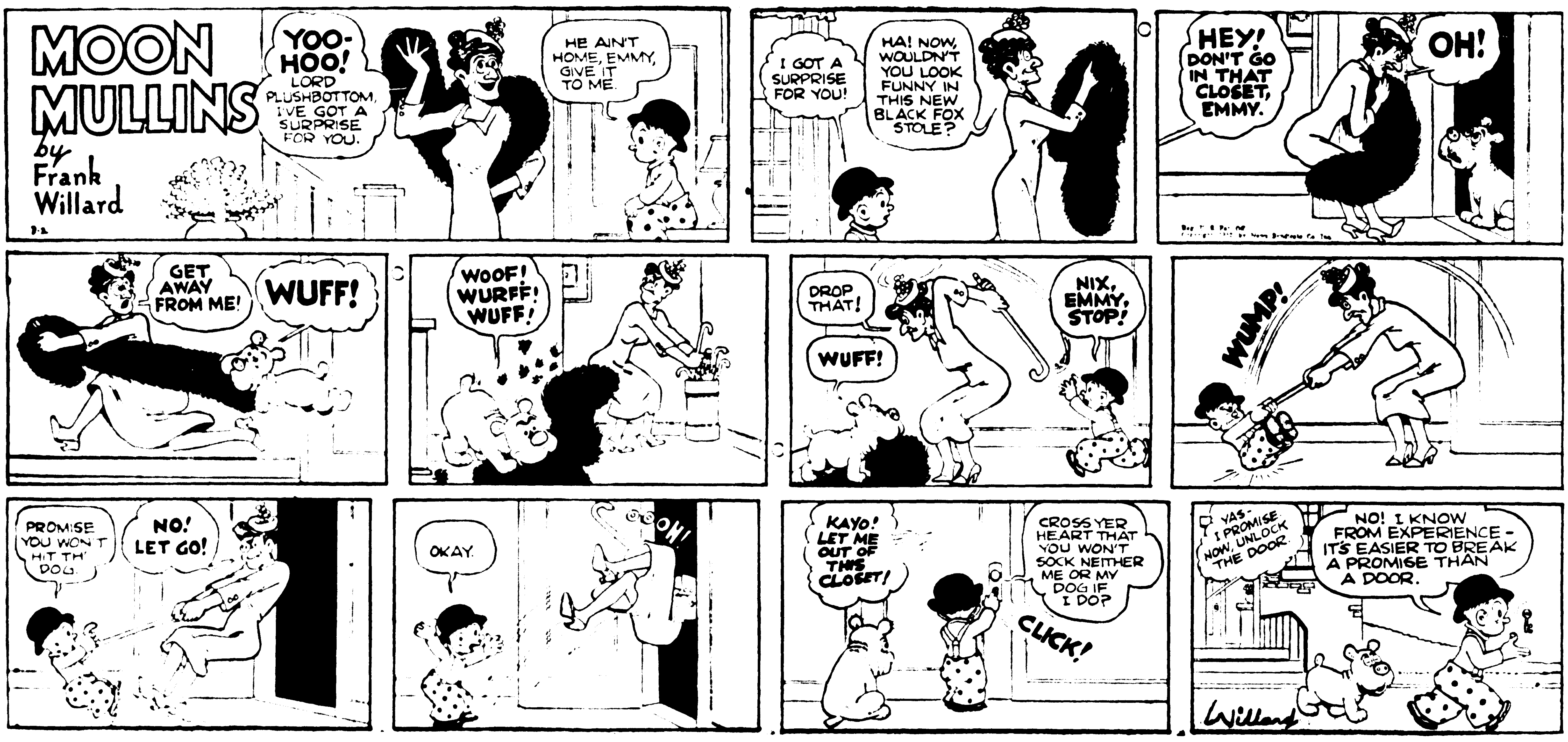
MOON MULLINS
by Frank Willard
YOO-HOO! LORD PLUSHBOTTOM, I'VE GOT A SURPRISE FOR YOU.
HE AIN'T HOME, EMMY, GIVE IT TO ME.
I GOT A SURPRISE FOR YOU!
HA! NOW, WOULDN'T YOU LOOK FUNNY IN THIS NEW BLACK FOX STOLE?
HEY! DON'T GO IN THAT CLOSET, EMMY.
OH!
GET AWAY FROM ME!
WUFF!
WOOF! WURFF! WUFF!
DROP THAT!
WUFF!
NIX, EMMY, STOP!
WUMP!
PROMISE YOU WON'T HIT TH' DOG.
NO! LET GO!
OKAY.
OOH!
KAYO! LET ME OUT OF THIS CLOSET!
CROSS YER HEART THAT YOU WON'T SOCK NEITHER ME OR MY DOG IF I DO?
CLICK!
YAS-I PROMISE NOW, UNLOCK THE DOOR.
NO! I KNOW FROM EXPERIENCE - IT'S EASIER TO BREAK A PROMISE THAN A DOOR.
Willard

ALASKAN CIVIL AIR PATROL PLANES FOUND JACK ON THE GLACIER AND RESCUED HIM...
SMILIN' JACK
...AFTER KAMEELEON WAS BURIED, JACK WENT TO THE HOSPITAL FOR EYE TREATMENTS!
-THEN, JACK'S WIFE ARRIVED AND COL. ARNALPAT LOANED JACK HIS COTTAGE WHERE JACK AND SABLE ARE SPENDING THEIR SECOND HONEYMOON!
MEAN-WHILE: BOON-DOCKS, JACK'S PARTNER, IS VISITING HIS FIANCEE, CHINCHILLA, AND HER FATHER, PAPA LONG-HAIR!
WELL, BOONDOCKS, MY "SON", LET ME SEE THE LOAD OF PELTS YOU FLEW HERE TO SELL ME!
I HAVE NO FURS THIS TRIP, PAPA LONGHAIR!
I MADE TH' ROUNDS OF MY FUR TRAPPER STATIONS, PICKING UP PELTS... BUT JUST WHEN I LANDED NEAR MY LAST STATION...
...TWO MASKED MEN JUMPED OUT OF THE BUSHES...
ALL RIGHT, YOU... START UNLOADING YOUR FURS!
!?!
...AND THEN, THEY TIED ME AND DROVE AWAY WITH MY PELTS!
MUSH!
MY! HOW AWFUL! I'LL DO EVERY-THING IN MY POWER TO HELP YOU CATCH THOSE DIRTY THIEVES!
THANK YOU, "PAPA"! I'VE FIGURED OUT A WAY TO FOOL TH' CROOKS IF I GET HIJACKED AGAIN...
...ONE OF MY PLANES WAS ONCE USED FOR LONG-DISTANCE FLIGHTS AND HAS EXTRA WING TANKS!
...I CAN REMOVE A TANK AND MAKE A SECRET COMPARTMENT IN TH' WING IN WHICH TO HIDE MY FURS...
THEN, IF THIEVES SURPRISE ME AGAIN, THEY'LL GET THE SURPRISE WHEN THEY CAN'T FIND MY FURS!
THAT'S A VERY CLEVER IDEA, BOON, MY "SON"... VERY CLEVER!
ZACK MOSLEY
3-2

STEVE CANYON
by Milton Caniff
SISTER, DO YOU THINK IT IS QUITE PROPER FOR MAJOR CANYON TO HOLD HANDS WITH THE WIDOW OLSON IN OUR PARLOR?
WHY, SISTER, THEY'RE ENGAGED TO BE MARRIED! BESIDES, IT'S SO NICE TO HAVE A BIG HANDSOME MAN COMING TO THIS HOUSE!
I'M STILL NOT SO SURE THEY SHOULD BE GETTING MARRIED! HER HUSBAND'S BODY WAS NEVER FOUND! WHAT IF HE CAME BACK?
OH, SISTER, YOU THINK OF THE WORST THINGS! I'M GLAD TO SEE MRS. OLSON SO HAPPY!
YOU KNOW WE NEVER HAD ANY TRUCK WITH THE MAUMEE UNIVERSITY PEOPLE OVER ON THE OTHER SIDE OF TOWN UNTIL WE TOOK IN THE WIDOW AND HER CHILD... I FRET ABOUT IT...
OH, SISTER, YOU MUSTN'T BE UPSET... WHAT COULD HAPPEN?
I DON--- SISTER! I KNEW IT! LOOK OUT THERE!...
WH-WHY, IT'S A MAN! STANDING UNDER THE TREES!
THERE'S ANOTHER ONE IN THE SHADOWS! CALL THE POLICE!
BUT BURGLARS ALWAYS CUT THE TELEPHONE LINE FIRST THING!
WE'LL ALL BE MURDERED IN OUR BEDS!
— BUT WE'RE NOT IN OUR BEDS... I'LL CALL THE MAJOR! THAT'S WHAT WE PAY TAXES FOR!
MAJOR CANYON! MRS. OLSON!
COME IN!
— THE WIDOW AND THE MAJOR ARE IN LEAGUE WITH THE MURDERERS — THEY'VE OPENED THE WINDOW!
— AND SET A SIGNAL LIGHT TO GUIDE THEM TO OUR HOUSE!
THE GIRL OF MY DREAMS IS THE SWEETEST GIRL, OF ALL THE GIRLS I KNOW.....
Copyright 1952, Field Enterprises, Inc. 3-2

MOON MULLINS
by Frank Willard
3-2
YOO-HOO! LORD PLUSHBOTTOM, I'VE GOT A SURPRISE FOR YOU.
HE AIN'T HOME, EMMY, GIVE IT TO ME.
I GOT A SURPRISE FOR YOU!
HA! NOW, WOULDN'T YOU LOOK FUNNY IN THIS NEW BLACK FOX STOLE?
HEY! DON'T GO IN THAT CLOSET, EMMY.
OH!
Reg. U. S. Pat. Off.: Copyright, 1952, by News Syndicate Co. Inc.
GET AWAY FROM ME!
WUFF!
WOOF! WURFF! WUFF!
DROP THAT!
WUFF!
NIX, EMMY, STOP!
WUMP!
PROMISE YOU WON'T HIT TH' DOG.
NO! LET GO!
OKAY.
OOOH!
KAYO! LET ME OUT OF THIS CLOSET!
CROSS YER HEART THAT YOU WON'T SOCK NEITHER ME OR MY DOG IF I DO?
CLICK!
YAS- I PROMISE. NOW, UNLOCK THE DOOR.
NO! I KNOW FROM EXPERIENCE - IT'S EASIER TO BREAK A PROMISE THAN A DOOR.
Willard

ALASKAN CIVIL AIR PATROL PLANES FOUND JACK ON THE GLACIER AND RESCUED HIM...
SMILIN'
...AFTER KAMEELEON WAS BURIED, JACK WENT TO THE HOSPITAL FOR EYE TREATMENTS!
JACK
-THEN, JACK'S WIFE ARRIVED AND COL. ARNALPAT LOANED JACK HIS COTTAGE WHERE JACK AND SABLE ARE SPENDING THEIR SECOND HONEYMOON!
MEAN-WHILE: BOON-DOCKS, JACK'S PARTNER, IS VISITING HIS FIANCEE, CHINCHILLA, AND HER FATHER, PAPA LONG-HAIR!
WELL, BOONDOCKS, MY "SON", LET ME SEE THE LOAD OF PELTS YOU FLEW HERE TO SELL ME!
I HAVE NO FURS THIS TRIP, PAPA LONGHAIR!
I MADE TH' ROUNDS OF MY FUR TRAPPER STATIONS, PICKING UP PELTS... BUT JUST WHEN I LANDED NEAR MY LAST STATION...
...TWO MASKED MEN JUMPED OUT OF THE BUSHES...
ALL RIGHT, YOU... START UNLOADING YOUR FURS!
!?!
...AND THEN, THEY TIED ME AND DROVE AWAY WITH MY PELTS!
MUSH!
MY! HOW AWFUL! I'LL DO EVERY-THING IN MY POWER TO HELP YOU CATCH THOSE DIRTY THIEVES!
THANK YOU, "PAPA"! I'VE FIGURED OUT A WAY TO FOOL TH' CROOKS IF I GET HIJACKED AGAIN...
...ONE OF MY PLANES WAS ONCE USED FOR LONG-DISTANCE FLIGHTS AND HAS EXTRA WING TANKS!
... I CAN REMOVE A TANK AND MAKE A SECRET COMPARTMENT IN TH' WING IN WHICH TO HIDE MY FURS...
THEN, IF THIEVES SURPRISE ME AGAIN, THEY'LL GET THE SURPRISE WHEN THEY CAN'T FIND MY FURS!
THAT'S A VERY CLEVER IDEA, BOON, MY "SON"... VERY CLEVER!
ZACK MOSLEY
3-2

TARZAN

By Edgar Rice Burroughs

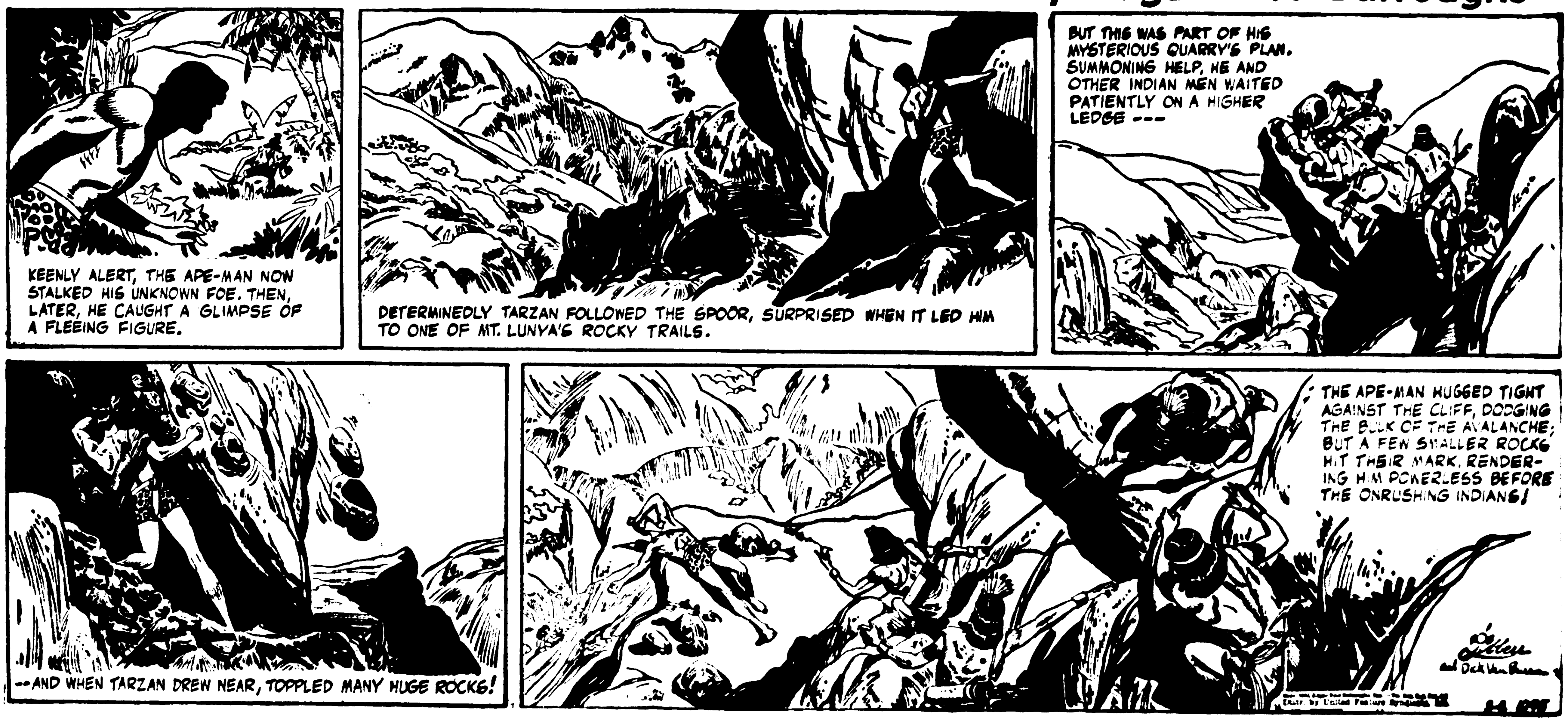

Joe PALOOKA

McNaught Syndicate, Inc.

by HAM FISHER
REG. U.S. PAT. OFF.

TARZAN

By Edgar Rice Burroughs

ALLEY OOP

By V. T. Hamlin

CAPTAIN EASY

OUR BOARDING HOUSE

With Major Hoople

ALLEY OOP

By V. T. Hamlin

CAPTAIN EASY

OUR BOARDING HOUSE

With Major Hoople

BARNEY GOOGLE AND
SNUFFY SMITH
by FRED LASSWELL
SHER'FF TATE!! LOOK WHAT SOME BODACIOUS IDJIT DONE TO MY BONNET!! THEY DING-NIGH BLOWED IT TO BITS!!
AW, SHUX, MIZ BARLOW-- A FEW LEETLE RIFLE BALLS AIN'T NOTHIN' TO GIT HET UP ABOUT--WHAR DID YE MOVE, LUKE ?
I'M STILL PONDERIN'
BY JEEPERS!! COME ELECTION TIME, I'LL FETCH TH' WHOLE BLESSET BARLOW CLAN DOWN TO TH' VOTIN' POLE AN'--
WHO DONE TH' DEED, MIZ BARLOW? I'LL RUN TH' LOW-DOWN REPPERBATE PLUMB OUT'N TH' COUNTY
I HAIN'T GOT TH' SLIGHTEST IDEE WHO PULLED TH' TRIGGER, SHER'FF, BUT TH' BLAST COME FROM UP YONDER ON BUZZARDS' ROOST
THAT GOOD-FER-NOTHIN' SNUFFY SMIF!! I SHOULD A-KNOWED IT WUZ THAT WUTHLESS LEETLE SAWED-OFF VARMINT IN TH' FUST PLACE
LISSEN, SHER'FF!! LAND O' GOSHEN!! IT SOUNDS LIKE A REG'LAR PITCH BATTLE
BOOM
BOOM
BY DOGGIES!! I'LL BRING LAW AN' ORDER BACK TO HOOTIN' HOLLER OR MY NAME HAIN'T SHER'FF "CLEAN COUNTY" TATE
DRAP THAT SHOOTIN' AR'N, SNUFFY SMITH!! YO'RE ONDER ARREST!!
SHET YORE TATER TRAP, SHER'FF-- I'M TRYIN' TO WIPE OUT THAT SWARM OF REVENOOERS OVER YONDER
NEWNITED STATES REVENOOERS!!
YONDER GOES ONE OF TH' SHIF'LESS SKONKS, SNUFFY--A-SNAKIN' THRU TH' BRESH
DADBURN FLATLAND FURRINERS!!
WARD 'EM OFF, FELLERS!! I'LL HAVE TH' BARLOW CLAN UP HERE IN TWO SHAKES OF A SHEEP'S TAIL
BA
BOOM
BAM
World rights reserved
3-2
FRED LASSWELL

WALT DISNEY PRESENTS
UNCLE REMUS
AND HIS TALES OF BRER RABBIT
JOEL CHANDLER HARRIS
WHEN BRER RABBIT STARTS OUT TO PROVE SUMPIN'... HE GEN'RULLY MAKES A MIGHTY GOOD ARGYMINT!
LOOKA YONDER AT OLE BRER YALLERHAMMER FLYIN' IN HIS SLEEP!
WATCHA MEAN? BIRDS DON'T FLY IN THEIR SLEEP!
'COURSE BIRDS FLY IN THEIR SLEEP... SAME AS FOLKS WALK IN THEIR SLEEP!
YOU IS LOOSE IN TH' HEAD, BRER RABBIT-I DON'T B'LEEVE IT!
COME ON, THEN-I'LL PROVE IT TO YOU BY BRER BUZZARD!
ZZZZZ
YOU WATCH, BRER COON--BRER BUZZARD... THAR'S A CLOUD UP YONDER WITH A SILVER LININ'... START FLYIN'!
ZZZZ
YOU KIN USE SOME OF THAT SILVER LININ', BRER BUZZARD-GIT GOIN'!
ZZZZZZ
Distributed by King Features Syndicate.
ZZZZZZ
SEE? HE'S FLYIN'!
BUT-BUT HOW DO YOU KNOW HE'S FLYIN' IN HIS SLEEP?
Copr. 1952, Walt Disney Productions World Rights Reserved
BOINK!
NOW WHUT DOES YOU SAY, BRER COON?
WELL, ENNYWAYS, BRER BUZZARD SURE IS SLEEPIN' NOW!
ZZZZZ
SEEIN'S B'LEEVIN'... AN' SUMTIMES DECEEVIN'!
3-2

The PHANTOM
By LEE FALK and WILSON McCOY
SIR! THE ANIMAL DEALER? YES, HE PASSED HERE TWO DAYS AGO, O GHOST WHO WALKS.
WHILE THE PHANTOM FOLLOWS DEVIL'S TRAIL, LET'S LOOK INTO THE FUTURE--
MAYBE WE'VE PUNISHED HIRK TOO SEVERELY, DADDY. AFTER ALL, HE IS RENNIE'S FATHER--AND MY HUSBAND--
HE WAS CRUEL AND BAD, DEAR. HE MUST EARN THE RIGHT TO COME BACK TO YOU.
--AND FOLLOW THE FATE OF THE EXILED PRINCE HIRK!
I'VE GOT TO KEEP WORKING TO FORGET WHAT I WAS--
--AND WHAT I HAD. AND LOST--
FOR THE FIRST TIME, HIRK IS WORKING--AND REGRETTING--
--FORGIVE MY SINS AGAINST THOSE WHO LOVED ME--OR HATED ME--
AND FOR THE FIRST TIME IN MANY YEARS, HIRK GOES TO CHURCH--
YOU NEED PILOTS? I'VE FLOWN PLANES FOR YEARS.
I HOPE YOU CAN PASS THE TESTS. WE CAN USE YOU.
THEN--TRIES TO BETTER HIMSELF--
HIRK, YOU'VE BEEN WITH US FOR SIX MONTHS NOW, AND YOU'VE DONE A GREAT JOB.
THANKS.
Copr. 1952, King Features Syndicate, Inc., World rights reserved.
--AND SUCCEEDS! BUT THEN, ONE DAY--
WILSON McCOY 3-2
--AS HE NEARS AN AIRPORT, HIS PASSENGER-LOADED PLANE SUDDENLY CATCHES ON FIRE!
CONT'D.

BARNEY GOOGLE AND
SNUFFY SMITH
by FRED LASSWELL
SHER'FF TATE !! LOOK WHAT SOME BODACIOUS IDJIT DONE TO MY BONNET!! THEY DING-NIGH BLOWED IT TO BITS !!
AW, SHUX, MIZ BARLOW-- A FEW LEETLE RIFLE BALLS AIN'T NOTHIN' TO GIT HET UP ABOUT--WHAR DID YE MOVE, LUKE ?
I'M STILL PONDERIN'
BY JEEPERS !! COME ELECTION TIME, I'LL FETCH TH' WHOLE BLESSET BARLOW CLAN DOWN TO TH' VOTIN' POLE AN'--
WHO DONE TH' DEED, MIZ BARLOW? I'LL RUN TH' LOW-DOWN REPPERBATE PLUMB OUT'N TH' COUNTY
I HAIN'T GOT TH' SLIGHTEST IDEE WHO PULLED TH' TRIGGER, SHER'FF, BUT TH' BLAST COME FROM UP YONDER ON BUZZARDS' ROOST
THAT GOOD-FER-NOTHIN' SNUFFY SMIF !! I SHOULD A-KNOWED IT WUZ THAT WUTHLESS LEETLE SAWED-OFF VARMINT IN TH' FUST PLACE
LISSEN, SHER'FF !! LAND O' GOSHEN !! IT SOUNDS LIKE A REG'LAR PITCH BATTLE
BOOM
BOOM
BY DOGGIES !! I'LL BRING LAW AN' ORDER BACK TO HOOTIN' HOLLER OR MY NAME HAIN'T SHER'FF "CLEAN COUNTY" TATE
DRAP THAT SHOOTIN' AR'N, SNUFFY SMITH !! YO'RE ONDER ARREST !!
SHET YORE TATER TRAP, SHER'FF-- I'M TRYIN' TO WIPE OUT THAT SWARM OF REVENOOERS OVER YONDER
NEWNITED STATES
REVENOOERS !!
YONDER GOES ONE OF TH' SHIF'LESS SKONKS, SNUFFY-- A-SNAKIN' THRU TH' BRESH
DADBURN FLATLAND FURRINERS !!
WARD 'EM OFF, FELLERS !! I'LL HAVE TH' BARLOW CLAN UP HERE IN TWO SHAKES OF A SHEEP'S TAIL
BAM
BOOM
BAM
Copr. 1952, King Features Syndicate, Inc., World rights reserved.
3-3
FRED LASSWELL

WALT DISNEY PRESENTS
UNCLE REMUS
AND HIS TALES OF
BRER RABBIT
Adapted from the stories by JOEL CHANDLER HARRIS
WHEN BRER RABBIT STARTS OUT TO PROVE SUMPIN'... HE GEN'RULLY MAKES A MIGHTY GOOD ARGYMINT!
LOOKA YONDER AT OLE BRER YALLERHAMMER FLYIN' IN HIS SLEEP!
WATCHA MEAN? BIRDS DON'T FLY IN THEIR SLEEP!
'COURSE BIRDS FLY IN THEIR SLEEP... SAME AS FOLKS WALK IN THEIR SLEEP!
YOU IS LOOSE IN TH' HEAD, BRER RABBIT-I DON'T B'LEEVE IT!
COME ON, THEN-I'LL PROVE IT TO YOU BY BRER BUZZARD!
ZZZZZ
YOU WATCH, BRER COON--BRER BUZZARD... THAR'S A CLOUD UP YONDER WITH A SILVER LININ'... START FLYIN'!
ZZZZ
YOU KIN USE SOME OF THAT SILVER LININ', BRER BUZZARD-GIT GOIN'!
ZZZZZZ
ZZZZZZ
SEE? HE'S FLYIN'!
BUT-BUT HOW DO YOU KNOW HE'S FLYIN' IN HIS SLEEP?
BOINK!
NOW WHUT DOES YOU SAY, BRER COON?
WELL, ENNYWAYS, BRER BUZZARD SURE IS SLEEPIN' NOW!
ZZZZZ
SEEIN'S B'LEEVIN'... AN' SUMTIMES DECEEVIN'
3-2
Distributed by King Features Syndicate.
Copr. 1952, Walt Disney Productions World Rights Reserved

The PHANTOM
By LEE FALK and WILSON McCOY
SIRI THE ANIMAL DEALER? YES, HE PASSED HERE TWO DAYS AGO, O GHOST WHO WALKS.
WHILE THE PHANTOM FOLLOWS DEVIL'S TRAIL, LET'S LOOK INTO THE FUTURE--
MAYBE WE'VE PUNISHED HIRK TOO SEVERELY, DADDY. AFTER ALL, HE IS RENNIE'S FATHER-AND MY HUSBAND--
HE WAS CRUEL AND BAD, DEAR. HE MUST EARN THE RIGHT TO COME BACK TO YOU.
--AND FOLLOW THE FATE OF THE EXILED PRINCE HIRK!
I'VE GOT TO KEEP WORKING TO FORGET WHAT I WAS--
--AND WHAT I HAD, AND LOST--
FOR THE FIRST TIME, HIRK IS WORKING--AND REGRETTING--
--FORGIVE MY SINS AGAINST THOSE WHO LOVED ME - OR HATED ME --
AND FOR THE FIRST TIME IN MANY YEARS, HIRK GOES TO CHURCH--
YOU NEED PILOTS? I'VE FLOWN PLANES FOR YEARS.
I HOPE YOU CAN PASS THE TESTS. WE CAN USE YOU.
BENGALI
THEN--TRIES TO BETTER HIMSELF--
HIRK, YOU'VE BEEN WITH US FOR SIX MONTHS NOW. AND YOU'VE DONE A GREAT JOB.
THANKS.
Copr. 1952, King Features Syndicate, Inc., World rights reserved.
--AND SUCCEEDS! BUT THEN, ONE DAY-
WILSON McCOY 3-2
--AS HE NEARS AN AIRPORT, HIS PASSENGER-LOADED PLANE SUDDENLY CATCHES ON FIRE!
CONT'D.

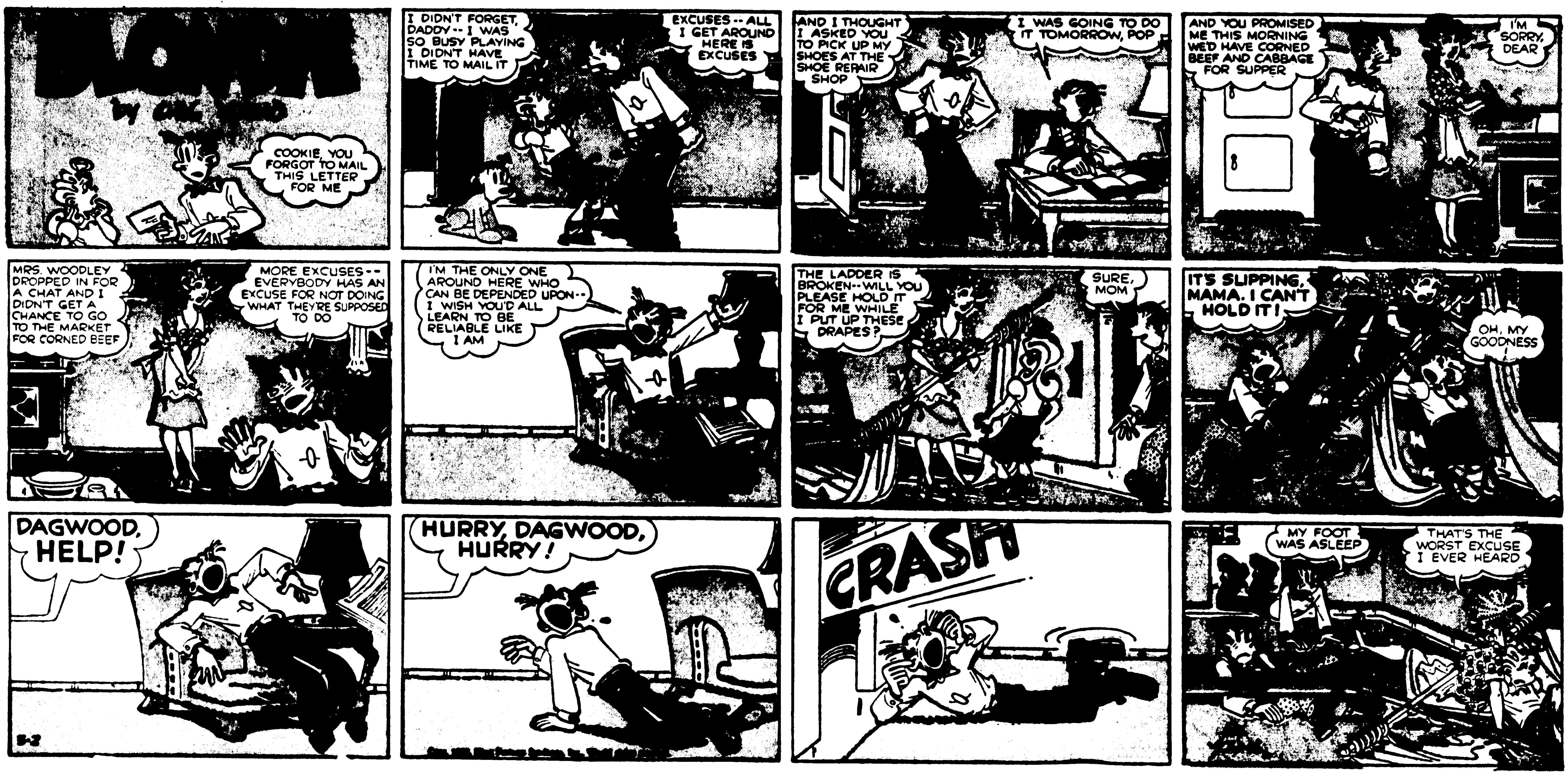
BLONDIE
COOKIE, YOU FORGOT TO MAIL THIS LETTER FOR ME
I DIDN'T FORGET, DADDY-- I WAS SO BUSY PLAYING I DIDN'T HAVE TIME TO MAIL IT
EXCUSES--ALL I GET AROUND HERE IS EXCUSES
AND I THOUGHT I ASKED YOU TO PICK UP MY SHOES AT THE SHOE REPAIR SHOP
I WAS GOING TO DO IT TOMORROW, POP
AND YOU PROMISED ME THIS MORNING WE'D HAVE CORNED BEEF AND CABBAGE FOR SUPPER
I'M SORRY, DEAR
MRS. WOODLEY DROPPED IN FOR A CHAT AND I DIDN'T GET A CHANCE TO GO TO THE MARKET FOR CORNED BEEF
MORE EXCUSES-- EVERYBODY HAS AN EXCUSE FOR NOT DOING WHAT THEY'RE SUPPOSED TO DO
I'M THE ONLY ONE AROUND HERE WHO CAN BE DEPENDED UPON-- I WISH YOU'D ALL LEARN TO BE RELIABLE LIKE I AM
THE LADDER IS BROKEN--WILL YOU PLEASE HOLD IT FOR ME WHILE I PUT UP THESE DRAPES?
SURE, MOM
IT'S SLIPPING, MAMA. I CAN'T HOLD IT!
OH, MY GOODNESS!
DAGWOOD, HELP!
HURRY, DAGWOOD, HURRY!
CRASH
MY FOOT WAS ASLEEP
THAT'S THE WORST EXCUSE I EVER HEARD
3-2

BRINGING UP FATHER by GEO. McMANUS
I'LL CALL FOR YOUR TRUNK AT SEVEN-JIGGS-BE SURE YOU'RE INSIDE IT!!
IT'S A SWELL WAY TO SMUGGLE ME OUT OF THE HOUSE-JERRY!
OUR TRAIN LEAVES AT EIGHT!! MAKE SURE YOU'RE READY--AND NONE OF YOUR TRICKS!!
I'LL BE READY BEFORE EIGHT!!
I'VE SENT ALL MY THINGS AHEAD!!-- YOU WOULD LET YOUR PACKING GO TILL THE LAST MINUTE!
IT WON'T TAKE ME ANY TIME TO PACK-MAGGIE!!
IS THE TRUNK READY--MA'M?
IT WILL BE-IN JUST A MINUTE!!
I KNEW I'D HAVE TO DO YOUR PACKING AT THE LAST MINUTE! --I CALLED THE EXPRESS-MAN AND SENT YOUR TRUNK TO THE STATION!!
BUT-MAGGIE-I ARRANGED TO HAVE IT PICKED UP LATER!
DO YOU REALIZE YOU PACKED EVERY SUIT I OWN?-I CAN'T GO DRESSED LIKE THIS!!
EEK!!-- AND ALL THE STORES ARE CLOSED!!
GOODBYE-MAGGIE-SORRY I'M NOT GOING WITH YOU!!
AND DON'T WORRY ABOUT ME-I'LL BE BUSY WORKING EVERY MINUTE!!
JERRY'S PLAN DIDN'T WORK OUT-JIGGS-BUT IT'S EVEN BETTER THIS WAY-
-EXCEPT THAT YOU HAVEN'T ANY CLOTHES TO WEAR!!
WHAT DO I WANT WITH CLOTHES?-YOU FELLOWS CAN PLAY CARDS HERE AT MY HOUSE EVERY DAY WHILE MAGGIE'S AWAY!!
3-2

TIM TYLER'S LUCK BY LYMAN YOUNG
IN SEARCH OF MRS. BARTON, TIM AND SPUD SECRETLY WATCH A NATIVE CEREMONY IN THE KHARZO PYGMY VILLAGE AND HAVE JUST SEEN THEIR PET PYGMY ELEPHANT, SNOWBALL, EMERGE FROM THE MAIN COUNCIL HUT, RIDDEN BY THE MYSTERY MAN
GEE, SPUD...THE MYSTERY MAN RODE OUT OF THE BIG HUT ON SNOWBALL, AND THE NATIVES ARE BOWING TOWARD HIM!
LET'S SLIP AROUND TO THE BACK OF THE HUT AND TRY TO GET A LOOK INSIDE!...
NATONGA... NAMOWA SAHALA!
KEEP YOUR HEAD DOWN, SPUD...WE DON'T WANT TO GET CAUGHT!
DON'T WORRY, TIM...I'M NOT ANXIOUS TO GET HIT WITH A KHARZO PYGMY DART AGAIN...
THERE'S THE REAR OF THE MAIN HUT, TIM...
LOOK AT THE MONKEYS ON THE ROOF!
THERE ARE NO DOORS OR WINDOWS, TO SEE WHAT'S IN THERE!
THERE MUST BE, SPUD...HERE'S SNOWBALL'S TRACKS AND THEY LEAD RIGHT INTO THE WALL!
I'VE FOUND IT, TIM... LOOK!
IT-IT MUST BE MRS. BARTON!
COME ON!
ARE YOU MRS. BARTON?
QUICK! T-THAT MONKEY HAS MY HUSBAND'S CAMERA!
Copr. 1952, King Features Syndicate, Inc., World rights reserved.

BLONDIE
by CHIC YOUNG
COOKIE, YOU FORGOT TO MAIL THIS LETTER FOR ME
I DIDN'T FORGET, DADDY -- I WAS SO BUSY PLAYING I DIDN'T HAVE TIME TO MAIL IT
EXCUSES -- ALL I GET AROUND HERE IS EXCUSES
AND I THOUGHT I ASKED YOU TO PICK UP MY SHOES AT THE SHOE REPAIR SHOP
I WAS GOING TO DO IT TOMORROW, POP
AND YOU PROMISED ME THIS MORNING WE'D HAVE CORNED BEEF AND CABBAGE FOR SUPPER
I'M SORRY, DEAR
MRS. WOODLEY DROPPED IN FOR A CHAT AND I DIDN'T GET A CHANCE TO GO TO THE MARKET FOR CORNED BEEF
MORE EXCUSES -- EVERYBODY HAS AN EXCUSE FOR NOT DOING WHAT THEY'RE SUPPOSED TO DO
I'M THE ONLY ONE AROUND HERE WHO CAN BE DEPENDED UPON -- I WISH YOU'D ALL LEARN TO BE RELIABLE LIKE I AM
THE LADDER IS BROKEN -- WILL YOU PLEASE HOLD IT FOR ME WHILE I PUT UP THESE DRAPES?
SURE, MOM
IT'S SLIPPING, MAMA. I CAN'T HOLD IT!
OH, MY GOODNESS!
DAGWOOD, HELP!
HURRY, DAGWOOD, HURRY!
CRASH
MY FOOT WAS ASLEEP
THAT'S THE WORST EXCUSE I EVER HEARD
3-2
Copr. 1952, King Features Syndicate, Inc., World rights reserved.
CHIC YOUNG

BRINGING UP FATHER by GEO McMANUS
I'LL CALL FOR YOUR TRUNK AT SEVEN - JIGGS - BE SURE YOU'RE INSIDE IT!!
IT'S A SWELL WAY TO SMUGGLE ME OUT OF THE HOUSE - JERRY!!
OUR TRAIN LEAVES AT EIGHT!! MAKE SURE YOU'RE READY -- AND NONE OF YOUR TRICKS!!
I'LL BE READY BEFORE EIGHT!!
I'VE SENT ALL MY THINGS AHEAD!! -- YOU WOULD LET YOUR PACKING GO TILL THE LAST MINUTE!!
IT WON'T TAKE ME ANY TIME TO PACK - MAGGIE!!
IS THE TRUNK READY -- MA'M?
IT WILL BE - IN JUST A MINUTE!!
I KNEW I'D HAVE TO DO YOUR PACKING AT THE LAST MINUTE!! -- I CALLED THE EXPRESS-MAN AND SENT YOUR TRUNK TO THE STATION!!
BUT - MAGGIE - I ARRANGED TO HAVE IT PICKED UP LATER!!
DO YOU REALIZE YOU PACKED EVERY SUIT I OWN? - I CAN'T GO DRESSED LIKE THIS!!
EEK!! -- AND ALL THE STORES ARE CLOSED!!
GOODBYE - MAGGIE - SORRY I'M NOT GOING WITH YOU!!
AND DON'T WORRY ABOUT ME - I'LL BE BUSY WORKING EVERY MINUTE!!
JERRY'S PLAN DIDN'T WORK OUT - JIGGS - BUT IT'S EVEN BETTER THIS WAY -
- EXCEPT THAT YOU HAVEN'T ANY CLOTHES TO WEAR!!
WHAT DO I WANT WITH CLOTHES? - YOU FELLOWS CAN PLAY CARDS HERE AT MY HOUSE EVERY DAY WHILE MAGGIE'S AWAY!!
Copr. 1952, King Features Syndicate, Inc., World rights reserved.
3-2

TIM TYLER'S LUCK
BY LYMAN YOUNG
IN SEARCH OF MRS. BARTON, TIM AND SPUD SECRETLY WATCH A NATIVE CEREMONY IN THE KHARZO PYGMY VILLAGE AND HAVE JUST SEEN THEIR PET PYGMY ELEPHANT, SNOWBALL, EMERGE FROM THE MAIN COUNCIL HUT, RIDDEN BY THE MYSTERY MAN
GEE, SPUD... THE MYSTERY MAN RODE OUT OF THE BIG HUT ON SNOWBALL, AND THE NATIVES ARE BOWING TOWARD HIM!
LET'S SLIP AROUND TO THE BACK OF THE HUT AND TRY TO GET A LOOK INSIDE!...
NATONGA... NAMOWA SAHALA!
KEEP YOUR HEAD DOWN, SPUD... WE DON'T WANT TO GET CAUGHT!
DON'T WORRY, TIM... I'M NOT ANXIOUS TO GET HIT WITH A KHARZO PYGMY DART AGAIN...
THERE'S THE REAR OF THE MAIN HUT, TIM...
LOOK AT THE MONKEYS ON THE ROOF!
THERE ARE NO DOORS OR WINDOWS TO SEE WHAT'S IN THERE!
THERE MUST BE, SPUD... HERE'S SNOWBALL'S TRACKS AND THEY LEAD RIGHT INTO THE WALL!
I'VE FOUND IT, TIM... LOOK!
IT-IT MUST BE MRS. BARTON!
COME ON!
ARE YOU MRS. BARTON?
QUICK! T-THAT MONKEY HAS MY HUSBAND'S CAMERA!
3-2
Copr. 1952, King Features Syndicate, Inc., World rights reserved.
TO BE CONTINUED

ADVERTISEMENT

ADVERTISEMENT

FLASH GORDON by Mac Raboy and Don Moore

ADVERTISEMENT